250 MINERS ARE REPORTED ENTOMBED AT EHRENFELD, PA.

Weather

SNOW STORMY COLD WARMER FAIR

Ohio and West Virginia—Cloudy tonight and Thursday; probably showers Thursday.

EAST LIVERPOOL REVIEW-TRIBUNE

COAL STRIKE NEAR

Union workers and operators in Central competitive field prepare for tie-up on April 1, as result of dispute over wage scale.

VOL. XLVII. NO. 122. | 14 PAGES | EAST LIVERPOOL, OHIO, WEDNESDAY, MARCH 30, 1927 | FOUNDED 1876. | 2c A COPY.

THREE DIE IN $400,000 FIRE

ANTI-FOREIGN ARDOR IS SPREADING IN CHINA

Today

Study Wise Japan.

That Fidgety Bull.

They Get Rich, Build, Die.

By ARTHUR BRISBANE

[The opinions expressed in this column are strictly those of Mr. Brisbane and not necessarily in consonance with the policies of The Review-Tribune.]

LET the United States study Japan and learn something in the way of common sense.

In the big war Japan stayed out, didn't send men or money, only a few military observers to learn what might be learned. Everybody in Europe is friendly to Japan. Everybody there hates us.

NOW the Japanese foreign office says it isn't going to send troops to China. But it will at once open negotiations requesting profound apologies and cash reparations for damage done to Japanese subjects in China. Compared with practical Japan we are feeble-minded.

THE big earthquake came in Armenia and a local religious personage explained it simply. A huge bull carries the world on its shoulders, and occasionally becomes fidgety. Then the earth rocks. The proper incantations, for which you pay a reasonable sum to the religious personage, pacify the bull and he again becomes quiet. Nothing simpler.

THE human mind requests and accepts any "reasonable" explanation.

In Wall Street lately the world has been more or less balanced on the back of a gigantic bull, which occasionally becomes fidgety when a bear attacks it. But prosperity incantations pacify it, and all is well.

At present it is safer to bet on the bull. "Big Steel" went to "a new high" yesterday.

RICH men pile up millions, build gigantic houses, die. Intelligent "real estaters" buy the houses, tear them down.

The New York City houses of Cornelius Vanderbilt, William H. Vanderbilt, W. K. Vanderbilt, are all in the hands of "house wreckers;" also the gigantic, ugly palace built by Senator Clark on Fifth avenue. One concern will buy the ceiling made from a Gigantic British oak, said to have been 2,000 years old. Another will buy the great fireplace of Vienna marble for a moving picture theater.

Thus passes the glory of the great. Papa builds, son and daughter say, 'Too old fashioned, tear it down."

THE brilliant young Chinese leader of the revolutionists from south China, Chang Kai-Shek, says of his Chinese followers: "We want to get rid of the foreign yokes and save China from our own militarists who sell our riches to the foreigners."

Chang also says: "No man is too bad not to have enough rice, and no man is so good as to have too much to waste."

WE forbid polygamy because Christianity forbids it. We say it is immoral. In Egypt doctors of religious law

(Continued on Page Eight)

Twenty-one Nations Change Boundaries

Only six of the nations of Europe have the same boundaries they had in 1918.

Norway and Sweden, Spain and Portugal, Switzerland and Holland retain their former sizes and shapes. Every other nation looks different on the map.

Fifty out of 200 largest cities of Europe have new names.

These and other changes have made old maps useless. The NEW MAP OF EUROPE from our Washington Information Bureau shows all of the changes, with old and new boundaries and spellings.

Newspaper readers need such a map to follow properly world events in the news. Students should have it, as older maps have passed out of date.

Use the coupon.

Frederic J. Haskin, Director
The East Liverpool Review-Tribune Information Bureau, Washington, D. C.

I enclose herewith TEN CENTS in stamps or coin for a copy of the NEW MAP OF EUROPE.

NAME .....

STREET .....

CITY .....

STATE .....

U. S. NAVAL COMMANDER REPORTS LOOTING OF MISSION AT FUCHOW

Man Gets Prison Term as Marriage Plans go Awry

CLEVELAND, March 30.—Harold Soper, 20, of Detroit, whose marriage plans were awry here last week, pleaded guilty today in federal court to theft of an automobile, and was sentenced to serve 18 months in Atlanta federal prison.

Soper, with a girl companion and another couple, all from Michigan, drove here from Detroit in the stolen machine a week ago. Soper applied for a marriage license at that time, but it was refused.

BLAST ROCKS WORKINGS NEAR CRESSON, PA.

Scores of Miners Believed to be Trapped.

U. S. CREW CALLED

Between 500 and 600 Men Employed by Company.

CRESSON, Pa., March 30.—Officials of the Pennsylvania Coal and Coke company whose Ehrenfeld, Pa., mine was shaken by an explosion today, told International News Service that 250 miners are believed entombed.

PITTSBURGH, March 30.—An explosion rocked the Ehrenfeld mine of the Pennsylvania Coal and Coke company at South Fork, near Crafton, Pa., today, according to word received by the United States Bureau of Mines here. Between 500 and 600 men are employed in the mine, but it was not known how many were in the workings at the time of the blast.

The bureau's mine rescue car at Derry, Pa., was ordered to the scene.

Eight Coal Miners Reported Killed in Illinois Explosion

HARRISBURG, Ill., March 30.—Eight men were reported killed at mine No. 2 of the Saline County Coal Corporation, five miles south of here, today. Gas in a pocket of the mine is believed to have been ignited by a lamp, reports said.

SEDAN WRECKED NEAR CROSSING

A wrecked Ford sedan, carrying license plates issued to Earl Roush, 953 Pennsylvania avenue, was found abandoned on Virginia avenue, near the Cleveland & Pittsburgh railroad crossing yesterday. The machine has been taken to the Milliron garage where it is being held pending a police investigation.

Pennsylvania railroad officials declared they had received no report of an accident at the crossing.

Washington Advised of Further Indignities Perpetrated by Nationalists Upon Americans and Others.

REFUGEES STONED BY ENRAGED MOBS

Admiral Williams Says U. S. Vessels in Yangtze River are Continually Fired Upon by Snipers.

By Alfred Meyer.

SHANGHAI, Midnight, Mar. 30.—Chinese mobs opened attacks upon the barricades about the French concession tonight.

The mobs approached the barricades of the French concession, behind groups of small boys and girls who had been herded in front of the attackers and gave them shelter.

Shots Are Fired.

The attack occurred at the Avenue Des Deux Republiques, where mobs hurled missiles over the barricades and fired occasional shots.

The Annamitj troops defending the concession were prevented from returning the fire directly because of the children in front of the mobs.

The French defenders, however, fired volleys over the heads of the children.

Reinforcements have been rushed to the French barricades and defensive measures have been tightened in the international settlement.

Anti-foreign ardor continues to spread and the entire costal region seems in ferment.

While reports come of the evacuation of foreigners from Chelco and other towns in the north, which are still under control of the northerners, there came a report today of anti-

(Continued on Page Eight)

Mrs. Van Fossan, 65, Resident Here for 58 Years, Dies

Mrs. Clara Matilda Van Fossan, 65, died today in the home of her daughter, Mrs. Sheldon Pyle, 1023 Hazel street.

Mrs. Van Fossan, who was born in Sweden, a daughter of the late Mr. and Mrs. John Peterson, had been a resident of East Liverpool for 58 years.

She is survived by one son and four daughters: William Van Fossan, Mrs. Earl Haney, Mrs. Oscar Hughes and Mrs. Sheldon Pyle, all of East Liverpool, and Mrs. William Fish, New Brighton, Pa. She also leaves the following brothers and sisters: Andrew Peterson, New Athens; Butler Peterson, East Palestine; Alfred and Gustav Peterson and Mrs. G. H. Garner, East Liverpool, and Mrs. Lottie Nelson, in Sweden.

Martin H. De Chant, Trade School Chief, Is Visitor Here

Martin H. DeChant, of Columbus, former East Liverpool resident, who is now superintendent of the trade training school maintained by the Ohio commission for the blind, was a visitor here today.

OHIO JURISTS SET UP LIMIT OF 60 DAYS IN RUM LAW CASES

Supreme Court Rules Insolvent Prisoners Must be Freed.

CLEVELAND TEST

One East Liverpool Man and Two From Salem Affected.

Three men held in the county jail at Lisbon for the non-payment of liquor fines will be eligible for release after serving 60 days, as the result of an indigent debtor law ruling by the state supreme court yesterday.

They are Nelson Dunkley and George Shurtz, both of Salem, and Samuel Mason, colored, of East Liverpool.

Dunkley who was fined $400 and costs by Mayor George Russell, Salem, has been in jail for about 40 days. Shurtz, against whom a fine of $300 was assessed, also by Mayor Russell, has been locked up for three weeks.

Mason was committed about two months ago after having been convicted in municipal court upon a charge of assault and battery preferred by his wife. After this sentence has been completed, he was held for non-payment of an old liquor fine. He has served less than two weeks for the liquor violation, according to Sheriff Wright.

Liquor offenders may be released at the expiration of 60 days by making affidavit of insolvency, under the court decision.

Rulings Affect Enforcement.

COLUMBUS, March 30.—Two Ohio court rulings affecting prohibition enforcement in this state were on record today.

Refusing to review the case, the state supreme court, by implication, affirmed the judgment of the Cuyahoga county courts which held that insolvent prisoners cannot legally be held in jail more than 60 days for failure to pay a fine.

This decision was rendered in the case of Joe Goldstein, Cleveland, sentenced to the Cuyahoga county jail to "serve out" a fine for alleged violation of the dry laws. Common Pleas Judge Carl V. Weygandt, Cleveland, ordered Goldstein liberated, upholding the contention of Goldstein's counsel that the prisoner, being an insolvent debtor, could not legally be imprisoned for more than 60 days.

Former Sheriff Fred Kohler unsuccessfully appealed to the appellate and supreme courts from Judge Weygandt's decree.

Appellate Court Decision.

A ruling that the Crabbe prohibition enforcement act, so far as its provis-

(Continued on Page Eight)

Masonic Delegation Plans Youngstown Visit Tomorrow

A large delegation of Masons will go to Youngstown tomorrow evening where they will witness inspection of one of Mahoning county's largest blue lodges.

The visit is planned in honor of Robert Perry, past district lecturer, who will be the inspecting officer. He was assigned the work by District Lecturer Frank Justice.

The party will leave the Broadway temple in automobiles at 4 o'clock, arriving in Youngstown at 6 o'clock. Dinner will be served.

POPULARITY WINS HER TITLE



In a recent student vote held at the State Normal school, of Indiana, Pa., to select the most popular undergraduate at the institution, Miss Helen Miller of Washington, Pa., led all others by a big margin.

46 Collinwood High School Students Inspect Pottery

Visitors go to Newell After Attending Chamber of Commerce Luncheon at Y. M. C. A.

Forty-one students of the Collinwood High school, Cleveland, accompanied by five instructors, came to the East Liverpool district today for a visit to the No. 6 plant of the Homer Laughlin China company, at Newell.

The visitors, in charge of F. M. Carl, physics teacher, arrived here at 12:45 o'clock and were entertained at luncheon in the banquet hall of the Y. M. C. A. by the entertainment committee of the Chamber of Commerce. The trip was made in a motor bus.

After luncheon a group picture of the students was taken by R. E. Spencer. The chamber's committee accompanied the visitors to Newell. Superintendent J. M. Wells, of the No. 6 Laughlin plant, and other officials of the company escorted the visitors through the plant.

Arrangements for the trip were made at the request of W. J. Bauer, chemistry teacher. The trip was primarily for members of the Chemistry club. The visitors were to leave here about 3:30 o'clock this afternoon.

This is the first time that the Collinwood students have visited the ceramic industry. Earlier this year they inspected the tiremaking industry at Akron, and they plan a trip through one of the Toledo plate glass plants. The junior and senior high school have an enrollment of 3,800 students and about 140 teachers.

The chamber's entertainment committee in charge of the affair included Harry Hoffman, W. O. Bloor, William Louthan, J. A. Anderson, L. W. Smith, M. J. Newman and Superintendent of Schools C. S. McVay.

Frst Hits Prospective Peach Crop.

GALLIPOLIS, O., March 30.—Growers in this section of the Ohio and Kanawha river valleys today reported severe frost and freezing temperatures of last night had ruined one-half the prospective peach crop. Apples suffered less, while strawberries and pears were perhaps totally blighted

Still Owner, "Lost" In Jail for Three Months, Arraigned

CLEVELAND, March 30.—James Lapore, alleged operator of a still at Kenmore, Ohio, near Akron, who has been in jail since December 26, his case apparently forgotten until just recently, was arraigned in federal court here today.

Federal Judge Jones said he would let Lapore off with a 40-day sentence, in view of the fact that the man had already served three months.

Motor Club Shrine Given Approval of Auto Organization

An organization within the Columbiana County Motor club to be known as the "Motor Club Shrine" has been approved by the board of directors. Any member of the county club is eligible to membership which will entitle the holder to a $1,000 personal accident insurance policy and also to special credentials. A separate radiator emblem will be provided.

The club's safety committee is now formulating plans for a safety campaign throughout the county.

TREMOR ROCKS CORDOVA, ALASKA

CORDOVA, Alaska, March 30.—An earthquake at Cordova, lasting about five seconds, severely shook buildings at the radio station today. Damage will be nominal.

Motorcycle Policeman Killed.

COLUMBUS, O., March 30.—Funeral arrangements were being made today for Motorcycle Patrolman Horace D. Elliott, who died here last night of injuries sustained when his motorcycle skidded into a safety zone standard last Monday.

ANOTHER HURT WHEN HE LEAPS INTO NET; 21 ARE RESCUED

Two Women and Man Victims at Franklin, N. H.

JUMP 50 FEET

Blaze Sweeps Business District of New England City.

FRANKLIN, N. H., March 30—Two women and a man lost their lives, another man was seriously injured in a 50-foot leap into a life-net, and 21 other men and women were rescued by firemen, police and volunteers early today when a $400,000 fire swept the business district here.

The dead:
MISS MAMIE O'BRIEN, 45.
MRS. EMMA PHILBROOK, 68.
GEORGE GAGE, 60.
Fred Benjamin, 65, suffered a broken back when he leaped at the edge of the [illegible] feet through the air and landed on to a life-net.

MAN OVERCOME IN OHIO FIRE

Mother Rescues Boy as Flames Rage in Cleveland.

CLEVELAND, March 30. — Fire swept a two-story business and apartment block on the west side here early today.

William Gessner, 44, proprietor of a bakery where the fire is believed to have originated, was overcome by smoke and taken to a hospital. Several persons were driven from their apartments into the street by smoke.

Mrs. John Wescott carried her son John, aged 6, from the burning building and then collapsed. She was carried into a neighbor's home and revived.

Flames from the burning block seriously threatened three nearby garages and a residence.

Truck Driver's Finger Cut Off In Bakery Machine

Edward Kaiser, 24, truck driver for the Kaiser Bakery company, suffered the amputation of the end of the middle finger on his right hand yesterday when the member was caught in machinery at the bakery, Globe and Martin streets. He was taken to the City hospital where the injury was dressed.

Columbus Banker Dies When Street Car Strikes Auto

COLUMBUS, O., March 30.—Coroner Murphy today was investigating circumstances surrounding the death of Dudley Scott, 47, banker, who was killed last night when his auto was struck by a street car north of the city. Mrs. Scott and her son, Willard, 21, were injured but not seriously.

TWO OF FOUR EAST LIVERPOOL MISSIONARIES IN CHINESE WAR ZONE ARE REPORTED UNHARMED; ALL IN SHANGHAI

Two of the four former East Liverpool residents, engaged in missionary work in China, are reported to be safe in the war zone, friends here today were advised. The others are believed to be in Shanghai.

News dispatches yesterday told of the safe arrival in Shanghai of Dr. O. C. Crawford, formerly of this city, who has been working at Soo Chow, many miles up the Yangtze river.

Rev. E. D. Moore, Chicago, received a cablegram announcing that his daughter, Miss Margaret Moore, is safely quartered with other missionary workers in Shanghai. Miss Moore has been teaching in a mission school for several years.

No word has been received from Mr. and Mrs. Daniel Crofts, former residents of Madison township, who returned to China last November after a furlough spent in the United States. Before their visit to the United States, Dr. and Mrs. Crofts conducted a mission school far up the Yangtze river. Friends and relatives believe them to be quartered in Shanghai where missionary workers are being assembled for safety. Mr. Crofts is a brother of Roberts Crofts and Mrs. Marcus McCaskey, near Lisbon, and Miss Mary Crofts and Mrs. R. H. Perry of this city. Four children of the Crofts are attending school in Chicago.

No advices have been received from Dr. Henry Hallock, formerly of Steubenville, a brother of Mrs. Mary Hallock Marshall, Omaha, Neb., and a former teacher in the local high school. Dr. Marshall, who was engaged in missionary work for many years, is now publisher of a Christian almanac. He is supported through contributions from friends.

Miss Adelia Hallock, daughter of Dr. Gerald Hallock, pastor of a Rochester, N. Y., Presbyterian church, has been stationed at Nanhsuchow, China.

Mrs. Marshall and her husband Dr. A. B. Marshall, former pastor of the First Presbyterian church here, were in Peking last year where Mrs. Marshall taught in a college.

Anti-foreign and anti-Christian agitations are spreading beyond the zone occupied by the Cantonese army and reports of the most disquieting nature were received today from Shangsha, Ichang, Wuhu, Chefoo, Chungking, Anking, Hankow and other centers.

There are still a number of Americans in the interior, many of them being mission workers, but it is hoped by the American naval and consular authorities that they have finally heeded the repeated warnings to seek safety. Their escape may be cut off, unless they flee towards the northeast.

It is now understood that Bishop Logan Roots, of this district of

(Continued on Page Eight)

250 MINERS ARE REPORTED ENTOMBED AT EHRENFELD, PA.

Weather

SNOW STORMY COLD WARMER FAIR

Ohio and West Virginia—Cloudy tonight and Thursday; probably showers Thursday.

EAST LIVERPOOL REVIEW-TRIBUNE

COAL STRIKE NEAR

Union workers and operators in Central competitive field prepare for tie-up on April 1, as result of dispute over wage scale.

VOL. XLVII. NO. 122. | 14 PAGES | EAST LIVERPOOL, OHIO, WEDNESDAY, MARCH 30, 1927 | FOUNDED 1876. | 2c A COPY.

THREE DIE IN $400,000 FIRE

ANTI-FOREIGN ARDOR IS SPREADING IN CHINA

Today

Study Wise Japan.

That Fidgety Bull.

They Get Rich, Build, Die.

By ARTHUR BRISBANE

[The opinions expressed in this column are strictly those of Mr. Brisbane and not necessarily in consonance with the policies of The Review-Tribune.]

LET the United States study Japan and learn something in the way of common sense.

In the big war Japan stayed out, didn't send men or money, only a few military observers to learn what might be learned. Everybody in Europe is friendly to Japan. Everybody there hates us.

NOW the Japanese foreign office says it isn't going to send troops to China. But it will at once open negotiations requesting profound apologies and cash reparations for damage done to Japanese subjects in China. Compared with practical Japan we are feeble-minded.

THE big earthquake came in Armenia and a local religious personage explained it simply. A huge bull carries the world on its shoulders, and occasionally becomes fidgety. Then the earth rocks. The proper incantations, for which you pay a reasonable sum to the religious personage, pacify the bull and he again becomes quiet. Nothing simpler.

THE human mind requests and accepts any "reasonable" explanation. In Wall Street lately the world has been more or less balanced on the back of a gigantic bull, which occasionally becomes fidgety when a bear attacks it. But prosperity incantations pacify it, and all is well.

At present it is safer to bet on the bull. "Big Steel" went to "a new high" yesterday.

RICH men pile up millions, build gigantic houses, die. Intelligent "real estaters" buy the houses, tear them down.

The New York City houses of Cornelius Vanderbilt, William H. Vanderbilt, W. K. Vanderbilt, are all in the hands of "house wreckers;" also the gigantic, ugly palace built by Senator Clark on Fifth avenue. One concern will buy the ceiling made from a Gigantic British oak, said to have been 2,000 years old. Another will buy the great fireplace of Vienna marble for a moving picture theater.

Thus passes the glory of the great. Papa builds, son and daughter say, "Too old fashioned, tear it down."

THE brilliant young Chinese leader of the revolutionists from south China, Chang Kai-Shek, says of his Chinese followers: "We want to get rid of the foreign yokes and save China from our own militarists who sell our riches to the foreigners."

Chang also says: "No man is too bad not to have enough rice, and no man is so good as to have too much to waste."

WE forbid polygamy because Christianity forbids it. We say it is immoral. In Egypt doctors of religious law

(Continued on Page Eight)

Twenty-one Nations Change Boundaries

Only six of the nations of Europe have the same boundaries they had in 1918.

Norway and Sweden, Spain and Portugal, Switzerland and Holland retain their former sizes and shapes. Every other nation looks different on the map.

Fifty out of 200 largest cities of Europe have new names.

These and other changes have made old maps useless. The NEW MAP OF EUROPE from our Washington Information Bureau shows all of the changes, with old and new boundaries and spellings.

Newspaper readers need such a map to follow properly world events in the news. Students should have it, as older maps have passed out of date.

Use the coupon.

Frederic J. Haskin, Director
The East Liverpool Review-Tribune Information Bureau,
Washington, D. C.

I enclose herewith TEN CENTS in stamps or coin for a copy of the NEW MAP OF EUROPE.

NAME .....

STREET .....

CITY .....

STATE .....

U. S. NAVAL COMMANDER REPORTS LOOTING OF MISSION AT FUCHOW

Washington Advised of Further Indignities Perpetrated by Nationalists Upon Americans and Others.

REFUGEES STONED BY ENRAGED MOBS

Admiral Williams Says U. S. Vessels in Yangtze River are Continually Fired Upon by Snipers.

By Alfred Meyer.

SHANGHAI, Midnight, Mar. 30.—Chinese mobs opened attacks upon the barricades about the French concession tonight.

The mobs approached the barricades of the French concession, behind groups of small boys and girls who had been herded in front of the attackers and gave them shelter.

Shots Are Fired.

The attack occurred at the Avenue Des Deux Republiques, where mobs hurled missiles over the barricades and fired occasional shots.

The Annamitj troops defending the concession were prevented from returning the fire directly because of the children in front of the mobs.

The French defenders, however, fired volleys over the heads of the children.

Reinforcements have been rushed to the French barricades and defensive measures have been tightened in the international settlement.

Anti-foreign ardor continues to spread and the entire costal region seems in ferment.

While reports come of the evacuation of foreigners from Chefoo and other towns in the north, which are still under control of the northerners, there came a report today of anti-

(Continued on Page Eight)

Man Gets Prison Term as Marriage Plans go Awry

CLEVELAND, March 30.—Harold Soper, 20, of Detroit, whose marriage plans were awry here last week, pleaded guilty today in federal court to theft of an automobile, and was sentenced to serve 18 months in Atlanta federal prison.

Soper, with a girl companion and another couple, all from Michigan, drove here from Detroit in the stolen machine a week ago. Soper applied for a marriage license at that time, but it was refused.

BLAST ROCKS WORKINGS NEAR CRESSON, PA.

Scores of Miners Believed to be Trapped.

U. S. CREW CALLED

Between 500 and 600 Men Employed by Company.

CRESSON, Pa., March 30.—Officials of the Pennsylvania Coal and Coke company whose Ehrenfeld, Pa., mine was shaken by an explosion today, told International News Service that 250 miners are believed entombed.

PITTSBURGH, March 30.—An explosion rocked the Ehrenfeld mine of the Pennsylvania Coal and Coke company at South Fork, near Crafton, Pa., today, according to word received by the United States Bureau of Mines here. Between 500 and 600 men are employed in the mine, but it was not known how many were in the workings at the time of the blast.

The bureau's mine rescue car at Derry, Pa., was ordered to the scene.

Eight Coal Miners Reported Killed in Illinois Explosion

HARRISBURG, Ill., March 30.—Eight men were reported killed at mine No. 2 of the Saline County Coal Corporation, five miles south of here, today. Gas in a pocket of the mine is believed to have been ignited by a lamp, reports said.

SEDAN WRECKED NEAR CROSSING

A wrecked Ford sedan, carrying license plates issued to Earl Roush, 953 Pennsylvania avenue, was found abandoned on Virginia avenue, near the Cleveland & Pittsburgh railroad crossing yesterday. The machine has been taken to the Milliron garage where it is being held pending a police investigation.

Pennsylvania railroad officials declared they had received no report of an accident at the crossing.

Mrs. Van Fossan, 65, Resident Here for 58 Years, Dies

Mrs. Clara Matilda Van Fossan, 65, died today in the home of her daughter, Mrs. Sheldon Pyle, 1023 Hazel street.

Mrs. Van Fossan, who was born in Sweden, a daughter of the late Mr. and Mrs. John Peterson, had been a resident of East Liverpool for 58 years.

She is survived by one son and four daughters: William Van Fossan, Mrs. Earl Haney, Mrs. Oscar Hughes and Mrs. Sheldon Pyle, all of East Liverpool, and Mrs. William Fish, New Brighton, Pa. She also leaves the following brothers and sisters: Andrew Peterson, New Athens; Butler Peterson, East Palestine; Alfred and Gustav Peterson and Mrs. G. H. Garner, East Liverpool, and Mrs. Lottie Nelson, in Sweden.

Martin H. De Chant, Trade School Chief, Is Visitor Here

Martin H. DeChant, of Columbus, former East Liverpool resident, who is now superintendent of the trade training school maintained by the Ohio commission for the blind, was a visitor here today.

OHIO JURISTS SET UP LIMIT OF 60 DAYS IN RUM LAW CASES

Supreme Court Rules Insolvent Prisoners Must be Freed.

CLEVELAND TEST

One East Liverpool Man and Two From Salem Affected.

Three men held in the county jail at Lisbon for the non-payment of liquor fines will be eligible for release after serving 60 days, as the result of an indigent debtor law ruling by the state supreme court yesterday.

They are Nelson Dunkley and George Shurtz, both of Salem, and Samuel Mason, colored, of East Liverpool.

Dunkley who was fined $400 and costs by Mayor George Russell, Salem, has been in jail for about 40 days. Shurtz, against whom a fine of $300 was assessed, also by Mayor Russell, has been locked up for three weeks.

Mason was committed about two months ago after having been convicted in municipal court upon a charge of assault and battery preferred by his wife. After this sentence has been completed, he was held for non-payment of an old liquor fine. He has served less than two weeks for the liquor violation, according to Sheriff Wright.

Liquor offenders may be released at the expiration of 60 days by making affidavit of insolvency, under the court decision.

Rulings Affect Enforcement.

COLUMBUS, March 30.—Two Ohio court rulings affecting prohibition enforcement in this state were on record today.

Refusing to review the case, the state supreme court, by implication, affirmed the judgment of the Cuyahoga county courts which held that insolvent prisoners cannot legally be held in jail more than 60 days for failure to pay a fine.

This decision was rendered in the case of Joe Goldstein, Cleveland, sentenced to the Cuyahoga county jail to "serve out" a fine for alleged violation of the dry laws. Common Pleas Judge Carl V. Weygandt, Cleveland, ordered Goldstein liberated, upholding the contention of Goldstein's counsel that the prisoner, being an insolvent debtor, could not legally be imprisoned for more than 60 days.

Former Sheriff Fred Kohler unsuccessfully appealed to the appellate and supreme courts from Judge Weygandt's decree.

Appellate Court Decision.

A ruling that the Crabbe prohibition enforcement act, so far as its provis-

(Continued on Page Eight)

Masonic Delegation Plans Youngstown Visit Tomorrow

A large delegation of Masons will go to Youngstown tomorrow evening where they will witness inspection of one of Mahoning county's largest blue lodges.

The visit is planned in honor of Robert Perry, past district lecturer, who will be the inspecting officer. He was assigned the work by District Lecturer Frank Justice.

The party will leave the Broadway temple in automobiles at 4 o'clock, arriving in Youngstown at 6 o'clock. Dinner will be served.

POPULARITY WINS HER TITLE



In a recent student vote held at the State Normal school, of Indiana, Pa., to select the most popular undergraduate at the institution, Miss Helen Miller of Washington, Pa., led all others by a big margin.

46 Collinwood High School Students Inspect Pottery

Visitors go to Newell After Attending Chamber of Commerce Luncheon at Y. M. C. A.

Forty-one students of the Collinwood High school, Cleveland, accompanied by five instructors, came to the East Liverpool district today for a visit to the No. 6 plant of the Homer Laughlin China company, at Newell.

The visitors, in charge of F. M. Carl, physics teacher, arrived here at 12:45 o'clock and were entertained at luncheon in the banquet hall of the Y. M. C. A. by the entertainment committee of the Chamber of Commerce. The trip was made in a motor bus.

After luncheon a group picture of the students was taken by R. E. Spencer. The chamber's committee accompanied the visitors to Newell. Superintendent J. M. Wells, of the No. 6 Laughlin plant, and other officials of the company escorted the visitors through the plant.

Arrangements for the trip were made at the request of W. J. Bauer, chemistry teacher. The trip was primarily for members of the Chemistry club. The visitors were to leave here about 3:30 o'clock this afternoon.

This is the first time that the Collinwood students have visited the ceramic industry. Earlier this year they inspected the tiremaking industry at Akron, and they plan a trip through one of the Toledo plate glass plants. The junior and senior high school have an enrollment of 3,800 students and about 140 teachers.

The chamber's entertainment committee in charge of the affair included Harry Hoffman, W. O. Bloor, William Louthan, J. A. Anderson, L. W. Smith, M. J. Newman and Superintendent of Schools C. S. McVay.

Frst Hits Prospective Peach Crop.

GALLIPOLIS, O., March 30.—Growers in this section of the Ohio and Kanawha river valleys today reported severe frost and freezing temperatures of last night had ruined one-half the prospective peach crop. Apples suffered less, while strawberries and pears were perhaps totally blighted

Still Owner, "Lost" In Jail for Three Months, Arraigned

CLEVELAND, March 30.—James Lapore, alleged operator of a still at Kenmore, Ohio, near Akron, who has been in jail since December 26, his case apparently forgotten until just recently, was arraigned in federal court here today.

Federal Judge Jones said he would let Lapore off with a 40-day sentence, in view of the fact that the man had already served three months.

Motor Club Shrine Given Approval of Auto Organization

An organization within the Columbiana County Motor club to be known as the "Motor Club Shrine" has been approved by the board of directors. Any member of the county club is eligible to membership which will entitle the holder to a $1,000 personal accident insurance policy and also to special credentials. A separate radiator emblem will be provided.

The club's safety committee is now formulating plans for a safety campaign throughout the county.

TREMOR ROCKS CORDOVA, ALASKA

CORDOVA, Alaska, March 30.—An earthquake at Cordova, lasting about five seconds, severely shook buildings at the radio station today. Damage will be nominal.

Motorcycle Policeman Killed.

COLUMBUS, O., March 30.—Funeral arrangements were being made today for Motorcycle Patrolman Horace D. Elliott, who died here last night of injuries sustained when his motorcycle skidded into a safety zone standard, last Monday.

ANOTHER HURT WHEN HE LEAPS INTO NET; 21 ARE RESCUED

Two Women and Man Victims at Franklin, N. H.

JUMP 50 FEET

Blaze Sweeps Business District of New England City.

FRANKLIN, N. H., March 30—Two women and a man lost their lives, another man was seriously injured in a 50-foot leap into a life-net, and 21 other men and women were rescued by firemen, police and volunteers early today when a $400,000 fire swept the business district here.

The dead:
MISS MAMIE O'BRIEN, 45.
MRS. EMMA PHILBROOK, 68.
GEORGE GAGE, 60.
Fred Benjamin, 65, suffered a broken back when [illegible] at the edge of the [illegible] feet through [illegible] to a life-net.

MAN OVERCOME IN OHIO FIRE

Mother Rescues Boy as Flames Rage in Cleveland.

CLEVELAND, March 30. — Fire swept a two-story business and apartment block on the west side here early today.

William Gessner, 44, proprietor of a bakery where the fire is believed to have originated, was overcome by smoke and taken to a hospital. Several persons were driven from their apartments into the street by smoke.

Mrs. John Wescott carried her son John, aged 6, from the burning building and then collapsed. She was carried into a neighbor's home and revived.

Flames from the burning block seriously threatened three nearby garages and a residence.

Truck Driver's Finger Cut Off In Bakery Machine

Edward Kaiser, 24, truck driver for the Kaiser Bakery company, suffered the amputation of the end of the middle finger on his right hand yesterday when the member was caught in machinery at the bakery, Globe and Martin streets. He was taken to the City hospital where the injury was dressed.

Columbus Banker Dies When Street Car Strikes Auto

COLUMBUS, O., March 30.—Coroner Murphy today was investigating circumstances surrounding the death of Dudley Scott, 47, banker, who was killed last night when his auto was struck by a street car north of the city. Mrs. Scott and her son, Willard, 21, were injured but not seriously.

TWO OF FOUR EAST LIVERPOOL MISSIONARIES IN CHINESE WAR ZONE ARE REPORTED UNHARMED; ALL IN SHANGHAI

Two of the four former East Liverpool residents, engaged in missionary work in China, are reported to be safe in the war zone, friends here today were advised. The others are believed to be in Shanghai.

News dispatches yesterday told of the safe arrival in Shanghai of Dr. O. C. Crawford, formerly of this city, who has been working at Soo Chow, many miles up the Yangtze river.

Rev. E. D. Moore, Chicago, received a cablegram announcing that his daughter, Miss Margaret Moore, is safely quartered with other missionary workers in Shanghai. Miss Moore has been teaching in a mission school for several years.

No word has been received from Mr. and Mrs. Daniel Crofts, former residents of Madison township, who returned to China last November after a furlough spent in the United States. Before their visit to the United States, Dr. and Mrs. Crofts conducted a mission school far up the Yangtze river. Friends and relatives believe them to be quartered in Shanghai where missionary workers are being assembled for safety. Mr. Crofts is a brother of Roberts Crofts and Mrs. Marcus McCaskey, near Lisbon, and Miss Mary Crofts and Mrs. R. H. Perry of this city. Four children of the Crofts are attending school in Chicago.

No advices have been received from Dr. Henry Hallock, formerly of Steubenville, a brother of Mrs. Mary Hallock Marshall, Omaha, Neb., and a former teacher in the local high school. Dr. Marshall, who was engaged in missionary work for many years, is now publisher of a Christian almanac. He is supported through contributions from friends.

Miss Adelia Hallock, daughter of Dr. Gerald Hallock, pastor of a Rochester, N. Y., Presbyterian church, has been stationed at Nanhsuchow, China.

Mrs. Marshall and her husband Dr. A. B. Marshall, former pastor of the First Presbyterian church here, were in Peking last year where Mrs. Marshall taught in a college.

Anti-foreign and anti-Christian agitations are spreading beyond the zone occupied by the Cantonese army and reports of the most disquieting nature were received today from Shangsha, Ichang, Wuhu, Chefoo, Chungking, Anking, Hankow and other centers.

There are still a number of Americans in the interior, many of them being mission workers, but it is hoped by the American naval and consular authorities that they have finally heeded the repeated warnings to seek safety. Their escape may be cut off, unless they flee towards the northeast.

It is now understood that Bishop Logan Roots, of this district of

(Continued on Page Eight)

250 MINERS ARE REPORTED ENTOMBED AT EHRENFELD, PA.

Weather

SNOW STORMY COLD WARMER FAIR

Ohio and West Virginia—Cloudy tonight and Thursday; probably showers Thursday.

EAST LIVERPOOL REVIEW-TRIBUNE

COAL STRIKE NEAR

Union workers and operators in Central competitive field prepare for tie-up on April 1, as result of dispute over wage scale.

VOL. XLVII. NO. 122. | 14 PAGES | EAST LIVERPOOL, OHIO, WEDNESDAY, MARCH 30, 1927 | FOUNDED 1876. | 2c A COPY.

THREE DIE IN $400,000 FIRE

ANTI-FOREIGN ARDOR IS SPREADING IN CHINA

Today

Study Wise Japan.

That Fidgety Bull.

They Get Rich, Build, Die.

By ARTHUR BRISBANE

[The opinions expressed in this column are strictly those of Mr. Brisbane and not necessarily in consonance with the policies of The Review-Tribune.]

LET the United States study Japan and learn something in the way of common sense.

In the big war Japan stayed out, didn't send men or money, only a few military observers to learn what might be learned. Everybody in Europe is friendly to Japan. Everybody there hates us.

NOW the Japanese foreign office says it isn't going to send troops to China. But it will at once open negotiations requesting profound apologies and cash reparations for damage done to Japanese subjects in China. Compared with practical Japan we are feeble-minded.

THE big earthquake came in Armenia and a local religious personage explained it simply. A huge bull carries the world on its shoulders, and occasionally becomes fidgety. Then the earth rocks. The proper incantations, for which you pay a reasonable sum to the religious personage, pacify the bull and he again becomes quiet. Nothing simpler.

THE human mind requests and accepts any "reasonable" explanation.

In Wall Street lately the world has been more or less balanced on the back of a gigantic bull, which occasionally becomes fidgety when a bear attacks it. But prosperity incantations pacify it, and all is well.

At present it is safer to bet on the bull. "Big Steel" went to "a new high" yesterday.

RICH men pile up millions, build gigantic houses, die. Intelligent "real estaters" buy the houses, tear them down.

The New York City houses of Cornelius Vanderbilt, William H. Vanderbilt, W. K. Vanderbilt, are all in the hands of "house wreckers;" also the gigantic, ugly palace built by Senator Clark on Fifth avenue. One concern will buy the ceiling made from a Gigantic British oak, said to have been 1,000 years old. Another will buy the great fireplace of Vienna marble for a moving picture theater.

Thus passes the glory of the great. Papa builds, son and daughter say, 'Too old fashioned, tear it down."

THE brilliant young Chinese leader of the revolutionists from south China, Chang Kai-Shek, says of his Chinese followers: "We want to get rid of the foreign yokes and save China from our own militarists who sell our riches to the foreigners."

Chang also says: "No man is too bad not to have enough rice, and no man is so good as to have too much to waste."

WE forbid polygamy because Christianity forbids it. We say it is immoral.

In Egypt doctors of religious law

(Continued on Page Eight)

Twenty-one Nations Change Boundaries

Only six of the nations of Europe have the same boundaries they had in 1918.

Norway and Sweden, Spain and Portugal, Switzerland and Holland retain their former sizes and shapes. Every other nation looks different on the map.

Fifty out of 200 largest cities of Europe have new names.

These and other changes have made old maps useless. The NEW MAP OF EUROPE from our Washington Information Bureau shows all of the changes, with old and new boundaries and spellings.

Newspaper readers need such a map to follow properly world events in the news. Students should have it, as older maps have passed out of date.

Use the coupon.

Frederic J. Haskin, Director
The East Liverpool Review-Tribune Information Bureau,
Washington, D. C.

I enclose herewith TEN CENTS in stamps or coin for a copy of the NEW MAP OF EUROPE.

NAME .....

STREET .....

CITY .....

STATE .....

U. S. NAVAL COMMANDER REPORTS LOOTING OF MISSION AT FUCHOW

Washington Advised of Further Indignities Perpetrated by Nationalists Upon Americans and Others.

REFUGEES STONED BY ENRAGED MOBS

Admiral Williams Says U. S. Vessels in Yangtze River are Continually Fired Upon by Snipers.

By Alfred Meyer.

SHANGHAI, Midnight, Mar. 30.—Chinese mobs opened attacks upon the barricades about the French concession tonight.

The mobs approached the barricades of the French concession, behind groups of small boys and girls who had been herded in front of the attackers and gave them shelter.

Shots Are Fired.

The attack occurred at the Avenue Des Deux Republiques, where mobs hurled missiles over the barricades and fired occasional shots.

The Annamitj troops defending the concession were prevented from returning the fire directly because of the children in front of the mobs.

The French defenders, however, fired volleys over the heads of the children.

Reinforcements have been rushed to the French barricades and defensive measures have been tightened in the international settlement.

Anti-foreign ardor continues to spread and the entire costal region seems in ferment.

While reports come of the evacuation of foreigners from Cheico and other towns in the north, which are still under control of the northerners, there came a report today of anti-

(Continued on Page Eight)

Man Gets Prison Term as Marriage Plans go Awry

CLEVELAND, March 30.—Harold Soper, 20, of Detroit, whose marriage plans were awry here last week, pleaded guilty today in federal court to theft of an automobile, and was sentenced to serve 18 months in Atlanta federal prison.

Soper, with a girl companion and another couple, all from Michigan, drove here from Detroit in the stolen machine a week ago. Soper applied for a marriage license at that time, but it was refused.

BLAST ROCKS WORKINGS NEAR CRESSON, PA.

Scores of Miners Believed to be Trapped.

U. S. CREW CALLED

Between 500 and 600 Men Employed by Company.

CRESSON, Pa., March 30.—Officials of the Pennsylvania Coal and Coke company whose Ehrenfeld, Pa., mine was shaken by an explosion today, told International News Service that 250 miners are believed entombed.

PITTSBURGH, March 30.—An explosion rocked the Ehrenfeld mine of the Pennsylvania Coal and Coke company at South Fork, near Crafton, Pa., today, according to word received by the United States Bureau of Mines here. Between 500 and 600 men are employed in the mine, but it was not known how many were in the workings at the time of the blast.

The bureau's mine rescue car at Derry, Pa., was ordered to the scene.

Eight Coal Miners Reported Killed in Illinois Explosion

HARRISBURG, Ill., March 30.—Eight men were reported killed at mine No. 2 of the Saline County Coal Corporation, five miles south of here, today. Gas in a pocket of the mine is believed to have been ignited by a lamp, reports said.

SEDAN WRECKED NEAR CROSSING

A wrecked Ford sedan, carrying license plates issued to Earl Roush, 953 Pennsylvania avenue, was found abandoned on Virginia avenue, near the Cleveland & Pittsburgh railroad crossing yesterday. The machine has been taken to the Milliron garage where it is being held pending a police investigation.

Pennsylvania railroad officials declared they had received no report of an accident at the crossing.

Mrs. Van Fossan, 65, Resident Here for 58 Years, Dies

Mrs. Clara Matilda Van Fossan, 65, died today in the home of her daughter, Mrs. Sheldon Pyle, 1023 Hazel street.

Mrs. Van Fossan, who was born in Sweden, a daughter of the late Mr. and Mrs. John Peterson, had been a resident of East Liverpool for 58 years.

She is survived by one son and four daughters: William Van Fossan, Mrs. Earl Haney, Mrs. Oscar Hughes and Mrs. Sheldon Pyle, all of East Liverpool, and Mrs. William Fish, New Brighton, Pa. She also leaves the following brothers and sisters: Andrew Peterson, New Athens; Butler Peterson, East Palestine; Alfred and Gustav Peterson and Mrs. G. H. Garner, East Liverpool, and Mrs. Lottie Nelson, in Sweden.

Martin H. De Chant, Trade School Chief, Is Visitor Here

Martin H. DeChant, of Columbus, former East Liverpool resident, who is now superintendent of the trade training school maintained by the Ohio commission for the blind, was a visitor here today.

OHIO JURISTS SET UP LIMIT OF 60 DAYS IN RUM LAW CASES

Supreme Court Rules Insolvent Prisoners Must be Freed.

CLEVELAND TEST

One East Liverpool Man and Two From Salem Affected.

Three men held in the county jail at Lisbon for the non-payment of liquor fines will be eligible for release after serving 60 days, as the result of an indigent debtor law ruling by the state supreme court yesterday.

They are Nelson Dunkley and George Shurtz, both of Salem, and Samuel Mason, colored, of East Liverpool.

Dunkley who was fined $400 and costs by Mayor George Russell, Salem, has been in jail for about 40 days. Shurtz, against whom a fine of $300 was assessed, also by Mayor Russell, has been locked up for three weeks.

Mason was committed about two months ago after having been convicted in municipal court upon a charge of assault and battery preferred by his wife. After this sentence has been completed, he was held for non-payment of an old liquor fine. He has served less than two weeks for the liquor violation, according to Sheriff Wright.

Liquor offenders may be released at the expiration of 60 days by making affidavit of insolvency, under the court decision.

Rulings Affect Enforcement.

COLUMBUS, March 30.—Two Ohio court rulings affecting prohibition enforcement in this state were on record today.

Refusing to review the case, the state supreme court, by implication, affirmed the judgment of the Cuyahoga county courts which held that insolvent prisoners cannot legally be held in jail more than 60 days for failure to pay a fine.

This decision was rendered in the case of Joe Goldstein, Cleveland, sentenced to the Cuyahoga county jail to "serve out" a fine for alleged violation of the dry laws. Common Pleas Judge Carl V. Weygandt, Cleveland, ordered Goldstein liberated, upholding the contention of Goldstein's counsel that the prisoner, being an insolvent debtor, could not legally be imprisoned for more than 60 days.

Former Sheriff Fred Kohler unsuccessfully appealed to the appellate and supreme courts from Judge Weygandt's decree.

Appellate Court Decision.

A ruling that the Crabbe prohibition enforcement act, so far as its provis-

(Continued on Page Eight)

Masonic Delegation Plans Youngstown Visit Tomorrow

A large delegation of Masons will go to Youngstown tomorrow evening where they will witness inspection of one of Mahoning county's largest blue lodges.

The visit is planned in honor of Robert Perry, past district lecturer, who will be the inspecting officer. He was assigned the work by District Lecturer Frank Justice.

The party will leave the Broadway temple in automobiles at 4 o'clock, arriving in Youngstown at 6 o'clock. Dinner will be served.

POPULARITY WINS HER TITLE



In a recent student vote held at the State Normal school, of Indiana, Pa., to select the most popular undergraduate at the institution, Miss Helen Miller of Washington, Pa., led all others by a big margin.

46 Collinwood High School Students Inspect Pottery

Visitors go to Newell After Attending Chamber of Commerce Luncheon at Y. M. C. A.

Forty-one students of the Collinwood High school, Cleveland, accompanied by five instructors, came to the East Liverpool district today for a visit to the No. 6 plant of the Homer Laughlin China company, at Newell.

The visitors, in charge of F. M. Carl, physics teacher, arrived here at 12:45 o'clock and were entertained at luncheon in the banquet hall of the Y. M. C. A. by the entertainment committee of the Chamber of Commerce. The trip was made in a motor bus.

After luncheon a group picture of the students was taken by R. E. Spencer. The chamber's committee accompanied the visitors to Newell. Superintendent J. M. Wells, of the No. 6 Laughlin plant, and other officials of the company escorted the visitors through the plant.

Arrangements for the trip were made at the request of W. J. Bauer, chemistry teacher. The trip was primarily for members of the Chemistry club. The visitors were to leave here about 3:30 o'clock this afternoon.

This is the first time that the Collinwood students have visited the ceramic industry. Earlier this year they inspected the tiremaking industry at Akron, and they plan a trip through one of the Toledo plate glass plants. The junior and senior high school have an enrollment of 3,800 students and about 140 teachers.

The chamber's entertainment committee in charge of the affair included Harry Hoffman, W. O. Bloor, William Louthan, J. A. Anderson, L. W. Smith, M. J. Newman and Superintendent of Schools C. S. McVay.

Frst Hits Prospective Peach Crop.

GALLIPOLIS, O., March 30.—Growers in this section of the Ohio and Kanawha river valleys today reported severe frost and freezing temperatures of last night had ruined one-half the prospective peach crop. Apples suffered less, while strawberries and pears were perhaps totally blighted

Still Owner, "Lost" In Jail for Three Months, Arraigned

CLEVELAND, March 30.—James Lapore, alleged operator of a still at Kenmore, Ohio, near Akron, who has been in jail since December 26, his case apparently forgotten until just recently, was arraigned in federal court here today.

Federal Judge Jones said he would let Lapore off with a 40-day sentence, in view of the fact that the man had already served three months.

Motor Club Shrine Given Approval of Auto Organization

An organization within the Columbiana County Motor club to be known as the "Motor Club Shrine" has been approved by the board of directors. Any member of the county club is eligible to membership which will entitle the holder to a $1,000 personal accident insurance policy and also to special credentials. A separate radiator emblem will be provided.

The club's safety committee is now formulating plans for a safety campaign throughout the county.

TREMOR ROCKS CORDOVA, ALASKA

CORDOVA, Alaska, March 30.—An earthquake at Cordova, lasting about five seconds, severely shook buildings at the radio station today. Damage will be nominal.

Motorcycle Policeman Killed.

COLUMBUS, O., March 30.—Funeral arrangements were being made today for Motorcycle Patrolman Horace D. Elliott, who died here last night of injuries sustained when his motorcycle skidded into a safety zone standard, last Monday.

ANOTHER HURT WHEN HE LEAPS INTO NET; 21 ARE RESCUED

Two Women and Man Victims at Franklin, N. H.

JUMP 50 FEET

Blaze Sweeps Business District of New England City.

FRANKLIN, N. H., March 30—Two women and a man lost their lives, another man was seriously injured in a 50-foot leap into a life-net, and 21 other men and women were rescued by firemen, police and volunteers early today when a $400,000 fire swept the business district here.

The dead:
MISS MAMIE O'BRIEN, 45.
MRS. EMMA PHILBROOK, 68.
GEORGE GAGE, 60.

Fred Benjamin, 65, suffered a broken back when [illegible] at the edge of the [illegible] feet through [illegible] to a life-net.

MAN OVERCOME IN OHIO FIRE

Mother Rescues Boy as Flames Rage in Cleveland.

CLEVELAND, March 30. — Fire swept a two-story business and apartment block on the west side here early today.

William Gessner, 44, proprietor of a bakery where the fire is believed to have originated, was overcome by smoke and taken to a hospital. Several persons were driven from their apartments into the street by smoke.

Mrs. John Wescott carried her son John, aged 6, from the burning building and then collapsed. She was carried into a neighbor's home and revived.

Flames from the burning block seriously threatened three nearby garages and a residence.

Truck Driver's Finger Cut Off In Bakery Machine

Edward Kaiser, 24, truck driver for the Kaiser Bakery company, suffered the amputation of the end of the middle finger on his right hand yesterday when the member was caught in machinery at the bakery, Globe and Martin streets. He was taken to the City hospital where the injury was dressed.

Columbus Banker Dies When Street Car Strikes Auto

COLUMBUS, O., March 30.—Coroner Murphy today was investigating circumstances surrounding the death of Dudley Scott, 47, banker, who was killed last night when his auto was struck by a street car north of the city. Mrs. Scott and her son, Willard, 21, were injured but not seriously.

TWO OF FOUR EAST LIVERPOOL MISSIONARIES IN CHINESE WAR ZONE ARE REPORTED UNHARMED; ALL IN SHANGHAI

Two of the four former East Liverpool residents, engaged in missionary work in China, are reported to be safe in the war zone, friends here today were advised. The others are believed to be in Shanghai.

News dispatches yesterday told of the safe arrival in Shanghai of Dr. O. C. Crawford, formerly of this city, who has been working at Soo Chow, many miles up the Yangtze river.

Rev. E. D. Moore, Chicago, received a cablegram announcing that his daughter, Miss Margaret Moore, is safely quartered with other missionary workers in Shanghai. Miss Moore has been teaching in a mission school for several years.

No word has been received from Mr. and Mrs. Daniel Crofts, former residents of Madison township, who returned to China last November after a furlough spent in the United States. Before their visit to the United States, Dr. and Mrs. Crofts conducted a mission school far up the Yangtze river. Friends and relatives believe them to be quartered in Shanghai where missionary workers are being assembled for safety. Mr. Crofts is a brother of Roberts Crofts and Mrs. Marcus McCaskey, near Lisbon, and Miss Mary Crofts and Mrs. R. H. Perry of this city. Four children of the Crofts are attending school in Chicago.

No advices have been received from Dr. Henry Hallock, formerly of Steubenville, a brother of Mrs. Mary Hallock Marshall, Omaha, Neb., and a former teacher in the local high school. Dr. Marshall, who was engaged in missionary work for many years, is now publisher of a Christian almanac. He is supported through contributions from friends.

Miss Adelia Hallock, daughter of Dr. Gerald Hallock, pastor of a Rochester, N. Y., Presbyterian church, has been stationed at Nanhsuchow, China.

Mrs. Marshall and her husband Dr. A. B. Marshall, former pastor of the First Presbyterian church here, were in Peking last year where Mrs. Marshall taught in a college.

Anti-foreign and anti-Christian agitations are spreading beyond the zone occupied by the Cantonese army and reports of the most disquieting nature were received today from Shangsha, Ichang, Wuhu, Chefoo, Chungking, Anking, Hankow and other centers.

There are still a number of Americans in the interior, many of them being mission workers, but it is hoped by the American naval and consular authorities that they have finally heeded the repeated warnings to seek safety. Their escape may be cut off, unless they flee towards the northeast.

It is now understood that Bishop Logan Roots, of this district of

(Continued on Page Eight)

NEWS FROM TOWNS IN TRI-STATE DISTRICT

LISBON

M. K. Zimerman, West Park Ave.
Phone 319-R. Lisbon, Ohio.

LOAN COMPANY GIVEN VERDICT

Judgment Handed Down In Action Brought From Palestine.

There was a trial to the court in the case of the East Palestine Building & Loan association against Albert R. Guy and others, which resulted in a finding being handed down by Judge W. F. Lones that all of the defendants except Albert R. Guy and Goldie Guy were in default for answer or other pleadings.

Judgment was rendered against the defendants, Albert and Goldie Guy, Harry and Margaret Franklin, for $1,757.74 and interest on the judgment from the first day of the January term of court. The mortgage in this case has been foreclosed, an order of sale handed down and title quieted against certain of the defendants. This case has been pending since Nov. 15, last.

VETERAN RENAMED ON COMMISSION

John H. Morrison, Civil war veteran and a member of Starr Post, G. A. R., Lisbon, has been re-appointed a member of the Columbiana County Soldiers' Relief commission by Judge W. F. Lones. Mr. Morrison went before the court Tuesday afternoon and received his appointment, which is for a term of three years.

Replevin Action.

An action in replevin has been filed in common pleas court by the Smith & Phillips Music company of East Liverpool through its counsel, P. V. Mackall, against C. H. Bevington of Church street, New Waterford. The petition seeks the recovery of a player piano, bench and piano scarf and one lot of music rolls, and also damages to the amount of $50.

Petition Filed.

The Ohio Harmony Electric company has filed a petition in court against the village of Columbiana seeking the reversal of a judgment recently obtained in court against the village of Columbiana on delinquent street lighting accounts. Briefs have been filed by the plaintiff, it being set out that the judgment should be set aside for the reason error is evidenced in the findings, and upon the construction of certain paragraphs of the contract between the two parties.

Judgment Handed Down.

Judgment on the verdict for the defendant has been handed down in common pleas court in the case of H. L. Anderson against H. M. Aronson, which case was tried to a jury February 14 last. Judgment against the plaintiff for the costs in the case has also been made a matter of record.

Settlement Recorded.

A settlement at the costs of the defendant has been recorded in the foreclosure action filed in common pleas court June 23, 1924, by the Potters Savings & Loan company of East Liverpool against Hugh Emmet McKenzie.

Sale Confirmed.

A sale has been confirmed, deed ordered and a decree of distribution issued in the case of the Landis Machine company against Alexander Pachis and others, which action was for the foreclosure of a chattel mortgage.

Granted Leave To File.

Martin Zelena, of Salem, defendant in a $25,000 damage action filed in common pleas court against him by Florence Goodchild, as administrator of the estate of Edwin Goodchild, deceased, has been granted leave of court to file his answer to the petition.

Damage Case Dismissed.

A dismissal has been ordered in the $7,500 damage and injunction case that has been pending in common pleas court for several years between Charles Bacon and the city of East Palestine. The dismissal was for want of prosecution and the order was entered the the costs of the plaintiff.

To File Cross Petition.

Leave has been granted Attorney W. H. Hammond to file his answer and cross petition in the case of the First National Bank of East Palestine against Robert Pow and others. The action is one in foreclosure.

Leave To File Answer.

In the $2,500 personal injury damage action pending in court, wherein Labana E. Hetrick is plaintiff and Ralph Sponseller defendant, the court has granted leave to Sponseller to file his answer to the petition.

Property Transfers.

The following real estate transfers have been recorded:

David E. Shamblen and wife to John T. Young, 33.75 acres in section 33, Washington township. $10.

Melvin Young and others to David E. Shamblen, land in Yellow Creek township. $10.

H. A. Keller to Clara L. Keller, part lot 53, Columbiana. $1.

Frank Lowe and others to Nick Stipanovich, 3.58 acres, section 23, Madison township. $275.

J. P. Mulligan and wife to Catherine Zang, lot 19, Gaston Place, St. Clair township. $5.

First National Bank of East Liverpool as executor of estate of Lizzie Burford to Elmer Hardy, 9 lots in East Liverpool. $5,000.

W. H. Young to Mary A. Eells, lot 106, Brown and Richardson's addition, Negley. $225.

Andrew R. Franturn to Cleveland & Pittsburgh Railroad Co., part of an acre in section 28, West township. $60.

Ohio Bell Telephone Co., to Clara T. Ambler, 1.84 acres, section 6, Perry township. $1.

James J. Olmstead and wife to Elizabeth T. Olmstead, lot 3663, Pleasant Heights' addition, East Liverpool. $5.

Charles Wymer and others to Lillie Brown one-half acre in Melvin Smith's unrecorded addition to East Liverpool, section 24, Liverpool township. $1,000.

Warren Brown and others to John W. Brown, lot 6, Grove's addition, Salineville. $1,500.

J. C. Dorrance to Charles J. Ferdinand, lot 381, Salineville, $550.

Woman Given Divorce.

Ethel N. Clark, who filed an action for divorce in common pleas court against her husband, James E. Clark, February 1st, last, has been granted a decree on the grounds that her husband is an inmate of the Ohio State Reformatory at Mansfield.

Clark was indicted for robbery in January, 1925, having been committed from the court of Mayor George Russell at Salem. He was convicted and given a sentence of from 10 to 25 years at Mansfield.

Minerva

Members of the Men's Bible classes of the Christian churches of Malvern, Agusta, Carrollton and New Harrisburg held their quarterly social here recently. Attorney G. L. Fortune of Malvern spoke on the topic, "The Legal Phase of the Trial of Christ." Music and readings followed. The next meeting will be held at Agusta June 17.

Mark Labus, son of Mr. and Mrs. William Labus of West street, and Miss Eva Brown of Salineville were united in marriage last Wednesday morning in the parsonage of the Presbyterian church in Carrollton by Rev. BoydYorke. The bride is an employe of the Owen China company, while the groom is a brakeman on the New York Central railroad. They will reside in Minerva.

Mrs. Frank Hines was hostess to the New Idea club at her home, two miles east of Minerva. The guests present were: Mrs. Samuel Ward and daughter Ruth., Mrs. Bert Hines and Mrs. Corwin Shaw. Dinner was served at noon followed by a short business session.

Victor Larrick, son of Rev. and Mrs. Charles Larrick, of Plain street, fractured his right hip while playing basketball in the gymnasium at the high school.

Members of the Rotary club held their recent meeting at the Minerva dining room. Dinner was served, followed by a business meeting.

Mrs. Okla Fulmer was hostess to the Prothean class of the Methodist Bible school at her home on Latzer avenue.

Miss Lucile Ackleson underwent an operation at the Alliance City hospital last Wednesday.

Pimples and Blotches

There is a clean, healing liquid, easy to use any time, that will shortly clear away Pimples, Blackheads, Blotches, Blemishes and similar Skin Irritations.

To keep your skin clear and healthy always use Zemo, the clean, healing, Liquid astringent for skin and scalp irritations. 60c and $1.000 at all druggists.

zemo
FOR SKIN IRRITATIONS



The First and Original Cold and Grip Tablet
Proven Safe for more than a Quarter of a Century as an effective remedy for COLDS, GRIP, INFLUENZA and as a Preventive. Price 30c.
The box bears this signature
E. W. Grove
Since 1889



Negley.

Services were conducted in the Methodist church Sunday evening by the pastor, Rev. Edwin Beale.

Mrs. W. A. Bricker has been advised of the serious illness of her mother, Mrs. F. E. Garthwait at her home in Wellsville, N. Y.

Sunday guests in the home of Mr. and Mrs. Miah Sutherin, were: Mr. and Mrs. George Mitchell and son, James of Wilkinsburg, Pa.; Mr. and Mrs. William Patterson and son of College Hill, Pa., and Mr. and Mrs. Burdel Sutherin and children of Beaver, Pa.

Card party given by the local chapter O. E. S. in Masonic hall Friday evening was largely attended. Twenty tables were arranged. There were about 80 guests present. Trophies were awarded as follows: Ladies, first prize, Miss Margaret Woods, of East Palestine; second prize, Mrs. Clever Young, Negley. Men, first prize, T. B. Clark, East Palestine; second, Prof. Krepps. "Booby" prizes, Miss Craig and Horace Leake, both of East Palestine.

Miss Cordie Booth who has been ill at her home here for some time is reported improved.

Mrs. W. A. Bricker and son, Frank, were guests in the home of Mr. and Mrs. Harry Bricker, near New Waterford, Sunday.

Mr. and Mrs. Edward Powers of Poland, were Sunday guests in the home of the former's uncle, E. W. Powers.

Mr. and Mrs. John I. Ward and daughter, Miss Marie, of East Palestine, were Sunday visitors in the home of Mr. and Mrs. Glenn Cole.

Park Newhouse of Salem was a Sunday visitor at the home of Rube Newhouse of Glendale.

Mr. and Mrs. John Hutter and children of East Palestine were Sunday visitors in the home of Mr. and Mrs. James Watson.

Mrs. Dora Dunn entertained as her Sunday guests, Mr. and Mrs. Walter Dunn and Mrs. Anson Dyke and daughter, Miss Margaret from south of town and Mr. and Mrs. William Dyke of Woodlawn, Pa.

Duain Richardson, a student of the East Liverpool high school is spending the spring vacation at the home of his parents, Mr. and Mrs. F. D. Richardson of Glendale.

Miss Ruth Bonnell attended the Parents' day exercises at No. 5 school Saturday.

Mr. Wilson Hull is ill at his home here.

E. T. Mundy was a business caller at Kensington recently.

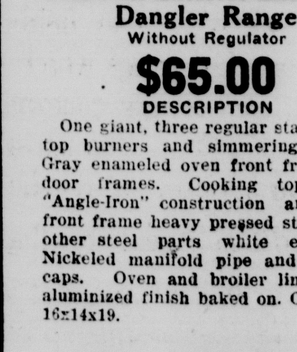
Mrs. Harry Rogers was a recent visitor in Millport.

J. Mumford of Summitville is ill at his home.

Summitville

Mr. and Mrs. Raymond Bonnell of Cleveland spent the week-end with the former's parents, Mr. and Mrs. John Bonnell, recently.

E. D. Emerick's family is ill with scarlet fever.



IS YOUR COUGH THREE DAYS OLD?

A cough or cold that hangs on after the third day is a threat.

Do something! Don't wait until the cold has run its course—from your head to your throat—from throat to chest or bronchial tubes. Break up your cold before it settles in this "danger zone"; for inflammation spreads, and your bronchial tubes lead directly into your lungs!

Quickly and unfailingly Ayer's Cherry Pectoral stops a cough and drives out the cold. *Hospital-Proved Medicine*—not just a "cough syrup"!

If you are catching cold; if you have a "head cold"; if your chest is tight; if you have a cough—even if bronchitis has developed — Ayer's Cherry Pectoral *at once!* It has relieved more colds and coughs than any other medicine in the world.

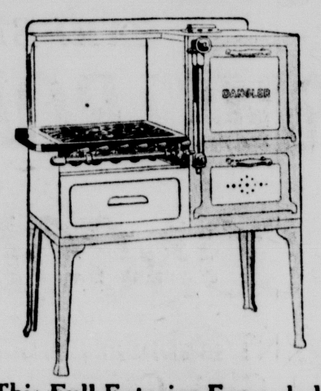
Ayer's Cherry Pectoral is used by hospital clinics and leading physicians. Pleasant, safe and effective for children and grown people. At all druggists. Save 20 cents by getting the dollar bottle, containing twice as much as the 60c trial size.

for COLDS Cherry Pectoral and COUGHS

USE JENKINS'

Gall-Stone — Jaundice — Intestinal Indigestion Remedy for Stomach, Gall-Stone, Appendicitis, Liver Trouble. It has cured others, why not you? For Sale at all Drug Stores.

Special Display and Selling of Dangler Gas Ranges



This Full Exterior Enameled Dangler Range
Without Regulator
$65.00
DESCRIPTION

One giant, three regular star shaped top burners and simmering burner. Gray enameled oven front frame and door frames. Cooking top frame "Angle-Iron" construction and oven front frame heavy pressed steel. All other steel parts white enameled. Nickeled manifold pipe and bracket caps. Oven and broiler linings are aluminized finish baked on. Oven size 16x14x19.

We Will Allow You
$5.00
For Your Old Stove
On Trade For a New Dangler
During This Special Event

$5.00 DOWN

Delivers Your Choice of Any DANGLER RANGE
Easy Payments on the Balance or 10% Less For Cash.

MAKE YOUR SELECTION NOW, LATER DELIVERY IF YOU WISH.

MOORE'S

"The Store of Beautiful Furniture"
EAST LIVERPOOL, OHIO.

Mr. and Mrs. Harry Fitzsimmons, of East Palestine, visited friends here Sunday.

Miss Juanita Blair of East Palestine spent the week end with friends here.

Miss Lala Newhouse spent the week end at her home, south of town.

John Early has moved his family from Cannelton, Pa., to the Frank Early property here.

Mr. and Mrs. Henry Straub and children, and Wilbur Hull, all of Salem, were Sunday visitors in the home of Mr. and Mrs. Roy Huff.



Safe Milk and Food
For Infants, Invalids, All Ages
Hot, at night, brings sound sleep

Read The Review-Tribune classifieds

Ogilvie's Store News

EAST LIVERPOOL, O., WEDNESDAY, MAR. 30, 1927.



Hand-Made Comforters Reflect Your Personality

IN color, in pattern and in material, they portray your good taste and pet preferences. Make them with "R-Q" cotton batting and they spell snug comfort, featherlightness and generous size. Make them this year while cotton is cheaper than ever before.

"R-Q" is the cotton of long-lived fluffiness, of clean, fine quality—the cotton batting of lasting satisfaction. Quilted, if you wish, for your convenience in handling and ease in tufting, it promises a uniformly even, successful comforter.

Let us explain how you save money and disappointment by making your own comforters with "R-Q" cotton batts.

Instruction book free on request.

3-lb. Comfort batt—$1.50; 4-lb. $1.95.

Fine quality 3-lb. batt—$2.25.

Quilt cotton batt—11b.—75c.

—Second Floor Annex, Main Store.

The Smart Wardrobe Includes A Lace Frock.



The vogue of lace on frocks and lingerie has been revived this season—and with it comes the lace-dress.

There is nothing more attractive and dainty than an all-over lace dress. For afternoon parties, for dinner and for general evening wear. Worn over a pastel colored slip they are the epitome of style and beauty.

We are showing new patterns in 18 inch to 36 inch ecru flouncings—priced from $3.00 to $5.00 the yard.

Gold lace flouncing—18 to 36 inch width—$2.50 to $5.00 the yard.

New Chantilly, Chinese Irish and Filet edgings in various widths—for trimming underwear and frocks. Priced from 40c to $1.75.

A splendid selection of other insertions and lace edgings.

—First Floor, Main Store.

Bright Scarfs Add Zest to the Spring Costume.



Scarfs to contrast smartly or harmonize quietly. In colors brilliant or soft. In designs so delightfully varied that the choice is bewildering. To knot smartly about the throat. To tuck underneath the collar of your top-coat. To tie at one side with tailleur or two-piece frock.

Once upon a time a scarf was meant solely for utility—perscribed to keep chill from intruding within the circle of one's coat collar. Now it fulfills the same purpose with an added one of chic.

Colorful bits of silk fly from swagger top-coats and tailored suits, or delicate wisps of georgette peep forth from dress coats.

Our new Spring Scarfs are a fascinating lot.

Group at $3.00 includes printed crepes, printed georgettes, plain georgettes or georgette squares. In every desirable shade.

Group at $4.50 contains the fashionable double width georgette crepes in pastel shades, plain printed or blocked. Also all-over radium prints in single width or the smart popular radium printed squares. Every shade.

Other scarfs at $5.50, $6.50 up to $9.75. Double width georgettes, plain or with painted or blocked designs. Also silk crepes, hand painted. Your favorite shade included.

—First Floor, Main Store.

HEAR DeMAR MILLER'S HARMONY SERENADERS AND DANCE THE BLUES AWAY AT BEAUTIFUL VIRGINIA GARDENS BALL ROOM TONIGHT

NEWS FROM TOWNS IN TRI-STATE DISTRICT

LISBON

M. K. Zimerman, West Park Ave.
Phone 319-R. Lisbon, Ohio.

LOAN COMPANY GIVEN VERDICT

Judgment Handed Down In Action Brought From Palestine.

There was a trial to the court in the case of the East Palestine Building & Loan association against Albert R. Guy and others, which resulted in a finding being handed down by Judge W. F. Lones that all of the defendants except Albert R. Guy and Goldie Guy were in default for answer or other pleadings.

Judgment was rendered against the defendants, Albert and Goldie Guy. Harry and Margaret Franklin, for $1,757.74 and interest on the judgment from the first day of the January term of court. The mortgage in this case has been foreclosed, an order of sale handed down and title quieted against certain of the defendants. This case has been pending since Nov. 15, last.

VETERAN RENAMED ON COMMISSION

John H. Morrison, Civil war veteran and a member of Starr Post, G. A. R., Lisbon, has been re-appointed a member of the Columbiana County Soldiers' Relief commission by Judge W. F. Lones. Mr. Morrison went before the court Tuesday afternoon and received his appointment, which is for a term of three years.

Replevin Action.

An action in replevin has been filed in common pleas court by the Smith & Phillips Music company of East Liverpool through its counsel, P. V. Mackall, against C. H. Bevington of Church street, New Waterford. The petition seeks the recovery of a player piano, bench and piano scarf and one lot of music rolls, and also damages to the amount of $50.

Petition Filed.

The Ohio Harmony Electric company has filed a petition in court against the village of Columbiana seeking the reversal of a judgment recently obtained in court against the village of Columbiana on delinquent street lighting accounts. Briefs have been filed by the plaintiff, it being set out that the judgment should be set aside for the reason error is evidenced in the findings, and upon the construction of certain paragraphs of the contract between the two parties.

Judgment Handed Down.

Judgment on the verdict for the defendant has been handed down in common pleas court in the case of H. L. Anderson against H. M. Aronson, which case was tried to a jury February 14 last. Judgment against the plaintiff for the costs in the case has also been made a matter of record.

Settlement Recorded.

A settlement at the costs of the defendant has been recorded in the foreclosure action filed in common pleas court June 23, 1924, by the Potters Savings & Loan company of East Liverpool against Hugh Emmet McKenzie.

Sale Confirmed.

A sale has been confirmed, deed ordered and a decree of distribution issued in the case of the Landis Machine company against Alexander Pachis and others, which action was for the foreclosure of a chattel mortgage.

Granted Leave To File.

Martin Zelena, of Salem, defendant in a $25,000 damage action filed in common pleas court against him by Florence Goodchild, as administrator of the estate of Edwin Goodchild, deceased, has been granted leave of court to file his answer to the petition.

Damage Case Dismissed.

A dismissal has been ordered in the $7,500 damage and injunction case that has been pending in common pleas court for several years between Charles Bacon and the city of East Palestine. The dismissal was for want of prosecution and the order was entered the the costs of the plaintiff.

To File Cross Petition.

Leave has been granted Attorney W. H. Hammond to file his answer and cross petition in the case of the First National Bank of East Palestine against Robert Pow and others. The action is one in foreclosure.

Leave To File Answer.

In the $2,500 personal injury damage action pending in court, wherein Labana E. Hetrick is plaintiff and Ralph Sponseller defendant, the court has granted leave to Sponseller to file his answer to the petition.

Property Transfers.

The following real estate transfers have been recorded:

David E. Shamblen and wife to John T. Young, 33.75 acres in section 33, Washington township. $10.

Melvin Young and others to David E. Shamblen, land in Yellow Creek township. $10.

H. A. Keller to Clara L. Keller, part lot 53, Columbiana. $1.

Frank Lowe and others to Nick Stipanovich, 3.58 acres, section 23, Madison township. $275.

J. P. Mulligan and wife to Catherine Zang, lot 19, Gaston Place, St. Clair township. $5.

First National Bank of East Liverpool as executor of estate of Lizzie Burford to Elmer Hardy, 9 lots in East Liverpool. $5,000.

W. H. Young to Mary A. Eells, lot 106, Brown and Richardson's addition, Negley. $225.

Andrew R. Franturn to Cleveland & Pittsburgh Railroad Co., part of an acre in section 28, West township. $60.

Ohio Bell Telephone Co., to Clara T. Ambler, 1.84 acres, section 6, Perry township. $1.

James J. Olmstead and wife to Elizabeth T. Olmstead, lot 3663, Pleasant Heights' addition, East Liverpool. $5.

Charles Wymer and others to Lillie Brown one-half acre in Melvin Smith's unrecorded addition to East Liverpool, section 24, Liverpool township. $1,000.

Warren Brown and others to John W. Brown, lot 6, Grove's addition, Salineville. $1,500.

J. C. Dorrance to Charles J. Ferdinand, lot 381, Salineville, $550.

Woman Given Divorce.

Ethel N. Clark, who filed an action for divorce in common pleas court against her husband, James E. Clark, February 1st, last, has been granted a decree on the grounds that her husband is an inmate of the Ohio State Reformatory at Mansfield.

Clark was indicted for robbery in January, 1925, having been committed from the court of Mayor George Russell at Salem. He was convicted and given a sentence of from 10 to 25 years at Mansfield.

Minerva

Members of the Men's Bible classes of the Christian churches of Malvern, Agusta, Carrollton and New Harrisburg held their quarterly social here recently. Attorney G. L. Fortune of Malvern spoke on the topic, "The Legal Phase of the Trial of Christ." Music and readings followed. The next meeting will be held at Agusta June 17.

Mark Labus, son of Mr. and Mrs. William Labus of West street, and Miss Eva Brown of Salineville were united in marriage last Wednesday morning in the parsonage of the Presbyterian church in Carrollton by Rev. BoydYorke. The bride is an employe of the Owen China company, while the groom is a brakeman on the New York Central railroad. They will reside in Minerva.

Mrs. Frank Hines was hostess to the New Idea club at her home, two miles east of Minerva. The guests present were: Mrs. Samuel Ward and daughter Ruth., Mrs. Bert Hines and Mrs. Corwin Shaw. Dinner was served at noon followed by a short business session.

Victor Larrick, son of Rev. and Mrs. Charles Larrick, of Plain street, fractured his right hip while playing basketball in the gymnasium at the high school.

Members of the Rotary club held their recent meeting at the Minerva dining room. Dinner was served, followed by a business meeting.

Mrs. Okla Fulmer was hostess to the Prothean class of the Methodist Bible school at her home on Latzer avenue.

Miss Lucile Ackleson underwent an operation at the Alliance City hospital last Wednesday.

Pimples and Blotches

There is a clean, healing liquid, easy to use any time, that will shortly clear away Pimples, Blackheads, Blotches, Blemishes and similar Skin Irritations.

To keep your skin clear and healthy always use Zemo, the clean, healing, Liquid astringent for skin and scalp irritations. 60c and $1.000 at all druggists.

zemo
FOR SKIN IRRITATIONS



The First and Original Cold and Grip Tablet

Proven Safe for more than a Quarter of a Century as an effective remedy for COLDS, GRIP, INFLUENZA and as a Preventive. Price 30c.

The box bears this signature

E. W. Grove
Since 1889



Miss Ruth Bonnell attended the Parents' day exercises at No. 5 school Saturday.

Mr. Wilson Hull is ill at his home here.

E. T. Mundy was a business caller at Kensington recently.

Mrs. Harry Rogers was a recent visitor in Millport.

J. Mumford of Summitville is ill at his home.

Negley.

Services were conducted in the Methodist church Sunday evening by the pastor, Rev. Edwin Beale.

Mrs. W. A. Bricker has been advised of the serious illness of her mother, Mrs. F. E. Garthwait at her home in Wellsville, N. Y.

Sunday guests in the home of Mr. and Mrs. Miah Sutherin, were: Mr. and Mrs. George Mitchell and son, James of Wilkinsburg, Pa.; Mr. and Mrs. William Patterson and son of College Hill, Pa., and Mr. and Mrs. Burdel Sutherin and children of Beaver, Pa.

Card party given by the local chapter O. E. S. in Masonic hall Friday evening was largely attended. Twenty tables were arranged. There were about 80 guests present. Trophies were awarded as follows: Ladies, first prize, Miss Margaret Woods, of East Palestine; second prize, Mrs. Clever Young, Negley. Men, first prize, T. B. Clark, East Palestine; second, Prof. Krepps. "Booby" prizes, Miss Craig and Horace Leake, both of East Palestine.

Miss Cordie Booth who has been ill at her home here for some time is reported improved.

Mrs. W. A. Bricker and son, Frank, were guests in the home of Mr. and Mrs. Harry Bricker, near New Waterford, Sunday.

Mr. and Mrs. Edward Powers of Poland, were Sunday guests in the home of the former's uncle, E. W. Powers.

Mr. and Mrs. John I. Ward and daughter, Miss Marie, of East Palestine, were Sunday visitors in the home of Mr. and Mrs. Glenn Cole.

Park Newhouse of Salem was a Sunday visitor at the home of Rube Newhouse of Glendale.

Mr. and Mrs. John Hutter and children of East Palestine were Sunday visitors in the home of Mr. and Mrs. James Watson.

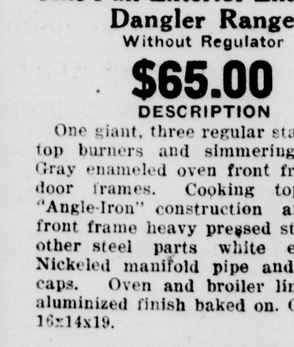
Mrs. Dora Dunn entertained as her Sunday guests, Mr. and Mrs. Walter Dunn and Mrs. Anson Dyke and daughter, Miss Margaret from south of town and Mr. and Mrs. William Dyke of Woodlawn, Pa.

Duain Richardson, a student of the East Liverpool high school is spending the spring vacation at the home of his parents, Mr. and Mrs. F. D. Richardson of Glendale.

Summitville

Mr. and Mrs. Raymond Bonnell of Cleveland spent the week-end with the former's parents, Mr. and Mrs. John Bonnell, recently.

E. D. Emerick's family is ill with scarlet fever.



IS YOUR COUGH THREE DAYS OLD?

A cough or cold that hangs on after the third day is a threat.

Do something! Don't wait until the cold has run its course—from your head to your throat—from throat to chest or bronchial tubes. Break up your cold before it settles in this "danger zone"; for inflammation spreads, and your bronchial tubes lead directly into your lungs!

Quickly and unfailingly Ayer's Cherry Pectoral stops a cough and drives out the cold. *Hospital-Proved Medicine*—not just a "cough syrup"!

If you are catching cold; if you have a "head cold"; if your chest is tight; if you have a cough—even if bronchitis has developed — Ayer's Cherry Pectoral *at once!* It has relieved more colds and coughs than any other medicine in the world.

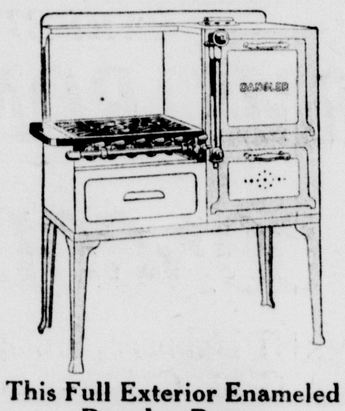
Ayer's Cherry Pectoral is used by hospital clinics and leading physicians. Pleasant, safe and effective for children and grown people. At all druggists. Save 20 cents by getting the dollar bottle, containing twice as much as the 60c trial size.

for COLDS Cherry Pectoral and COUGHS

USE JENKINS'

Gall-Stone — Jaundice — Intestinal Indigestion Remedy for Stomach, Gall-Stone, Appendicitis, Liver Trouble. It has cured others, why not you? For Sale at all Drug Stores.

Special Display and Selling of Dangler Gas Ranges



This Full Exterior Enameled Dangler Range
Without Regulator
$65.00
DESCRIPTION

One giant, three regular star shaped top burners and simmering burner. Gray enameled oven front frame and door frames. Cooking top frame "Angle-Iron" construction and oven front frame heavy pressed steel. All other steel parts white enameled. Nickeled manifold pipe and bracket caps. Oven and broiler linings are aluminized finish baked on. Oven size 16x14x19.

We Will Allow You
$5.00
For Your Old Stove
On Trade For a New Dangler
During This Special Event

$5.00 DOWN

Delivers Your Choice of Any DANGLER RANGE
Easy Payments on the Balance
or 10% Less For Cash.

MAKE YOUR SELECTION NOW, LATER DELIVERY IF YOU WISH.

MOORE'S

"The Store of Beautiful Furniture"
EAST LIVERPOOL, OHIO.

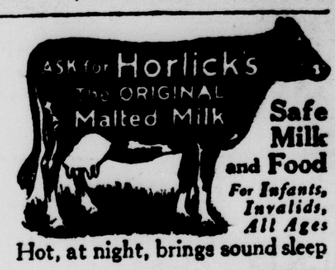
Mr. and Mrs. Harry Fitzsimmons, of East Palestine, visited friends here Sunday.

Miss Juanita Blair of East Palestine spent the week end with friends here.

Miss Lala Newhouse spent the week end at her home, south of town.

John Early has moved his family from Cannelton, Pa., to the Frank Early property here.

Mr. and Mrs. Henry Straub and children, and Wilbur Hull, all of Salem, were Sunday visitors in the home of Mr. and Mrs. Roy Huff.



Safe Milk and Food
For Infants, Invalids, All Ages
Hot, at night, brings sound sleep

Read The Review-Tribune classifieds

Ogilvie's Store News

EAST LIVERPOOL, O., WEDNESDAY, MAR. 30, 1927.



Hand-Made Comforters Reflect Your Personality

In color, in pattern and in material, they portray your good taste and pet preferences. Make them with "R-Q" cotton batting and they spell snug comfort, feather-lightness and generous size. Make them this year while cotton is cheaper than ever before.

"R-Q" is the cotton of long-lived fluffiness, of clean, fine quality—the cotton batting of lasting satisfaction. Quilted, if you wish, for your convenience in handling and ease in tufting, it promises a uniformly even, successful comforter.

Let us explain how you save money and disappointment by making your own comforters with "R-Q" cotton batts.

Instruction book free on request.

3-lb. Comfort batt—$1.50; 4-lb. $1.95.

Fine quality 3-lb. batt—$2.25.

Quilt cotton batt—1lb.—75c.

—Second Floor Annex, Main Store.

The Smart Wardrobe Includes A Lace Frock.



The vogue of lace on frocks and lingerie has been revived this season—and with it comes the lace-dress.

There is nothing more attractive and dainty than an all-over lace dress. For afternoon parties, for dinner and for general evening wear. Worn over a pastel colored slip they are the epitome of style and beauty.

We are showing new patterns in 18 inch to 36 inch ecru flouncings—priced from $3.00 to $5.00 the yard.

Gold lace flouncing—18 to 36 inch width—$2.50 to $5.00 the yard.

New Chantilly, Chinese Irish and Filet edgings in various widths—for trimming underwear and frocks. Priced from 40c to $1.75.

A splendid selection of other insertions and lace edgings.

—First Floor, Main Store.

Bright Scarfs Add Zest to the Spring Costume.



Scarfs to contrast smartly or harmonize quietly. In colors brilliant or soft. In designs so delightfully varied that the choice is bewildering. To knot smartly about the throat. To tuck underneath the collar of your top-coat. To tie at one side with tailleur or two-piece frock.

Once upon a time a scarf was meant solely for utility—perscribed to keep chill from intruding within the circle of one's coat collar. Now it fulfills the same purpose with an added one of chic.

Colorful bits of silk fly from swagger topcoats and tailored suits, or delicate wisps of georgette peep forth from dress coats.

Our new Spring Scarfs are a fascinating lot.

Group at $3.00 includes printed crepes, printed georgettes, plain georgettes or georgette squares. In every desirable shade.

Group at $4.50 contains the fashionable double width georgette crepes in pastel shades, plain printed or blocked. Also all-over radium prints in single width or the smart popular radium printed squares. Every shade.

Other scarfs at $5.50, $6.50 up to $9.75. Double width georgettes, plain or with painted or blocked designs. Also silk crepes, hand painted. Your favorite shade included.

—First Floor, Main Store.

HEAR DeMAR MILLER'S HARMONY SERENADERS
AND DANCE THE BLUES AWAY AT
BEAUTIFUL VIRGINIA GARDENS BALL ROOM
TONIGHT

NEWS FROM TOWNS IN TRI-STATE DISTRICT

LISBON

M. K. Zimerman, West Park Ave.
Phone 319-R. Lisbon, Ohio.

LOAN COMPANY GIVEN VERDICT

Judgment Handed Down In Action Brought From Palestine.

There was a trial to the court in the case of the East Palestine Building & Loan association against Albert R. Guy and others, which resulted in a finding being handed down by Judge W. F. Lones that all of the defendants except Albert R. Guy and Goldie Guy were in default for answer or other pleadings.

Judgment was rendered against the defendants, Albert and Goldie Guy, Harry and Margaret Franklin, for $1,757.74 and interest on the judgment from the first day of the January term of court. The mortgage in this case has been foreclosed, an order of sale handed down and title quieted against certain of the defendants. This case has been pending since Nov. 15, last.

VETERAN RENAMED ON COMMISSION

John H. Morrison, Civil war veteran and a member of Starr Post, G. A. R., Lisbon, has been re-appointed a member of the Columbiana County Soldiers' Relief commission by Judge W. F. Lones. Mr. Morrison went before the court Tuesday afternoon and received his appointment, which is for a term of three years.

Replevin Action.

An action in replevin has been filed in common pleas court by the Smith & Phillips Music company of East Liverpool through its counsel, P. V. Mackall, against C. H. Bevington of Church street, New Waterford. The petition seeks the recovery of a player piano, bench and piano scarf and one lot of music rolls, and also damages to the amount of $50.

Petition Filed.

The Ohio Harmony Electric company has filed a petition in court against the village of Columbiana seeking the reversal of a judgment recently obtained in court against the village of Columbiana on delinquent street lighting accounts. Briefs have been filed by the plaintiff, it being set out that the judgment should be set aside for the reason error is evidenced in the findings, and upon the construction of certain paragraphs of the contract between the two parties.

Judgment Handed Down.

Judgment on the verdict for the defendant has been handed down in common pleas court in the case of H. L. Anderson against H. M. Aronson, which case was tried to a jury February 14 last. Judgment against the plaintiff for the costs in the case has also been made a matter of record.

Settlement Recorded.

A settlement at the costs of the defendant has been recorded in the foreclosure action filed in common pleas court June 23, 1924, by the Potters Savings & Loan company of East Liverpool against Hugh Emmet McKenzie.

Sale Confirmed.

A sale has been confirmed, deed ordered and a decree of distribution issued in the case of the Landis Machine company against Alexander Pachis and others, which action was for the foreclosure of a chattel mortgage.

Granted Leave To File.

Martin Zelena, of Salem, defendant in a $25,000 damage action filed in common pleas court against him by Florence Goodchild, as administrator of the estate of Edwin Goodchild, deceased, has been granted leave of court to file his answer to the petition.

Damage Case Dismissed.

A dismissal has been ordered in the $7,500 damage and injunction case that has been pending in common pleas court for several years between Charles Bacon and the city of East Palestine. The dismissal was for want of prosecution and the order was entered the the costs of the plaintiff.

To File Cross Petition.

Leave has been granted Attorney W. H. Hammond to file his answer and cross petition in the case of the First National Bank of East Palestine against Robert Pow and others. The action is one in foreclosure.

Leave To File Answer.

In the $2,500 personal injury damage action pending in court, wherein Labana E. Hetrick is plaintiff and Ralph Sponseller defendant, the court has granted leave to Sponseller to file his answer to the petition.

Property Transfers.

The following real estate transfers have been recorded:

David E. Shamblen and wife to John T. Young, 33.75 acres in section 33, Washington township. $10.

Melvin Young and others to David E. Shamblen, land in Yellow Creek township. $10.

H. A. Keller to Clara L. Keller, part lot 53, Columbiana. $1.

Frank Lowe and others to Nick Stipanovich, 3.58 acres, section 23, Madison township. $275.

J. P. Mulligan and wife to Catherine Zang, lot 19, Gaston Place, St. Clair township. $5.

First National Bank of East Liverpool as executor of estate of Lizzie Burford to Elmer Hardy, 9 lots in East Liverpool. $5,000.

W. H. Young to Mary A. Eells, lot 106, Brown and Richardson's addition, Negley. $225.

Andrew R. Franturn to Cleveland & Pittsburgh Railroad Co., part of an acre in section 28, West township. $60.

Ohio Bell Telephone Co., to Clara T. Ambler, 1.84 acres, section 6, Perry township. $1.

James J. Olmstead and wife to Elizabeth T. Olmstead, lot 3663, Pleasant Heights' addition, East Liverpool. $5.

Charles Wymer and others to Lillie Brown one-half acre in Melvin Smith's unrecorded addition to East Liverpool, section 24, Liverpool township. $1,000.

Warren Brown and others to John W. Brown, lot 6, Grove's addition, Salineville. $1,500.

J. C. Dorrance to Charles J. Ferdinand, lot 381, Salineville, $550.

Woman Given Divorce.

Ethel N. Clark, who filed an action for divorce in common pleas court against her husband, James E. Clark, February 1st, last, has been granted a decree on the grounds that her husband is an inmate of the Ohio State Reformatory at Mansfield.

Clark was indicted for robbery in January, 1925, having been committed from the court of Mayor George Russell at Salem. He was convicted and given a sentence of from 10 to 25 years at Mansfield.

Minerva

Members of the Men's Bible classes of the Christian churches of Malvern, Agusta, Carrollton and New Harrisburg held their quarterly social here recently. Attorney G. L. Fortune of Malvern spoke on the topic, "The Legal Phase of the Trial of Christ." Music and readings followed. The next meeting will be held at Agusta June 17.

Mark Labus, son of Mr. and Mrs. William Labus of West street, and Miss Eva Brown of Salineville were united in marriage last Wednesday morning in the parsonage of the Presbyterian church in Carrollton by Rev. BoydYorke. The bride is an employe of the Owen China company, while the groom is a brakeman on the New York Central railroad. They will reside in Minerva.

Mrs. Frank Hines was hostess to the New Idea club at her home, two miles east of Minerva. The guests present were: Mrs. Samuel Ward and daughter Ruth., Mrs. Bert Hines and Mrs. Corwin Shaw. Dinner was served at noon followed by a short business session.

Victor Larrick, son of Rev. and Mrs. Charles Larrick, of Plain street, fractured his right hip while playing basketball in the gymnasium at the high school.

Members of the Rotary club held their recent meeting at the Minerva dining room. Dinner was served, followed by a business meeting.

Mrs. Okla Fulmer was hostess to the Prothean class of the Methodist Bible school at her home on Latzer avenue.

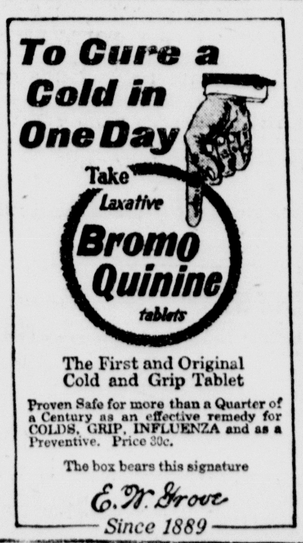
Miss Lucile Ackleson underwent an operation at the Alliance City hospital last Wednesday.

Pimples and Blotches

There is a clean, healing liquid, easy to use any time, that will shortly clear away Pimples, Blackheads, Blotches, Blemishes and similar Skin Irritations.

To keep your skin clear and healthy always use Zemo, the clean, healing, Liquid astringent for skin and scalp irritations. 60c and $1.000 at all druggists.

zemo
FOR SKIN IRRITATIONS



The First and Original Cold and Grip Tablet
Proven Safe for more than a Quarter of a Century as an effective remedy for COLDS, GRIP, INFLUENZA and as a Preventive. Price 30c.
The box bears this signature
E. W. Grove
Since 1889



West Point

Misses Francis Zimmerman, Mary Pazeneal, Mary Andrusic were East Liverpool visitors Saturday.

Mrs. Ross Horner, of East Liverpool was a recent visitor here.

Mr. and Mss. Harry Estel nad family are visiting with relatives in East Liverpool, O.

Jess Campbell and family of Gilmore, have moved to East Palestine.

Mr. and Mrs. Clarence Cartright were recent visitors in Salineville.

Alfred Babb of Washingtonville, has returned home after a visit with his son, James and family.

Galia Zimmerman, who is confined in the City hospital, East Liverpool, is reported improving.

James Babb was a Lisbon visitor Thursday.

Summitville

Mr. and Mrs. Raymond Bonnell of Cleveland spent the week-end with the former's parents, Mr. and Mrs. John Bonnell, recently.

E. D. Emerick's family is ill with scarlet fever.

Miss Ruth Bonnell attended the Parents' day exercises at No. 5 school Saturday.

Mr. Wilson Hull is ill at his home here.

E. T. Mundy was a business caller at Kensington recently.

Mrs. Harry Rogers was a recent visitor in Millport.

J. Mumford of Summitville is ill at his home.

Negley.

Services were conducted in the Methodist church Sunday evening by the pastor, Rev. Edwin Beale.

Mrs. W. A. Bricker has been advised of the serious illness of her mother, Mrs. F. E. Garthwait at her home in Wellsville, N. Y.

Sunday guests in the home of Mr. and Mrs. Miah Sutherin, were: Mr. and Mrs. George Mitchell and son, James of Wilkinsburg, Pa.; Mr. and Mrs. William Patterson and son of College Hill, Pa., and Mr. and Mrs. Burdel Sutherin and children of Beaver, Pa.

Card party given by the local chapter O. E. S. in Masonic hall Friday evening was largely attended. Twenty tables were arranged. There were about 80 guests present. Trophies were awarded as follows: Ladies, first prize, Miss Margaret Woods, of East Palestine; second prize, Mrs. Clever Young, Negley. Men, first prize, T. B. Clark, East Palestine; second, Prof. Krepps. "Booby" prizes, Miss Craig and Horace Leake, both of East Palestine.

Miss Cordie Booth who has been ill at her home here for some time is reported improved.

Mrs. W. A. Bricker and son, Frank, were guests in the home of Mr. and Mrs. Harry Bricker, near New Waterford, Sunday.

Mr. and Mrs. Edward Powers of Poland, were Sunday guests in the home of the former's uncle, E. W. Powers.

Mr. and Mrs. John I. Ward and daughter, Miss Marie, of East Palestine, were Sunday visitors in the home of Mr. and Mrs. Glenn Cole.

Park Newhouse of Salem was a Sunday visitor at the home of Rube Newhouse of Glendale.

Mr. and Mrs. John Hutter and children of East Palestine were Sunday visitors in the home of Mr. and Mrs. James Watson.

Mrs. Dora Dunn entertained as her Sunday guests, Mr. and Mrs. Walter Dunn and Mrs. Anson Dyke and daughter, Miss Margaret from south of town and Mr. and Mrs. William Dyke of Woodlawn, Pa.

Duain Richardson, a student of the East Liverpool high school is spending the spring vacation at the home of his parents, Mr. and Mrs. F. D. Richardson of Glendale.

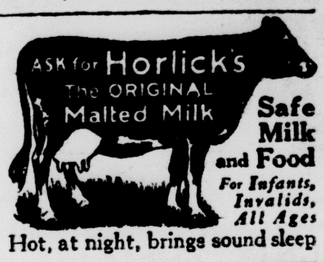
Mr. and Mrs. Harry Fitzsimmons, of East Palestine, visited friends here Sunday.

Miss Juanita Blair of East Palestine spent the week end with friends here.

Miss Lala Newhouse spent the week end at her home, south of town.

John Early has moved his family from Cannelton, Pa., to the Frank Early property here.

Mr. and Mrs. Henry Straub and children, and Wilbur Hull, all of Salem, were Sunday visitors in the home of Mr. and Mrs. Roy Huff.



Safe Milk and Food
For Infants, Invalids, All Ages
Hot, at night, brings sound sleep

Read The Review-Tribune classifieds

IS YOUR COUGH THREE DAYS OLD?

A cough or cold that hangs on after the third day is a threat.

Do something! Don't wait until the cold has run its course—from your head to your throat—from throat to chest or bronchial tubes. Break up your cold before it settles in this "danger zone"; for inflammation spreads, and your bronchial tubes lead directly into your lungs!

Quickly and unfailingly Ayer's Cherry Pectoral stops a cough and drives out the cold. *Hospital-Proved Medicine*—not just a "cough syrup"!

If you are catching cold; if you have a "head cold"; if your chest is tight; if you have a cough—even if bronchitis has developed — Ayer's Cherry Pectoral *at once!* It has relieved more colds and coughs than any other medicine in the world.

Ayer's Cherry Pectoral is used by hospital clinics and leading physicians. Pleasant, safe and effective for children and grown people. At all druggists. Save 20 cents by getting the dollar bottle, containing twice as much as the 60c trial size.

for COLDS Cherry Pectoral and COUGHS

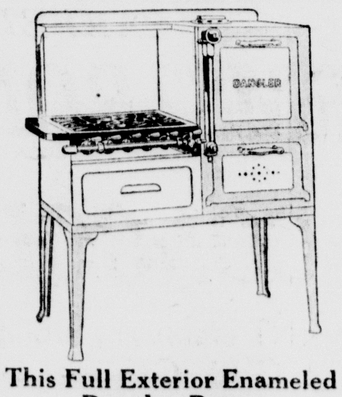
USE JENKINS'

Gall-Stone — Jaundice — Intestinal Indigestion Remedy for Stomach, Gall-Stone, Appendicitis, Liver Trouble. It has cured others, why not you? For Sale at all Drug Stores.



Special Display and Selling of

Dangler Gas Ranges



This Full Exterior Enameled Dangler Range
Without Regulator
$65.00
DESCRIPTION

One giant, three regular star shaped top burners and simmering burner. Gray enameled oven front frame and door frames. Cooking top frame "Angle-Iron" construction and oven front frame heavy pressed steel. All other steel parts white enameled. Nickeled manifold pipe and bracket caps. Oven and broiler linings are aluminized finish baked on. Oven size 16x14x19.

We Will Allow You
$5.00
For Your Old Stove
On Trade For a New Dangler
During This Special Event

$5.00 DOWN

Delivers Your Choice of Any DANGLER RANGE
Easy Payments on the Balance or 10% Less For Cash.

MAKE YOUR SELECTION NOW, LATER DELIVERY IF YOU WISH.

MOORE'S
"The Store of Beautiful Furniture"
EAST LIVERPOOL, OHIO.

Ogilvie's Store News

EAST LIVERPOOL, O., WEDNESDAY, MAR. 30, 1927.



Hand-Made Comforters Reflect Your Personality

IN color, in pattern and in material, they portray your good taste and pet preferences. Make them with "R-Q" cotton batting and they spell snug comfort, feather-lightness and generous size. Make them this year while cotton is cheaper than ever before.

"R-Q" is the cotton of long-lived fluffiness, of clean, fine quality—the cotton batting of lasting satisfaction. Quilted, if you wish, for your convenience in handling and ease in tufting, it promises a uniformly even, successful comforter.

Let us explain how you save money and disappointment by making your own comforters with "R-Q" cotton batts.

Instruction book free on request.

3-lb. Comfort batt—$1.50; 4-lb. $1.95.
Fine quality 3-lb. batt—$2.25.
Quilt cotton batt—4lb.—75c.
—Second Floor Annex, Main Store.

The Smart Wardrobe Includes A Lace Frock.



The vogue of lace on frocks and lingerie has been revived this season—and with it comes the lace-dress.

There is nothing more attractive and dainty than an all-over lace dress. For afternoon parties, for dinner and for general evening wear. Worn over a pastel colored slip they are the epitome of style and beauty.

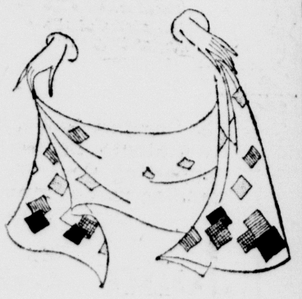
We are showing new patterns in 18 inch to 36 inch ecru flouncings—priced from $3.00 to $5.00 the yard.

Gold lace flouncing—18 to 36 inch width—$2.50 to $5.00 the yard.

New Chantilly, Chinese Irish and Filet edgings in various widths—for trimming underwear and frocks. Priced from 40c to $1.75.

A splendid selection of other insertions and lace edgings.
—First Floor, Main Store.

Bright Scarfs Add Zest to the Spring Costume.



Scarfs to contrast smartly or harmonize quietly. In colors brilliant or soft. In designs so delightfully varied that the choice is bewildering. To knot smartly about the throat. To tuck underneath the collar of your top-coat. To tie at one side with tailleur or two-piece frock.

Once upon a time a scarf was meant solely for utility—perscribed to keep chill from intruding within the circle of one's coat collar. Now it fulfills the same purpose with an added one of chic.

Colorful bits of silk fly from swagger topcoats and tailored suits, or delicate wisps of georgette peep forth from dress coats.

Our new Spring Scarfs are a fascinating lot.

Group at $3.00 includes printed crepes, printed georgettes, plain georgettes or georgette squares. In every desirable shade.

Group at $4.50 contains the fashionable double width georgette crepes in pastel shades, plain printed or blocked. Also all-over radium prints in single width or the smart popular radium printed squares. Every shade.

Other scarfs at $5.50, $6.50 up to $9.75. Double width georgettes, plain or with painted or blocked designs. Also silk crepes, hand painted. Your favorite shade included.
—First Floor, Main Store.

HEAR DeMAR MILLER'S HARMONY SERENADERS
AND DANCE THE BLUES AWAY AT
BEAUTIFUL VIRGINIA GARDENS BALL ROOM
TONIGHT

NEWELL

Tim Robinson, newsdealer, Sixth Street, has charge of The Review Tribune circulation. Leave subscription orders, advertisements and news items with him. Telephone 212-J.

COUNTY PROPERTY BEING LISTED

Work of listing real and personal property continues in Grant, Butler and Clay districts under the direction of County Assessor R. C. Evans and a corps of deputy assessors.

Besides listing property the assessors must issue dog licenses and make a return of farm property. The latter report will be sent to the state agricultural department and in turn will be forwarded to the federal agricultural office at Washington.

Easter Programs Planned.

Rehearsals for the Easter programs to be given in the churches on Easter Sunday will begin next week in charge of the respective choir leaders.

SPELLING CONTEST SCHEDULED HERE

Grant district spelling contest will be held in the First Presbyterian church on Friday evening, April 8. Each room in the district from the fifth to eighth grades will be represented by three entrants. Prizes of $5, $3 and $2, offered by E. M. Knowles, will be awarded the winners.

F. T. Weaver, president of the East Liverpool Business college, and Miss Sarah Baker, member of the Newell High school faculty, will be the pronouncers. Rev. E. E. Lashley, pastor of the Presbyterian church, N. F. Everts, principal of the district high school, and Miss Jane Luce, Latin teacher in the Newell high school will be the judges.

Words will be taken from the speller used in the schools supplemented by more than 400 additional words.

Baseball Club Meets.

Plans for the coming season were outlined last night at meeting of officers and players of the Homer Laughlin baseball club held in the rooms of the chamber of commerce, East Liverpool. Several new faces wil be seen in the lineup at the opening of the campaign.

HUDSON-ESSEX OUTPUT JUMPS

Daily Total Close to 1,500 Mark, Dealer Says.

Hudson-Essex has just completed the greatest February in its history, and with March is stepping into the greatest six cylinder production the automobile industry ever has known, officials of the company report. Since January 1, production of both Hudson Essex cars has been largely increased, and on March 1, the fifth increase of the year brought the daily total close to the 1,500 mark, it was declared.

February shipments were 27,000 cars, while March is scheduled for the production and sale of 37,000 Hudson and Essex automobiles. Even with this great volume, company officials declare that deliveries are far behind demand. The new Super-Six models on both Hudson and Essex, brought out the first of the year, have far exceeded in popularity anything the company has known in its whole history.

In going close to the 40,000 mark for March, Hudson-Essex is reaching into a volume field which hitherto has been entered only by four cylinder cars. It is around 25 per cent, larger than any previous Hudson-Essex schedule.

While the factory is thus engaged in record-breaking, Ray Birch local Hudson-Essex dealer, has been setting new high marks of business. Never before, it is claimed, has there been so urgent and insistent demand for Hudson and Essex. On both the large and small car, business has been consistent and growing.

MIDLAND

Young People Entertained.

Miss Beth Christmann, of Eleventh street, entertained a number of young folks at her home on Friday evening. Music, games and dancing were the diversions. Refreshments were served by the hostess.

Hostess To Club.

Mrs. E. L. Arbuckle and daughter, Myrtle, of Beaver avenue, were hostesses to the Fancywork club recently. Mrs. Robert Linn and Mrs. Ross Wills of Beaver were present, also the local club members.

Revival Services.

Revival services are being conducted in the Methodist church. These pre-Easter services will be held each evening until Easter. Visiting ministers will preach.

Mid-Week Services.

Mid-week prayer meetings will be held this evening in the Newell churches with pastors in charge of the services.

Communion Services.

Communion services will be held Sunday morning in the First Presbyterian church in charge of the pastor, Rev. E. E. Lashley.

Midland Persons.

Mr. and Mrs. C. J. Roller, of Ohio avenue, were visitors in Salem over the week-end.

Mrs. J. D. Smith and son of Penn avenue visited recently with the former's mother in Homestead.

Mrs. A. Laictch of Penn avenue has returned from Pittsburgh, where she was called by the death of her cousin.

H. C. Hess of Penn avenue spent the week-end with his family in Steubenville.

Mrs. George Parsons and daughters, Margaret, Mildred, Audrey and Helen, visited with the former's brother and family at Warren last Sunday.

Mr. and Mrs. Russell Jacobs and Mr. and Mrs. Harry Jacobs and mother spent Sunday with Mr. and Mrs. Leslie Jacobs of Industry.

Mr. and Mrs. Thomas Farnum and family of Eighth street visited in Pittsburgh Sunday.

Mr. and Mrs. Edward Stevens of Kittanning were Midland visitors on Sunday.

Mr. and Mrs. Thomas Brown of Blairsville, Pa., were the week-end guests of Mr. and Mrs. Thomas Gorshman of Midland avenue.

Mr. and Mrs. Jack Knott and sons, Junior, Lester and Billy, motored to Youngstown on Sunday.

Egypt will have chain drug stores.

"My idea of an agreeable person is a person who agrees with me.—Bellefontaine Examiner.

"I am coming back," says Jack Dempsey. Yes, he's coming back after more jack.—Toledo Blade.

Most Ailments and Diseases Caused By Catarrh of Stomach

World's Tonic, the Systemic Treatment, Is Made Especially to Overcome Catarrh. It Brings Splendid Results in a Short Time.

Symptoms Which Usually Indicate Catarrhal Troubles, and What to Do for Relief

Most ailments and diseases are caused or aggravated by the faulty working of the stomach. When vital organs fail or falter in their duty, toxins are not cleared out of the system. They remain and bring on bad health. Catarrhal conditions of the mucous membranes of the gall bladder and duct, and of the intestinal tract and stomach derange the whole digestive system.

The victim is invariably troubled with loss of sleep and energy, fickle appetite and sour, gassy stomach, foul breath, old fashioned stomach ache, pains from gas in the stomach, belching and similar well known symptoms follow. Authorities state that nine out of ten people in the American cities are likely to be so effected, and all of it is due to catarrhal conditions.

World's Tonic, the systemic treatment for catarrh, acts in a quick and efficient manner in cleansing and clearing the intestinal tract, stimulating the bowels and liver. Thus Nature is assisted in discharging from the system the very elements and impurities which cause the manifestations of the symptoms and ailments allied with the stomach, liver and kidneys. With the system cleared and cleansed, World's Tonic takes up the work of stimulating these laggard vital organs, and when they are restored and working harmoniously once more, one is bound to enjoy perfect health unless there be some organic trouble which hesitates before letting go its hold on the system.

Kidneys filter the blood, keeping it rich and pure. Liver and bowels work fine, and with stomach digesting and appetite restored to normal, one receives great benefit from the nourishment derived from the food. Like a well oiled machine, the system converts the food we eat into strength and tissue, while the waste is cleared quickly and entirely. One may eat what he wishes without fear of after effects. Elderly people with catarrh of the stomach, kidneys or liver, find World's Tonic is the effective catarrhal treatment. It gives quick and permanent results in the different forms of catarrh.

Sold at Carnahan's also Brannon, Wellsville, and all other reliable druggists at $1.00 a bottle. (228).

BON TON SHOPPE

609 Dresden Avenue



SPRING DRESSES

Mid - Week Special

Regular

$12.95, $13.75 and $15 Values

Thursday Only

AT

$10.00

All new Spring styles—Crepes and Georgettes in every new shade — to go at the above price.

STRICTLY CASH.
No Charges.
No Approvals.

For Afternoons "SALADA" TEA

0116

gives ideal refreshment. Try it.

AMERICAN THEATRE

TODAY and TOMORROW

We Take Pleasure In Presenting the Greatest Romantic Actor of All Times.

John Barrymore

in DON JUAN

"The Greatest Lover of All Ages"

One of the Really BIG Pictures of the Day.



The Greatest Cast of Stars ever assembled for a Single Screen Production with a Supporting Cast of Hundreds of Outstanding Screen Players

Starring

John Barrymore

With

MARY ASTOR

WILLARD LOUIS — ESTELLA TAYLOR
WARNER OLAND — MONTAGUE LOVE
HELENE COSTELLO — JUNE WINTON
JUNE MARLOWE — PHYLLIS HAVER
SHELDON LEWIS — HEDDA HOPPER

The Laugh Feature of the Program



A Film of Real Good Fun

KINOGRAMS NEWS REEL

PRICES
NITE, ADULTS 45c
CHILDREN 20c.
MATINEE ADULTS 30c
CHILDREN 10c.

Complete Musical Score By the American Theatre Orchestra.

Billy Lodge, Director.



FINE FOR CHILDREN!

Give them a good start in life with happy smiles and healthy little bodies. Children need a mild corrective occasionally to regulate stomach and bowels. Dr. Edward's Olive Tablets are a safe vegetable compound mixed with olive oil. They tone up and regulate the eliminative tract. Not a nasty cathartic or a habit-forming medicine, but a safe pleasant remedy for constipation, sour stomach, torpid liver, bad breath and similar disorders. Dr. Edwards, a widely known family physician of Ohio prescribed these tablets for many years in his own practice. Children from six years up are greatly helped by them and like to take them. Recognized by their olive color, Dr. Edwards' Olive Tablets overcome those irritable spells that many children are subject to, keep their bodies in active healthy condition, skin clear and eyes bright with the light of perfect health. 15c, 30c and 60c sizes.

When Entertaining Serve

Gratton's Home-Made Brick Ice Cream

THERE'S A REASON

GRATTON'S Confectionery

Dresden Ave. Phone 385-R

SPRING SHOWING OF FLOOR COVERINGS

FEATURING

Karagheusian-Bigelow Hartford

CARPETS AND RUGS

ARMSTRONG LINOLEUM

AND

CONGOLEUM RUGS

THIS EVENT is annually arranged with a view to the great Spring demand for High Grade Coverings and it is our intention to make this the most interesting Display we have ever held. It has always been the policy of this House to feature only Floor Coverings which will add to our reputation as a store of Quality Merchandise. Every customer is familiar with Karagheusian, Bigelow Hartford Carpets and Rugs, Armstrong Linoleum, Congoleum by the yard and Rugs—They stand supreme in the field of Floor Coverings.

We are the direct Agents for these celebrated Lines in this territory.

In addition to the above Lines we have on display large assortments of Rugs, Carpets, and Linoleums—products of all the best known American Manufacturers—many at special low prices which enables us to offer our Customers unusual values for the Spring Season.

Our Floor Covering Department is one of the best equipped departments in our district and ever increasing in its Sales and Service. It will be to your advantage to entrust your Floor Covering business to this House.

QUAKER CURTAINS — TONTINE WASHABLE SHADES — ORINOKA DRAPERY

The Frank Crook Company

Homefurnishers

NEWELL

Tim Robinson, newsdealer, Sixth Street, has charge of The Review Tribune circulation. Leave subscription orders, advertisements and news items with him. Telephone 812-J.

COUNTY PROPERTY BEING LISTED

Work of listing real and personal property continues in Grant, Butler and Clay districts under the direction of County Assessor R. C. Evans and a corps of deputy assessors.

Besides listing property the assessors must issue dog licenses and make a return of farm property. The latter report will be sent to the state agricultural department and in turn will be forwarded to the federal agricultural office at Washington.

Easter Programs Planned.

Rehearsals for the Easter programs to be given in the churches on Easter Sunday will begin next week in charge of the respective choir leaders.

SPELLING CONTEST SCHEDULED HERE

Grant district spelling contest will be held in the First Presbyterian church on Friday evening, April 8. Each room in the district from the fifth to eighth grades will be represented by three entrants. Prizes of $5, $3 and $2, offered by E. M. Knowles, will be awarded the winners.

F. T. Weaver, president of the East Liverpool Business college, and Miss Sarah Baker, member of the Newell High school faculty, will be the pronouncers. Rev. E. E. Lashley, pastor of the Presbyterian church, N. F. Everts, principal of the district high school, and Miss Jane Luce, Latin teacher in the Newell high school will be the judges.

Words will be taken from the speller used in the schools supplemented by more than 400 additional words.

Baseball Club Meets.

Plans for the coming season were outlined last night at meeting of officers and players of the Homer Laughlin baseball club held in the rooms of the chamber of commerce, East Liverpool. Several new faces wil be seen in the lineup at the opening of the campaign.

Mid-Week Services.

Mid-week prayer meetings will be held this evening in the Newell churches with pastors in charge of the services.

Communion Services.

Communion services will be held Sunday morning in the First Presbyterian church in charge of the pastor, Rev. E. E. Lashley.

HUDSON-ESSEX OUTPUT JUMPS

Daily Total Close to 1,500 Mark, Dealer Says.

Hudson-Essex has just completed the greatest February in its history, and with March is stepping into the greatest six cylinder production the automobile industry ever has known, officials of the company report. Since January 1, production of both Hudson Essex cars has been largely increased, and on March 1, the fifth increase of the year brought the daily total close to the 1,500 mark, it was declared.

February shipments were 27,000 cars, while March is scheduled for the production and sale of 37,000 Hudson and Essex automobiles. Even with this great volume, company officials declare that deliveries are far behind demand. The new Super-Six models on both Hudson and Essex, brought out the first of the year, have far exceeded in popularity anything the company has known in its whole history.

In going close to the 40,000 mark for March, Hudson-Essex is reaching into a volume field which hitherto has been entered only by four cylinder cars. It is around 25 per cent, larger than any previous Hudson-Essex schedule.

While the factory is thus engaged in record-breaking, Ray Birch local Hudson-Essex dealer, has been setting new high marks of business. Never before, it is claimed, has there been so urgent and insistent demand for Hudson and Essex. On both the large and small car, business has been consistent and growing.

MIDLAND

Young People Entertained.

Miss Beth Christmann, of Eleventh street, entertained a number of young folks at her home on Friday evening. Music, games and dancing were the diversions. Refreshments were served by the hostess.

Hostess To Club.

Mrs. E. L. Arbuckle and daughter, Myrtle, of Beaver avenue, were hostesses to the Fancywork club recently. Mrs. Robert Linn and Mrs. Ross Wills of Beaver were present, also the local club members.

Revival Services.

Revival services are being conducted in the Methodist church. These pre-Easter services will be held each evening until Easter. Visiting ministers will preach.

Midland Persons.

Mr. and Mrs. C. J. Roller, of Ohio avenue, were visitors in Salem over the week-end.

Mrs. J. D. Smith and son of Penn avenue visited recently with the former's mother in Homestead.

Mrs. A. Laictch of Penn avenue has returned from Pittsburgh, where she was called by the death of her cousin.

H. C. Hess of Penn avenue spent the week-end with his family in Steubenville.

Mrs. George Parsons and daughters, Margaret, Mildred, Audrey and Helen, visited with the former's brother and family at Warren last Sunday.

Mr. and Mrs. Russell Jacobs and Mr. and Mrs. Harry Jacobs and mother spent Sunday with Mr. and Mrs. Leslie Jacobs of Industry.

Mr. and Mrs. Thomas Farnum and family of Eighth street visited in Pittsburgh Sunday.

Mr. and Mrs. Edward Stevens of Kittanning were Midland visitors on Sunday.

Mr. and Mrs. Thomas Brown of Blairsville, Pa., were the week-end guests of Mr. and Mrs. Thomas Gorshman of Midland avenue.

Mr. and Mrs. Jack Knott and sons, Junior, Lester and Billy, motored to Youngstown on Sunday.

Egypt will have chain drug stores.

"My idea of an agreeable person is a person who agrees with me.—Bellefontaine Examiner.

"I am coming back," says Jack Dempsey. Yes, he's coming back after more jack.—Toledo Blade.

For Afternoons "SALADA" TEA

gives ideal refreshment. Try it.

0116

AMERICAN THEATRE

TODAY and TOMORROW

We Take Pleasure In Presenting the Greatest Romantic Actor of All Times.

John Barrymore

in DON JUAN

"The Greatest Lover of All Ages"

One of the Really BIG Pictures of the Day.



The Greatest Cast of Stars ever assembled for a Single Screen Production with a Supporting Cast of Hundreds of Outstanding Screen Players

Starring

John Barrymore

With

MARY ASTOR

WILLARD LOUIS — ESTELLA TAYLOR
WARNER OLAND — MONTAGUE LOVE
HELENE COSTELLO — JUNE WINTON
JUNE MARLOWE — PHYLLIS HAVER
SHELDON LEWIS — HEDDA HOPPER

The Laugh Feature of the Program



A Film of Real Good Fun

KINOGRAMS NEWS REEL

PRICES
NITE, ADULTS 45c
CHILDREN 20c.
MATINEE ADULTS 30c
CHILDREN 10c.

Complete Musical Score By the American Theatre Orchestra.
Billy Lodge, Director.



When Entertaining Serve

Gratton's Home-Made Brick Ice Cream

THERE'S A REASON

GRATTON'S Confectionery

Dresden Ave. Phone 385-R

Most Ailments and Diseases Caused By Catarrh of Stomach

World's Tonic, the Systemic Treatment, Is Made Especially to Overcome Catarrh. It Brings Splendid Results in a Short Time.

Symptoms Which Usually Indicate Catarrhal Troubles, and What to Do for Relief

Most ailments and diseases are caused or aggravated by the faulty working of the stomach. When vital organs fail or falter in their duty, toxins are not cleared out of the system. They remain and bring on bad health. Catarrhal conditions of the mucous membranes of the gall bladder and duct, and of the intestinal tract and stomach derange the whole digestive system.

The victim is invariably troubled with loss of sleep and energy, fickle appetite and sour, gassy stomach, foul breath, old fashioned stomach ache, pains from gas in the stomach, belching and similar well known symptoms follow. Authorities state that nine out of ten people in the American cities are likely to be so effected, and all of it is due to catarrhal conditions.

World's Tonic, the systemic treatment for catarrh, acts in a quick and efficient manner in cleansing and clearing the intestinal tract, stimulating the bowels and liver. Thus Nature is assisted in discharging from the system the very elements and impurities which cause the manifestations of the symptoms and ailments allied with the stomach, liver and kidneys. With the system cleared and cleansed, World's Tonic takes up the work of stimulating these laggard vital organs, and when they are restored and working harmoniously once more, one is bound to enjoy perfect health unless there be some organic trouble which hesitates before letting go its hold on the system.

Kidneys filter the blood, keeping it rich and pure. Liver and bowels work fine, and with stomach digesting and appetite restored to normal, one receives great benefit from the nourishment derived from the food Like a well oiled machine, the system converts the food we eat into strength and tissue, while the waste is cleared quickly and entirely. One may eat what he wishes without fear of after effects. Elderly people with catarrh of the stomach, kidneys or liver, find World's Tonic is the effective catarrhal treatment. It gives quick and permanent results in the different forms of catarrh.

Sold at Carnahan's also Brannon, Wellsville, and all other reliable druggists at $1.00 a bottle. (228).

FINE FOR CHILDREN!

Give them a good start in life with happy smiles and healthy little bodies. Children need a mild corrective occasionally to regulate stomach and bowels. Dr. Edward's Olive Tablets are a safe vegetable compound mixed with olive oil. They tone up and regulate the eliminative tract. Not a nasty cathartic or a habit-forming medicine, but a safe pleasant remedy for constipation, sour stomach, torpid liver, bad breath and similar disorders. Dr. Edwards, a widely known family physician of Ohio prescribed these tablets for many years in his own practice. Children from six years up are greatly helped by them and like to take them. Recognized by their olive color, Dr. Edwards' Olive Tablets overcome those irritable spells that many children are subject to, keep their bodies in active healthy condition, skin clear and eyes bright with the light of perfect health. 15c, 30c and 60c sizes.

BON TON SHOPPE

609 Dresden Avenue



SPRING DRESSES

Mid-Week Special
Regular
$12.95, $13.75 and $15
Values
Thursday Only
AT
$10.00

All new Spring styles—Crepes and Georgettes in every new shade — to go at the above price.

STRICTLY CASH.
No Charges.
No Approvals.

SPRING SHOWING OF FLOOR COVERINGS

FEATURING

Karagheusian-Bigelow Hartford CARPETS AND RUGS

ARMSTRONG LINOLEUM AND CONGOLEUM RUGS

THIS EVENT is annually arranged with a view to the great Spring demand for High Grade Coverings and it is our intention to make this the most interesting Display we have ever held. It has always been the policy of this House to feature only Floor Coverings which will add to our reputation as a store of Quality Merchandise. Every customer is familiar with Karagheusian, Bigelow Hartford Carpets and Rugs, Armstrong Linoleum, Congoleum by the yard and Rugs—They stand supreme in the field of Floor Coverings.

We are the direct Agents for these celebrated Lines in this territory.

In addition to the above Lines we have on display large assortments of Rugs, Carpets, and Linoleums—products of all the best known American Manufacturers—many at special low prices which enables us to offer our Customers unusual values for the Spring Season.

Our Floor Covering Department is one of the best equipped departments in our district and ever increasing in its Sales and Service. It will be to your advantage to entrust your Floor Covering business to this House.

QUAKER CURTAINS — TONTINE WASHABLE SHADES — ORINOKA DRAPERY

The Frank Crook Company
Homefurnishers

NEWELL

Tim Robinson, newsdealer, Sixth Street, has charge of The Review Tribune circulation. Leave subscription orders, advertisements and news items with him. Bell phone 212-J.

COUNTY PROPERTY BEING LISTED

Work of listing real and personal property continues in Grant, Butler and Clay districts under the direction of County Assessor R. C. Evans and a corps of deputy assessors.

Besides listing property the assessors must issue dog licenses and make a return of farm property. The latter report will be sent to the state agricultural department and in turn will be forwarded to the federal agricultural office at Washington.

Easter Programs Planned.

Rehearsals for the Easter programs to be given in the churches on Easter Sunday will begin next week in charge of the respective choir leaders.

SPELLING CONTEST SCHEDULED HERE

Grant district spelling contest will be held in the First Presbyterian church on Friday evening, April 8. Each room in the district from the fifth to eighth grades will be represented by three entrants. Prizes of $5, $3 and $2, offered by E. M. Knowles, will be awarded the winners.

F. T. Weaver, president of the East Liverpool Business college, and Miss Sarah Baker, member of the Newell High school faculty, will be the pronouncers. Rev. E. E. Lashley, pastor of the Presbyterian church, N. F. Everts, principal of the district high school, and Miss Jane Luce, Latin teacher in the Newell high school will be the judges.

Words will be taken from the speller used in the schools supplemented by more than 400 additional words.

Baseball Club Meets.

Plans for the coming season were outlined last night at meeting of officers and players of the Homer Laughlin baseball club held in the rooms of the chamber of commerce, East Liverpool. Several new faces will be seen in the lineup at the opening of the campaign.

Mid-Week Services.

Mid-week prayer meetings will be held this evening in the Newell churches with pastors in charge of the services.

Communion Services.

Communion services will be held Sunday morning in the First Presbyterian church in charge of the pastor, Rev. E. E. Lashley.

HUDSON-ESSEX OUTPUT JUMPS

Daily Total Close to 1,500 Mark, Dealer Says.

Hudson-Essex has just completed the greatest February in its history, and with March is stepping into the greatest six cylinder production the automobile industry ever has known, officials of the company report. Since January 1, production of both Hudson Essex cars has been largely increased, and on March 1, the fifth increase of the year brought the daily total close to the 1,500 mark, it was declared.

February shipments were 27,000 cars, while March is scheduled for the production and sale of 37,000 Hudson and Essex automobiles. Even with this great volume, company officials declare that deliveries are far behind demand. The new Super-Six models on both Hudson and Essex, brought out the first of the year, have far exceeded in popularity anything the company has known in its whole history.

In going close to the 40,000 mark for March, Hudson-Essex is reaching into a volume field which hitherto has been entered only by four cylinder cars. It is around 25 per cent, larger than any previous Hudson-Essex schedule.

While the factory is thus engaged in record-breaking, Ray Birch local Hudson-Essex dealer, has been setting new high marks of business. Never before, it is claimed, has there been so urgent and insistent demand for Hudson and Essex. On both the large and small car, business has been consistent and growing.

MIDLAND

Young People Entertained.

Miss Beth Christmann, of Eleventh street, entertained a number of young folks at her home on Friday evening. Music, games and dancing were the diversions. Refreshments were served by the hostess.

Hostess To Club.

Mrs. E. L. Arbuckle and daughter, Myrtle, of Beaver avenue, were hostesses to the Fancywork club recently. Mrs. Robert Linn and Mrs. Ross Wills of Beaver were present, also the local club members.

Revival Services.

Revival services are being conducted in the Methodist church. These pre-Easter services will be held each evening until Easter. Visiting ministers will preach.

Midland Persons.

Mr. and Mrs. C. J. Roller, of Ohio avenue, were visitors in Salem over the week-end.

Mrs. J. D. Smith and son of Penn avenue visited recently with the former's mother in Homestead.

Mrs. A. Laictch of Penn avenue has returned from Pittsburgh, where she was called by the death of her cousin.

H. C. Hess of Penn avenue spent the week-end with his family in Steubenville.

Mrs. George Parsons and daughters, Margaret, Mildred, Audrey and Helen, visited with the former's brother and family at Warren last Sunday.

Mr. and Mrs. Russell Jacobs and Mr. and Mrs. Harry Jacobs and mother spent Sunday with Mr. and Mrs. Leslie Jacobs of Industry.

Mr. and Mrs. Thomas Farnum and family of Eighth street visited in Pittsburgh Sunday.

Mr. and Mrs. Edward Stevens of Kittanning were Midland visitors on Sunday.

Mr. and Mrs. Thomas Brown of Blairsville, Pa., were the week-end guests of Mr. and Mrs. Thomas Gorshman of Midland avenue.

Mr. and Mrs. Jack Knott and sons, Junior, Lester and Billy, motored to Youngstown on Sunday.

Egypt will have chain drug stores.

"My idea of an agreeable person is a person who agrees with me.—Bellefontaine Examiner.

"I am coming back," says Jack Dempsey. Yes, he's coming back after more jack.—Toledo Blade.

FINE FOR CHILDREN!

Give them a good start in life with happy smiles and healthy little bodies. Children need a mild corrective occasionally to regulate stomach and bowels. Dr. Edward's Olive Tablets are a safe vegetable compound mixed with olive oil. They tone up and regulate the eliminative tract. Not a nasty cathartic or a habit-forming medicine, but a safe pleasant remedy for constipation, sour stomach, torpid liver, bad breath and similar disorders. Dr. Edwards, a widely known family physician of Ohio prescribed these tablets for many years in his own practice. Children from six years up are greatly helped by them and like to take them. Recognized by their olive color, Dr. Edwards' Olive Tablets overcome those irritable spells that many children are subject to, keep their bodies in active healthy condition, skin clear and eyes bright with the light of perfect health. 15c, 30c and 60c sizes.

Most Ailments and Diseases Caused By Catarrh of Stomach

World's Tonic, the Systemic Treatment, Is Made Especially to Overcome Catarrh. It Brings Splendid Results in a Short Time.

Symptoms Which Usually Indicate Catarrhal Troubles, and What to Do for Relief

Most ailments and diseases are caused or aggravated by the faulty working of the stomach. When vital organs fail or falter in their duty, toxins are not cleared out of the system. They remain and bring on bad health. Catarrhal conditions of the mucous membranes of the gall bladder and duct, and of the intestinal tract and stomach derange the whole digestive system.

The victim is invariably troubled with loss of sleep and energy, fickle appetite and sour, gassy stomach, foul breath, old fashioned stomach ache, pains from gas in the stomach, belching and similar well known symptoms follow. Authorities state that nine out of ten people in the American cities are likely to be so effected, and all of it is due to catarrhal conditions.

World's Tonic, the systemic treatment for catarrh, acts in a quick and efficient manner in cleansing and clearing the intestinal tract, stimulating the bowels and liver. Thus Nature is assisted in discharging from the system the very elements and impurities which cause the manifestations of the symptoms and ailments allied with the stomach, liver and kidneys. With the system cleared and cleansed, World's Tonic takes up the work of stimulating these laggard vital organs, and when they are restored and working harmoniously once more, one is bound to enjoy perfect health unless there be some organic trouble which hesitates before letting go its hold on the system.

Kidneys filter the blood, keeping it rich and pure. Liver and bowels work fine, and with stomach digesting and appetite restored to normal, one receives great benefit from the nourishment derived from the food. Like a well oiled machine, the system converts the food we eat into strength and tissue, while the waste is cleared quickly and entirely. One may eat what he wishes without fear of after effects. Elderly people with catarrh of the stomach, kidneys or liver, find World's Tonic is the effective catarrhal treatment. It gives quick and permanent results in the different forms of catarrh.

Sold at Carnahan's also Brannon, Wellsville, and all other reliable druggists at $1.00 a bottle. (228).

BON TON SHOPPE

609 Dresden Avenue



SPRING DRESSES

Mid - Week Special

Regular $12.95, $13.75 and $15 Values

Thursday Only AT

$10.00

All new Spring styles—Crepes and Georgettes in every new shade — to go at the above price.

STRICTLY CASH.
No Charges.
No Approvals.

For Afternoons "SALADA" TEA

0116

gives ideal refreshment. Try it.

AMERICAN THEATRE

TODAY and TOMORROW

We Take Pleasure In Presenting the Greatest Romantic Actor of All Times.

John Barrymore

in DON JUAN

"The Greatest Lover of All Ages"

One of the Really BIG Pictures of the Day.



The Greatest Cast of Stars ever assembled for a Single Screen Production with a Supporting Cast of Hundreds of Outstanding Screen Players Starring

John Barrymore

With

MARY ASTOR

WILLARD LOUIS, WARNER OLAND, HELENE COSTELLO, JUNE MARLOWE, SHELDON LEWIS, ESTELLA TAYLOR, MONTAGUE LOVE, JUNE WINTON, PHYLLIS HAVER, HEDDA HOPPER

The Laugh Feature of the Program



A Film of Real Good Fun

KINOGRAMS NEWS REEL

PRICES
NITE, ADULTS 45c
CHILDREN 20c.
MATINEE ADULTS 30c
CHILDREN 10c.

Complete Musical Score By the American Theatre Orchestra.
Billy Lodge, Director.



When Entertaining Serve

Gratton's Home-Made Brick Ice Cream

THERE'S A REASON

GRATTON'S Confectionery

Dresden Ave. Phone 385-R

SPRING SHOWING OF FLOOR COVERINGS

FEATURING

Karagheusian-Bigelow Hartford

CARPETS AND RUGS

ARMSTRONG LINOLEUM

AND

CONGOLEUM RUGS

THIS EVENT is annually arranged with a view to the great Spring demand for High Grade Coverings and it is our intention to make this the most interesting Display we have ever held. It has always been the policy of this House to feature only Floor Coverings which will add to our reputation as a store of Quality Merchandise. Every customer is familiar with Karagheusian, Bigelow Hartford Carpets and Rugs, Armstrong Linoleum, Congoleum by the yard and Rugs—They stand supreme in the field of Floor Coverings.

We are the direct Agents for these celebrated Lines in this territory.

In addition to the above Lines we have on display large assortments of Rugs, Carpets, and Linoleums—products of all the best known American Manufacturers—many at special low prices which enables us to offer our Customers unusual values for the Spring Season.

Our Floor Covering Department is one of the best equipped departments in our district and ever increasing in its Sales and Service. It will be to your advantage to entrust your Floor Covering business to this House.

QUAKER CURTAINS | TONTINE WASHABLE SHADES | ORINOKA DRAPERY

The Frank Crook Company

Homefurnishers

East Liverpool Review-Tribune

Published by
THE EAST LIVERPOOL PUBLISHING COMPANY
Review-Tribune Building

TELEPHONE DIRECTORY

Main 45
Private Exchange connecting all Departments between the hours of 7:30 A. M. and 6:30 P. M.

Nights and Holidays:
Editorial Department 47
Business Office 45
Composing Room 46
Managers Office 44

Foreign Advertising Representative, Robert E. Ward, Inc. Chicago and New York.

Entered as second-class matter at East Liverpool postoffice.

Member of Audit Bureau of Circulation

Carrier Delivery, per week ..... 12 Cents

Mail—Suburban Zone		Mail—Outside Zones	
One Year	$3.00	One Year	$5.00
Six Months	1.75	Six Months	2.75
Three Months	1.00	Three Months	1.50
Two Months	.85	Two Months	1.25
One Month	.50	One Month	.75

All mail subscriptions are payable in advance.

EAST LIVERPOOL—AMERICA'S POTTERY CENTER

WEDNESDAY, MARCH 30, 1927.

Workhouse Sentences For Drunken Drivers

No mercy will be shown motorists who face the Columbus municipal court on charges of driving while intoxicated, Judge E. V. Mahaffey warned yesterday when he meted out workhouse sentences to two offenders.

One man was sentenced to four months' imprisonment and fined $200 and costs. He was arrested after his automobile had crashed into a light standard, narrowly missing a policeman.

Another offender, who drove his machine into a telephone pole, was given a 90-day workhouse sentence and fined $100 and costs.

"There are too many drivers operating their machines while under the influence of liquor," Judge Mahaffey said, "and there is not another violation of the law that is more dangerous to the public. I will continue to impose sentences that will impress on the minds of those brought before me that the practice will not be tolerated or condoned."

If Judge Mahaffey's example were emulated throughout the state, the automobile accident toll would show a decrease during the year.

Sterilizing Italy

The Italian parliament, under Mussolini's dictatorship, is considering what its said to be the most drastic censorship law in the world's history.

Everything political, journalistic, literary, dramatic and artistic is to be 100 per cent pure. Nothing in public life that disagrees with Fascism will be permitted. The ministry of the interior and the provincial police are to nave authority over newspapers, theatres, movies, books, paintings, phonograph records and advertisements. It will be a great drive against "pornography and sedition."

Italy, no doubt, can stand quite a little clamping down of the lid on pornography, especially in southern cities like Naples, where vice of many kinds has long flourished to an appalling degree. Sedition is another matter, too easily confused with mere difference of political thinking in a regime like the present. Most outsiders, and many insiders, will not agree that political purity means 100 per cent Fascism.

Even in the other realms where this censorship is to be applied, it may be sadly overdone. Italy has been a great country, as great as any in the world in many departments of human life, and especially great in the arts and sciences. What would have happened if such a system of control as is now proposed had existed during the Italian renaissance? Would there have been any Michaelangelos or Leonardo da Vincis or Benvenuto Cellinis, or any Dantes or Bocaccios or Tassos, if there had been political censors to scrub, cut, denature and sterilize everything they did?

Too much sterilization means sterility.

Chaperone Again

It is reported that the chaperon, almost extinct since the World war, has now come back into great favor in London. Girls who don't have available women relatives to do this service for them are now hiring chaperons to accompany them to dinners, balls, and other social affairs.

The reason given isn't the one that might be expected. Stricker social supervision for its own sake is still unimportant to London's debutantes. But the notion seems to have got around that the demure, thoroughly chaperoned girls are more attractive to very eligible young men than the the modern maidens who go about in complete freedom.

This is a most interesting development, in the face of many British novels of recent years. American girls, inclined to laugh at their chaperoned English sisters, may come to it themselves.

What They Talk About

A mild form of eavesdropping, in the interests of psychology, has been the practice of Prof. Landis of Wesleyan university. With note book and pencil he has stood for hours on London and New York street corners, taking down what he could of the conversational topics of unsuspecting strangers. His very illuminating findings might be tabulated as follows:

The London woman talks about a greater range of subjects than the American.

The New York woman talks largely about men or clothing.

The London woman discourses fluently about herself or other women.

English and American men both talk chiefly about money and business.

An English man talking to a woman converses about women, clothes, or himself.

An American man talking to a woman talks shop and sports.

The English woman talks about the same things to men as to other women.

The American woman adapts her conversation to the interests of her masculine companion.

Now that's all perfectly clear. You may draw your own psychological conclusions in the absence of any by the professor. Perhaps conclusions should not be drawn, however, until someone has recorded dinner, telephone and party conversations. Few of us are at our best on street corners.

If there's any international linen to be laundered now, China will do it.

The Toonerville Trolley That Meets All The Trains — By Fontaine Fox



My Favorite Stories

By IRVIN S. COBB

LIKE PAINTING THE LILY.

One of Montague Glass's classics starts off with an account of a scene in the Pennsylvania Station at New York. A whiskered gentleman, evidently hailing from the East Side, is administering physical punishment upon a small boy. A stranger, of humane instincts, pushes his way through the interested crowd of onlookers and lays a firm hand upon the arm of the bearded one.

"Here, hold on!" he orders. "Why are you slapping this child?"

"He is my own son," explains the East-Sider.

"I don't care whose son he is," states the interrupting citizen. "You've no business to be slapping him and shaking him this way. You stop it immediately or I'll make trouble for you!"

"Meester, listen," says the parent. "Two years ago my wife runs away with my best friend. One year ago my partner cheats me in business and I go broke. Three months ago I get the inflammatory rheumatism and the doctors pull out all my teeth. Six weeks ago my daughter gets married to a loafer and I have got to support both of 'em. Day before yesterday my old grandmother dies in Philadelphia and I spend the last money I have got in the world for tickets for me and this boy so we could go to the funeral. I give the tickets to Ikey, here, and he puts them in his mouth and just as we are ready to go on the train he breathes the wrong way and swallows them."

The father laughs, a short, hard, ironic metallic laugh.

"And you would make trouble for me!"

(Copyright by Central Press Association)

NEW YORK DAYBYDAY

By O. O. McINTYRE

NEW YORK, March 30.—The Rialto might ask: What price success? More capable players have been "at liberty" during the theatrical season now closing than ever before. In one of those revivals of an old play recently the cast included 10 players who had won high stellar honors.

There was not one who has not packed theaters from coast to coast in other days and here they were quite willing to accept an equal division of gate receipts. It has been a season of musical extravaganzas and pathological dramas. There were few parts for the worthy.

And the future outlook is bleak. Beyond Manhattan is no hope. Only those finished players who have had a providential regard for lean days are able to live in comfort. Many who owned their brown stone fronts have moved to boarding houses and walk up flats.

In a theatrical club the other day a star of yesteryear received a telegram from the producer of a middle west stock company. It read: "Will you consider $75 a week for seven weeks?" He replied: "Certainly. Do you furnish billboard brush and paste?"

Hollywood has offered the only relief but there are innumerable stars who fail in "screen tests." The percentage of legitimate stars photographically fit for screen work is so slight as to be almost negligble. Nearly every one has tried.

Most of them are too old to launch careers in other fields, so they sit about—whistling in the dark and indulging the futile hope. Some have picked up a little extra money writing memoirs. The discouragement is so thick that few have their names listed at agencies any more.

No class is so uncomplaining. They manage somehow to continue to put up a good front. They willingly appear at "benefits" with a sangfroid that is amazing. The theater these days demands youth. Nearly every important star of the season was under 30.

The stage is not alone in displaying high courage in adversity. There are thousands of young men and women in New York pursuing artistic careers on starvation scale. The attics are filled with them south of Washington Square. They are not all idle dreamers but ambitious people willing to live on crusts in their gamble with Fate. They win, too, in many instances.

In the autobiography of a supper club hostess, she says: "I never once lost my nerve." That roar is from convert customers crying "Stet!"

Here is a true story of the danger of hotel drinking. An out-of-town couple asked a bell hop to procure a bottle of Scotch. He brought it a few minutes before theater time and after pulling the cork it was decided to wait until after theater and ask some friends to join them. They put the bottle in a closet. When they returned a policeman was stationed at the door. A hotel maid finding the bottle had taken a surreptitious drink and in 30 minutes had died in frightful agony.

A Broadway school of acrobatics, starting in a small office room, now occupies an entire floor. The explanation is said to be that ladies go there to aid in getting thin.

A noticeable increase in tap dancing schools is also noted in the theatrical district. This, a spy tells me, is the result of the reducing influence of tap dancing on armour-like ankles.

It has always mystified me how sidewalk theatrical ticket speculators continue to make a living. I never patronized them without getting a seat behind a post or a man with a high pompadour.

Copyrighted, 1927, by the McNaught Syndicate, Inc.

HASKIN'S LETTER

By FREDERIC J. HASKIN

Work For The Handicapped—I.

WASHINGTON, D. C., March 30. — It has been said that the best medicine that can be given a handicapped person—lame, halt, blind, hard of hearing, deaf and dumb, tubercular, epileptic, or otherwise physically deficient—is a job, work that will make him wholly or partially self-supporting and possibly enable him to contribute to the support of dependents.

It is not the kind of medicine that cures, necessarily, in demonstrating its potency, but it is the kind that clears the mind of the unfortunate of worry and despondency, imbues him with self-confidence, and gives him a normal outlook upon life. Crooked backs have been known to straighten perceptibly, it is said, merely because their owners have learned that those backs can bear economic burdens.

All this is discussed in a report of a survey made for the Welfare Council of New York City that has just been published. The survey was made by Miss Mary LaDame of the Russell Sage Foundation's department of industrial studies. It was undertaken at the instance of the Institute for Crippled and Disabled Men, the Employment Bureau for the Handicapped,

(Continued on Page Thirteen)

Abe Martin Says--



Mr. and Mrs. Leghorn Tharp, who wuz married durin' th' holidays, are still married.

Speakin' o' children, a cub lion is purty mussy t' have around but we know how he's goin t' turn out.

WHAT YOU READ LONG TIME AGO

TWENTY-FIVE YEARS AGO.

March 30, 1902.

No issue of today.

FIFTEEN YEARS AGO.

March 30, 1912.

Announcement of the approaching nuptials of Miss Esther Davidson of West Fourth street, and James Pigeon, of Beloit, O., has been made. The wedding will take place early in the spring.

Miss Mary McDonald of Carolina avenue celebrated her birthday anniversary with a six o'clock dinner Friday evening.

Mr. and Mrs. William Crafton of Louisiana avenue, Chester, announce the birth of a daughter.

A daughter has been born to Mr. and Mrs. Joseph Zagola of Middle Run.

Miss Geraldine Ikirt entertained a group of young friends at an informal evening party in her home on West Sixth street, last evening.

TEN YEARS AGO.

March 30, 1917.

G. E. Wyman of Princeton avenue was tendered a surprise by a group of friends Monday evening, in honor of his birthday anniversary.

Honoring the ninth birthday anniversary of her daughter, Ruth, Mrs. Albert Campbell entertained a group of friends Saturday afternoon.

Miss Edith Mulligan entertained a number of friends at her home on Dresden avenue Monday evening, the occasion being her birthday anniversary.

STRAND THEATRE TONIGHT

Presenting Absolutely the Best Attraction of the Season—

THE FLASH PARADE

MUSICAL COMEDY CO.

In an entire change of program.

Their Latest Laugh Success

'SKY HIGH'

A Production that Bubbles over with, Youth, Beauty, Melody and Laughter — and Garnished with Pretty Girls.

On the Screen Thrilling Feature Picture

ANKLES PREFERRED

FRIDAY NIGHT SPECIAL

A REAL-HONEST-TO-GOODNSS

WEDDING

AND RIGHT ON THE STAGE, TOO.

THURSDAY NIGHT
A COLLEGIATE FORD
Will Be Given Awau Free.

STATEMENT OF CONDITION

(CONDENSED)

—OF—

THE FIRST NATIONAL BANK

EAST LIVERPOOL, OHIO.

at the close of business March 23, 1927.

RESOURCES		LIABILITIES	
Loans and Investments	$3,021,928.04	Capital Stock	$ 300,000.00
Overdrafts	1,308.25	Surplus	300,000.00
United States Bonds	401,325.71	Undivided Profits	143,631.12
Banking House, Frn. and Fixtures	253,000.00	Circulation	300,000.00
Other Real Estate Owned	8,000.00	Deposits	3,141,822.08
Cash on hand and due from Banks	504,504.68	Dividends Unpaid	4,720.00
Due from U. S. Treasury 5% Fund	15,000.00	Trust FundsUninvested	14,893.48
	$4,205,066.68		$4,205,066.68

Resources of TRUST DEPARTMENT held separate and distinct from general assets of bank and not included among bank's assets $1,420,948.88

East Liverpool Review-Tribune

Published by
THE EAST LIVERPOOL PUBLISHING COMPANY
Review-Tribune Building

TELEPHONE DIRECTORY

Main 45

Private Exchange connecting all Departments between the hours of 7:30 A. M. and 5:30 P. M.

Nights and Holidays:
Editorial Department 47
Business Office 45
Composing Room 46
Managers Office 44

Foreign Advertising Representative, Robert E. Ward, Inc. Chicago and New York.

Entered as second-class matter at East Liverpool postoffice.

Member of Audit Bureau of Circulation

Carrier Delivery, per week ..... 12 Cents

Mail—Suburban Zone		Mail—Outside Zones	
One Year	$3.00	One Year	$5.00
Six Months	1.75	Six Months	2.75
Three Months	1.00	Three Months	1.50
Two Months	.85	Two Months	1.25
One Month	.50	One Month	.75

All mail subscriptions are payable in advance.

EAST LIVERPOOL—AMERICA'S POTTERY CENTER

WEDNESDAY, MARCH 30, 1927.

Workhouse Sentences For Drunken Drivers

No mercy will be shown motorists who face the Columbus municipal court on charges of driving while intoxicated, Judge E. V. Mahaffey warned yesterday when he meted out workhouse sentences to two offenders.

One man was sentenced to four months' imprisonment and fined $200 and costs. He was arrested after his automobile had crashed into a light standard, narrowly missing a policeman.

Another offender, who drove his machine into a telephone pole, was given a 90-day workhouse sentence and fined $100 and costs.

"There are too many drivers operating their machines while under the influence of liquor," Judge Mahaffey said, "and there is not another violation of the law that is more dangerous to the public. I will continue to impose sentences that will impress on the minds of those brought before me that the practice will not be tolerated or condoned."

If Judge Mahaffey's example were emulated throughout the state, the automobile accident toll would show a decrease during the year.

Sterilizing Italy

The Italian parliament, under Mussolini's dictatorship, is considering what its said to be the most drastic censorship law in the world's history.

Everything political, journalistic, literary, dramatic and artistic is to be 100 per cent pure. Nothing in public life that disagrees with Fascism will be permitted. The ministry of the interior and the provincial police are to have authority over newspapers, theatres, movies, books, paintings, phonograph records and advertisements. It will be a great drive against "pornography and sedition."

Italy, no doubt, can stand quite a little clamping down of the lid on pornography, especially in southern cities like Naples, where vice of many kinds has long flourished to an appalling degree. Sedition is another matter, too easily confused with mere difference of political thinking in a regime like the present. Most outsiders, and many insiders, will not agree that political purity means 100 per cent Fascism.

Even in the other realms where this censorship is to be applied, it may be sadly overdone. Italy has been a great country, as great as any in the world in many departments of human life, and especially great in the arts and sciences. What would have happened if such a system of control as is now proposed had existed during the Italian renaissance? Would there have been any Michaelangelos or Leonardo da Vincis or Benvenuto Cellinis, or any Dantes or Bocaccios or Tassos, if there had been political censors to scrub, cut, denature and sterilize everything they did?

Too much sterilization means sterility.

Chaperone Again

It is reported that the chaperon, almost extinct since the World war, has now come back into great favor in London. Girls who don't have available women relatives to do this service for them are now hiring chaperons to accompany them to dinners, balls, and other social affairs.

The reason given isn't the one that might be expected. Stricker social supervision for its own sake is still unimportant to London's debutantes. But the notion seems to have got around that the demure, thoroughly chaperoned girls are more attractive to very eligible young men than the the modern maidens who go about in complete freedom.

This is a most interesting development, in the face of many British novels of recent years. American girls, inclined to laugh at their chaperoned English sisters, may come to it themselves.

What They Talk About

A mild form of eavesdropping, in the interests of psychology, has been the practice of Prof. Landis of Wesleyan university. With note book and pencil he has stood for hours on London and New York street corners, taking down what he could of the conversational topics of unsuspecting strangers. His very illuminating findings might be tabulated as follows:

The London woman talks about a greater range of subjects than the American.

The New York woman talks largely about men or clothing.

The London woman discourses fluently about herself or other women.

English and American men both talk chiefly about money and business.

An English man talking to a woman converses about women, clothes, or himself.

An American man talking to a woman talks shop and sports.

The English woman talks about the same things to men as to other women.

The American woman adapts her conversation to the interests of her masculine companion.

Now that's all perfectly clear. You may draw your own psychological conclusions in the absence of any by the professor. Perhaps conclusions should not be drawn, however, until someone has recorded dinner, telephone and party conversations. Few of us are at our best on street corners.

If there's any international linen to be laundered now, China will do it.

The Toonerville Trolley That Meets All The Trains — By Fontaine Fox



My Favorite Stories

By IRVIN S. COBB

LIKE PAINTING THE LILY.

One of Montague Glass's classics starts off with an account of a scene in the Pennsylvania Station at New York. A whiskered gentleman, evidently hailing from the East Side, is administering physical punishment upon a small boy. A stranger, of humane instincts, pushes his way through the interested crowd of onlookers and lays a firm hand upon the arm of the bearded one.

"Here, hold on!" he orders. "Why are you slapping this child?"

"He is my own son," explains the East-Sider.

"I don't care whose son he is," states the interrupting citizen. "You've no business to be slapping him and shaking him this way. You stop it immediately or I'll make trouble for you!"

"Meester, listen," says the parent. "Two years ago my wife runs away with my best friend. One year ago my partner cheats me in business and I go broke. Three months ago I get the inflammatory rheumatism and the doctors pull out all my teeth. Six weeks ago my daughter gets married to a loafer and I have got to support both of 'em. Day before yesterday my old grandmother dies in Philadelphia and I spend the last money I have got in the world for tickets for me and this boy so we could go to the funeral. I give the tickets to Ikey, here, and he puts them in his mouth and just as we are ready to go on the train he breathes the wrong way and swallows them."

The father laughs, a short, hard, ironic metallic laugh.

"And you would make trouble for me!"

(Copyright by Central Press Association)

NEW YORK DAYBYDAY

By O. O. McINTYRE

NEW YORK, March 30.—The Rialto might ask: What price success? More capable players have been "at liberty" during the theatrical season now closing than ever before. In one of those revivals of an old play recently the cast included 10 players who had won high stellar honors.

There was not one who has not packed theaters from coast to coast in other days and here they were quite willing to accept an equal division of gate receipts. It has been a season of musical extravaganzas and pathological dramas. There were few parts for the worthy.

And the future outlook is bleak. Beyond Manhattan is no hope. Only those finished players who have had a providential regard for lean days are able to live in comfort. Many who owned their brown stone fronts have moved to boarding houses and walk up flats.

In a theatrical club the other day a star of yesteryear received a telegram from the producer of a middle west stock company. It read: "Will you consider $75 a week for seven weeks?" He replied: "Certainly. Do you furnish billboard brush and paste?"

Hollywood has offered the only relief but there are innumerable stars who fail in "screen tests." The percentage of legitimate stars photographically fit for screen work is so slight as to be almost negligble. Nearly every one has tried.

Most of them are too old to launch careers in other fields, so they sit about—whistling in the dark and indulging the futile hope. Some have picked up a little extra money writing memoirs. The discouragement is so thick that few have their names listed at agencies any more.

No class is so uncomplaining. They manage somehow to continue to put up a good front. They willingly appear at "benefits" with a sangfroid that is amazing. The theater these days demands youth. Nearly every important star of the season was under 30.

The stage is not alone in displaying high courage in adversity. There are thousands of young men and women in New York pursuing artistic careers on starvation scale. The attics are filled with them south of Washington Square. They are not all idle dreamers but ambitious people willing to live on crusts in their gamble with Fate. They win, too, in many instances.

In the autobiography of a supper club hostess, she says: "I never once lost my nerve." That roar is from convert customers crying "Stet!"

Here is a true story of the danger of hotel drinking. An out-of-town couple asked a bell hop to procure a bottle of Scotch. He brought it a few minutes before theater time and after pulling the cork it was decided to wait until after theater and ask some friends to join them. They put the bottle in a closet. When they returned a policeman was stationed at the door. A hotel maid finding the bottle had taken a surreptitious drink and in 30 minutes had died in frightful agony.

A Broadway school of acrobatics, starting in a small office room, now occupies an entire floor. The explanation is said to be that ladies go there to aid in getting thin.

A noticeable increase in tap dancing schools is also noted in the theatrical district. This, a spy tells me, is the result of the reducing influence of tap dancing on armour-like ankles.

It has always mystified me how sidewalk theatrical ticket speculators continue to make a living. I never patronized them without getting a seat behind a post or a man with a high pompadour.

Copyrighted, 1927, by the McNaught Syndicate, Inc.

HASKIN'S LETTER

By FREDERIC J. HASKIN

Work For The Handicapped—I.

WASHINGTON, D. C., March 30. — It has been said that the best medicine that can be given a handicapped person—lame, halt, blind, hard of hearing, deaf and dumb, tubercular, epileptic, or otherwise physically deficient—is a job, work that will make him wholly or partially self-supporting and possibly enable him to contribute to the support of dependents.

It is not the kind of medicine that cures, necessarily, in demonstrating its potency, but it is the kind that clears the mind of the unfortunate of worry and despondency, imbues him with self-confidence, and gives him a normal outlook upon life. Crooked backs have been known to straighten perceptibly, it is said, merely because their owners have learned that those backs can bear economic burdens.

All this is discussed in a report of a survey made for the Welfare Council of New York City that has just been published. The survey was made by Miss Mary LaDame of the Russell Sage Foundation's department of industrial studies. It was undertaken at the instance of the Institute for Crippled and Disabled Men, the Employment Bureau for the Handicapped,

(Continued on Page Thirteen)

Abe Martin Says--



Mr. and Mrs. Leghorn Tharp, who wuz married durin' th' holidays, are still married.

Speakin' o' children, a cub lion is purty mussy t' have around but we know how he's goin t' turn out.

WHAT YOU READ LONG TIME AGO

TWENTY-FIVE YEARS AGO.

March 30, 1902.

No issue of today.

FIFTEEN YEARS AGO.

March 30, 1912.

Announcement of the approaching nuptials of Miss Esther Davidson of West Fourth street, and James Pigeon, of Beloit, O., has been made. The wedding will take place early in the spring.

Miss Mary McDonald of Carolina avenue celebrated her birthday anniversary with a six o'clock dinner Friday evening.

Mr. and Mrs. William Crafton of Louisiana avenue, Chester, announce the birth of a daughter.

A daughter has been born to Mr. and Mrs. Joseph Zagola of Middle Run.

Miss Geraldine Ikirt entertained a group of young friends at an informal evening party in her home on West Sixth street, last evening.

TEN YEARS AGO.

March 30, 1917.

G. E. Wyman of Princeton avenue was tendered a surprise by a group of friends Monday evening, in honor of his birthday anniversary.

Honoring the ninth birthday anniversary of her daughter, Ruth, Mrs. Albert Campbell entertained a group of friends Saturday afternoon.

Miss Edith Mulligan entertained a number of friends at her home on Dresden avenue Monday evening, the occasion being her birthday anniversary.

STRAND THEATRE TONIGHT

Presenting Absolutely the Best Attraction of the Season—

THE FLASH PARADE

MUSICAL COMEDY CO.

In an entire change of program.

Their Latest Laugh Success

'SKY HIGH'

A Production that Bubbles over with, Youth, Beauty, Melody and Laughter — and Garnished with Pretty Girls.

On the Screen Thrilling Feature Picture

ANKLES PREFERRED

FRIDAY NIGHT SPECIAL

A REAL-HONEST-TO-GOODNSS WEDDING

AND RIGHT ON THE STAGE, TOO.

THURSDAY NIGHT
A COLLEGIATE FORD
Will Be Given Awau Free.

STATEMENT OF CONDITION

(CONDENSED)

—OF—

THE FIRST NATIONAL BANK

EAST LIVERPOOL, OHIO.

at the close of business March 23, 1927.

RESOURCES		LIABILITIES	
Loans and Investments	$3,021,928.04	Capital Stock	$ 300,000.00
Overdrafts	1,308.25	Surplus	300,000.00
United States Bonds	401,325.71	Undivided Profits	143,631.12
Banking House, Frn. and Fixtures	253,000.00	Circulation	300,000.00
Other Real Estate Owned	8,000.00	Deposits	3,141,822.08
Cash on hand and due from Banks	504,504.68	Dividends Unpaid	4,720.00
Due from U. S. Treasury 5% Fund	15,000.00	Trust FundsUninvested	14,893.48
	$4,205,066.68		$4,205,066.68

Resources of TRUST DEPARTMENT held separate and distinct from general assets of bank and not included among bank's assets $1,420,948.88

East Liverpool Review-Tribune

Published by
THE EAST LIVERPOOL PUBLISHING COMPANY
Review-Tribune Building

TELEPHONE DIRECTORY

Main 45
Private Exchange connecting all Departments between the hours of 7:30 A. M. and 5:30 P. M.

Nights and Holidays:
Editorial Department 47
Business Office 45
Composing Room 46
Managers Office 44

Foreign Advertising Representative, Robert E. Ward, Inc. Chicago and New York.

Entered as second-class matter at East Liverpool postoffice.

Member of Audit Bureau of Circulation

Carrier Delivery, per week ..... 12 Cents

Mail—Suburban Zone		Mail—Outside Zones	
One Year	$3.00	One Year	$5.00
Six Months	1.75	Six Months	2.75
Three Months	1.00	Three Months	1.50
Two Months	.85	Two Months	1.25
One Month	.50	One Month	.75

All mail subscriptions are payable in advance

EAST LIVERPOOL—AMERICA'S POTTERY CENTER

WEDNESDAY, MARCH 30, 1927.

Workhouse Sentences For Drunken Drivers

No mercy will be shown motorists who face the Columbus municipal court on charges of driving while intoxicated, Judge E. V. Mahaffey warned yesterday when he meted out workhouse sentences to two offenders.

One man was sentenced to four months' imprisonment and fined $200 and costs. He was arrested after his automobile had crashed into a light standard, narrowly missing a policeman.

Another offender, who drove his machine into a telephone pole, was given a 90-day workhouse sentence and fined $100 and costs.

"There are too many drivers operating their machines while under the influence of liquor," Judge Mahaffey said, "and there is not another violation of the law that is more dangerous to the public. I will continue to impose sentences that will impress on the minds of those brought before me that the practice will not be tolerated or condoned."

If Judge Mahaffey's example were emulated throughout the state, the automobile accident toll would show a decrease during the year.

Sterilizing Italy

The Italian parliament, under Mussolini's dictatorship, is considering what its said to be the most drastic censorship law in the world's history.

Everything political, journalistic, literary, dramatic and artistic is to be 100 per cent pure. Nothing in public life that disagrees with Fascism will be permitted. The ministry of the interior and the provincial police are to nave authority over newspapers, theatres, movies, books, paintings, phonograph records and advertisements. It will be a great drive against "pornography and sedition."

Italy, no doubt, can stand quite a little clamping down of the lid on pornography, especially in southern cities like Naples, where vice of many kinds has long flourished to an appalling degree. Sedition is another matter, too easily confused with mere difference of political thinking in a regime like the present. Most outsiders, and many insiders, will not agree that political purity means 100 per cent Fascism.

Even in the other realms where this censorship is to be applied, it may be sadly overdone. Italy has been a great country, as great as any in the world in many departments of human life, and especially great in the arts and sciences. What would have happened if such a system of control as is now proposed had existed during the Italian renaissance? Would there have been any Michaelangelos or Leonardo da Vincis or Benvenuto Cellinis, or any Dantes or Bocaccios or Tassos, if there had been political censors to scrub, cut, denature and sterilize everything they did?

Too much sterilization means sterility.

Chaperone Again

It is reported that the chaperon, almost extinct since the World war, has now come back into great favor in London. Girls who don't have available women relatives to do this service for them are now hiring chaperons to accompany them to dinners, balls, and other social affairs.

The reason given isn't the one that might be expected. Stricker social supervision for its own sake is still unimportant to London's debutantes. But the notion seems to have got around that the demure, thoroughly chaperoned girls are more attractive to very eligible young men than the the modern maidens who go about in complete freedom.

This is a most interesting development, in the face of many British novels of recent years. American girls, inclined to laugh at their chaperoned English sisters, may come to it themselves.

What They Talk About

A mild form of eavesdropping, in the interests of psychology, has been the practice of Prof. Landis of Wesleyan university. With note book and pencil he has stood for hours on London and New York street corners, taking down what he could of the conversational topics of unsuspecting strangers. His very illuminating findings might be tabulated as follows:

The London woman talks about a greater range of subjects than the American.

The New York woman talks largely about men or clothing.

The London woman discourses fluently about herself or other women.

English and American men both talk chiefly about money and business.

An English man talking to a woman converses about women, clothes, or himself.

An American man talking to a woman talks shop and sports.

The English woman talks about the same things to men as to other women.

The American woman adapts her conversation to the interests of her masculine companion.

Now that's all perfectly clear. You may draw your own psychological conclusions in the absence of any by the professor. Perhaps conclusions should not be drawn, however, until someone has recorded dinner, telephone and party conversations. Few of us are at our best on street corners.

If there's any international linen to be laundered now, China will do it.

The Toonerville Trolley That Meets All The Trains — By Fontaine Fox



(© Fontaine Fox, 1927, The Bell Syndicate, Inc.)

My Favorite Stories
By IRVIN S. COBB

LIKE PAINTING THE LILY.

One of Montague Glass's classics starts off with an account of a scene in the Pennsylvania Station at New York. A whiskered gentleman, evidently hailing from the East Side, is administering physical punishment upon a small boy. A stranger, of humane instincts, pushes his way through the interested crowd of onlookers and lays a firm hand upon the arm of the bearded one.

"Here, hold on!" he orders. "Why are you slapping this child?"

"He is my own son," explains the East-Sider.

"I don't care whose son he is," states the interrupting citizen. "You've no business to be slapping him and shaking him this way. You stop it immediately or I'll make trouble for you!"

"Meester, listen," says the parent. "Two years ago my wife runs away with my best friend. One year ago my partner cheats me in business and I go broke. Three months ago I get the inflammatory rheumatism and the doctors pull out all my teeth. Six weeks ago my daughter gets married to a loafer and I have got to support both of 'em. Day before yesterday my old grandmother dies in Philadelphia and I spend the last money I have got in the world for tickets for me and this boy so we could go to the funeral. I give the tickets to Ikey, here, and he puts them in his mouth and just as we are ready to go on the train he breathes the wrong way and swallows them."

The father laughs, a short, hard, ironic metallic laugh.

"And you would make trouble for me!"

(Copyright by Central Press Association)

NEW YORK DAYBYDAY
By O. O. McINTYRE

NEW YORK, March 30.—The Rialto might ask: What price success? More capable players have been "at liberty" during the theatrical season now closing than ever before. In one of those revivals of an old play recently the cast included 10 players who had won high stellar honors.

There was not one who has not packed theaters from coast to coast in other days and here they were quite willing to accept an equal division of gate receipts. It has been a season of musical extravaganzas and pathological dramas. There were few parts for the worthy.

And the future outlook is bleak. Beyond Manhattan is no hope. Only those finished players who have had a providential regard for lean days are able to live in comfort. Many who owned their brown stone fronts have moved to boarding houses and walk up flats.

In a theatrical club the other day a star of yesteryear received a telegram from the producer of a middle west stock company. It read: "Will you consider $75 a week for seven weeks?" He replied: "Certainly. Do you furnish billboard brush and paste?"

Hollywood has offered the only relief but there are innumerable stars who fail in "screen tests." The percentage of legitimate stars photographically fit for screen work is so slight as to be almost negligible. Nearly every one has tried.

Most of them are too old to launch careers in other fields, so they sit about—whistling in the dark and indulging the futile hope. Some have picked up a little extra money writing memoirs. The discouragement is so thick that few have their names listed at agencies any more.

No class is so uncomplaining. They manage somehow to continue to put up a good front. They willingly appear at "benefits" with a sangfroid that is amazing. The theater these days demands youth. Nearly every important star of the season was under 30.

The stage is not alone in displaying high courage in adversity. There are thousands of young men and women in New York pursuing artistic careers on starvation scale. The attics are filled with them south of Washington Square. They are not all idle dreamers but ambitious people willing to live on crusts in their gamble with Fate. They win, too, in many instances.

In the autobiography of a supper club hostess, she says: "I never once lost my nerve." That roar is from convert customers crying "Stet!"

Here is a true story of the danger of hotel drinking. An out-of-town couple asked a bell hop to procure a bottle of Scotch. He brought it a few minutes before theater time and after pulling the cork it was decided to wait until after theater and ask some friends to join them. They put the bottle in a closet. When they returned a policeman was stationed at the door. A hotel maid finding the bottle had taken a surreptitious drink and in 30 minutes had died in frightful agony.

A Broadway school of acrobatics, starting in a small office room, now occupies an entire floor. The explanation is said to be that ladies go there to aid in getting thin.

A noticeable increase in tap dancing schools is also noted in the theatrical district. This, a spy tells me, is the result of the reducing influence of tap dancing on armour-like ankles.

It has always mystified me how sidewalk theatrical ticket speculators continue to make a living. I never patronized them without getting a seat behind a post or a man with a high pompadour.

Copyrighted, 1927, by the McNaught Syndicate, Inc.

HASKIN'S LETTER
By FREDERIC J. HASKIN

Work For The Handicapped—I.

WASHINGTON, D. C., March 30. — It has been said that the best medicine that can be given a handicapped person—lame, halt, blind, hard of hearing, deaf and dumb, tubercular, epileptic, or otherwise physically deficient—is a job, work that will make him wholly or partially self-supporting and possibly enable him to contribute to the support of dependents.

It is not the kind of medicine that cures, necessarily, in demonstrating its potency, but it is the kind that clears the mind of the unfortunate of worry and despondency, imbues him with self-confidence, and gives him a normal outlook upon life. Crooked backs have been known to straighten perceptibly, it is said, merely because their owners have learned that those backs can bear economic burdens.

All this is discussed in a report of a survey made for the Welfare Council of New York City that has just been published. The survey was made by Miss Mary LaDame of the Russell Sage Foundation's department of industrial studies. It was undertaken at the instance of the Institute for Crippled and Disabled Men, the Employment Bureau for the Handicapped,

(Continued on Page Thirteen)

Abe Martin Says--



Mr. and Mrs. Leghorn Tharp, who wuz married durin' th' holidays, are still married.

Speakin' o' children, a cub lion is purty mussy t' have around but we know how he's goin t' turn out.

WHAT YOU READ LONG TIME AGO

TWENTY-FIVE YEARS AGO.
March 30, 1902.

No issue of today.

FIFTEEN YEARS AGO.
March 30, 1912.

Announcement of the approaching nuptials of Miss Esther Davidson of West Fourth street, and James Pigeon, of Beloit, O., has been made. The wedding will take place early in the spring.

Miss Mary McDonald of Carolina avenue celebrated her birthday anniversary with a six o'clock dinner Friday evening.

Mr. and Mrs. William Crafton of Louisiana avenue, Chester, announce the birth of a daughter.

A daughter has been born to Mr. and Mrs. Joseph Zagola of Middle Run.

Miss Geraldine Ikirt entertained a group of young friends at an informal evening party in her home on West Sixth street, last evening.

TEN YEARS AGO.
March 30, 1917.

G. E. Wyman of Princeton avenue was tendered a surprise by a group of friends Monday evening, in honor of his birthday anniversary.

Honoring the ninth birthday anniversary of her daughter, Ruth, Mrs. Albert Campbell entertained a group of friends Saturday afternoon.

Miss Edith Mulligan entertained a number of friends at her home on Dresden avenue Monday evening, the occasion being her birthday anniversary.

STRAND THEATRE TONIGHT

Presenting Absolutely the Best Attraction of the Season—

THE FLASH PARADE

MUSICAL COMEDY CO.

In an entire change of program.

Their Latest Laugh Success

'SKY HIGH'

A Production that Bubbles over with, Youth, Beauty, Melody and Laughter — and Garnished with Pretty Girls.

On the Screen Thrilling Feature Picture

ANKLES PREFERRED

FRIDAY NIGHT SPECIAL

A REAL-HONEST-TO-GOODNSS WEDDING

AND RIGHT ON THE STAGE, TOO.

THURSDAY NIGHT
A COLLEGIATE FORD
Will Be Given Awau Free.

STATEMENT OF CONDITION

(CONDENSED)

—OF—

THE FIRST NATIONAL BANK

EAST LIVERPOOL, OHIO.

at the close of business March 23, 1927.

RESOURCES		LIABILITIES	
Loans and Investments	$3,021,928.04	Capital Stock	$ 300,000.00
Overdrafts	1,308.25	Surplus	300,000.00
United States Bonds	401,325.71	Undivided Profits	143,631.12
Banking House, Frn. and Fixtures	253,000.00	Circulation	300,000.00
Other Real Estate Owned	8,000.00	Deposits	3,141,822.08
Cash on hand and due from Banks	504,504.68	Dividends Unpaid	4,720.00
Due from U. S. Treasury 5% Fund	15,000.00	Trust FundsUninvested	14,893.48
	$4,205,066.68		$4,205,066.68

Resources of TRUST DEPARTMENT held separate and distinct from general assets of bank and not included among bank's assets $1,420,948.88

SOCIETY

25 Guests Attend Dinner Given by Presbyterian Class

One hundred and twenty-five guests and members of the T. T. Jones in day school class of the First Presbyterian church were entertained last evening in the social room of the church with a 6:30 o'clock dinner. The dinner was served by Mesdames Joseph Blazer, John Golden, W. H. Swaney, W. H. Nagel, William Vocial and T. H. Fisher.

During the business session, the following officers were elected: President, W. H. Swaney; first vice-president, Miss Sadie Steele; second vice-president, Miss May Beech; secretary, Miss Ethel McCain.

The following program was presented:

Piano solo—Mrs. Charles Scott.

Vocal solo, "Ten Thousand Years from Now"—J. O. Heddleston.

Hand saw solo, "Loves Old Sweet Song"—Harold Golden.

Piano solo, "Minuet," by Paderewski—Mrs. J. O. Heddleston.

Address, "China"—Dr. D. W. MacLeod.

Reading, "The Bewitched Clock"—Miss Hazel Bradfield.

Saw duet—Harold and Richard Golden.

Address—T. T. Jones.

Why Worry About Dinner?
Dine at The East Liverpool Country Club.
"We Cater To Your Appetite."

Birthday Anniversary Observed.

Honoring the eleventh birthday anniversary of their daughter, Virginia Cooper, Mr. and Mrs. Dan Crosser entertained a group of friends Monday afternoon at their home in Park place. Radio music and games were pastimes.

Refreshments were served by Mrs. Crosser, assisted by Mrs. Frank Moore of New Cumberland, and Mrs. Oscar Bowers. Places were arranged for Roberta Clendenning, Fannie and Audrey Browning, Geraldine Campbell, Dorothy Rickard, Eleanor Mountford, Mary Kathryn Williamson, May Hatcher, Edna May Earl, Ruth Stansberry, June Harries.

A color scheme of pink and green predominated in the appointments, while a birthday cake, with lighted candles, centered the table.



Wife Takes Vinol Feels Fine Now

"I was weak and had no strength. Since taking Vinol, I feel fine now and do my work again."—Mrs. G. Barnesberger. The very FIRST week you take Vinol, you begin to feel stronger, eat and sleep better. Vinol is a simple, strengthening iron and cod liver compound in use for over 25 years by weak, nervous women, run-down men and sickly children. Contains no oil—pleasant to take. J. D. Holloway, Druggist.



KEEN STEAMOIL
Permanent Wave Demonstration Will Be Held at
The Marguerite Beauty Shoppe
Friday Evening April 1st at 8 P. M.
Mr. Russell Previtt Of Pittsburgh Will Be in Charge.
Public Invited.

Dr. R. W. Stanford
CHIROPODIST
FOOT SPECIALIST
Specializing on Corns, Bunions, Ingrown Nails and Fallen Arches.
206 EAST FIFTH ST.
9 A. M. to 8 P. M. Every Thursday.
With J. P. Ebert, O. D.

De Molay Officers Installed.

Robert R. Keevan was installed as master councillor of Harding Chapter, Order of DeMolay, Monday evening, in the Masonic temple, Broadway. The oath was administered by John Stamm, grand adviser. Robert G. Bloor is senior councillor, while William L. Hays is junior councillor.

Officers appointed by the master councillor were as follows: Treasurer, Ralph Mullen; scribe, E. Scott Dawson; chaplain, Addison Gibbons; senior deacon, Dewitt Irwin, Jr.; senior deacon, James Welch; senior steward, Robert Heddleston; junior steward, Harry Cordwin, Jr.; alamoner, Paul Hannahs; marshal, Ted Hall; standard bearer, Charles Davidson; sentinel, William Kind; preceptors, Robert Kenney, Allan Todd, John Bromby, Rowland Shepherd, Norman Ankrim, Richard Watkin and Edwin Deidrick.

Hostess to Club Members.

Members of the Just-a-Mere club were entertained yesterday afternoon by Mrs. Jean Jester at the home of Mrs. J. E. Palmer in West Fourth street. Guessing contests, games and radio music were the diversions. The contest was won by Mesdames Walter Smith and L. D. Gregory.

Refreshments were served by the hostess, assisted by Mesdames J. E. Palmer and T. J. McKeone.

Mrs. W. L. White was a special guest.

The next meeting will be held in two weeks at the home of Mrs. T. J. McKeone in West Fifth street.

Amoma Class Elects Officers.

The Amoma class of the First Baptist church was entertained last evening, in the social room of the church with a 6 o'clock coverdish party.

During the business session the following officers were elected: President, Miss Leona Monday; teacher, Mrs. Charles Aley; assistant teacher, Miss Geraldine Monday; vice-president, Miss Doris Vanest; secretary, Miss Cecil Higgins; assistant secretary, Miss Ina Pace; treasurer, Miss Ida Lambright; reporter, Miss Dorothy Smith; organist, Miss Enid Ferguson; chairlady of the sick committee, Miss Edna Funk; chairlady of the prayer committee, Miss Blanch Crosser; chairlady of the social committee, Mrs. Gertrude Porter.

Music and games were the diversions of the social period.

Miss Mary Weaver Hostess.

Miss Mary Weaver entertained a group of friends last evening at her home in Thompson avenue. Five tables of bridge were in play. Trophies were awarded Misses Lois Smith and Helen Willis.

A color scheme of green and yellow predominated in the appointments of the luncheon served by the hostess assisted by her mother, Mrs. C. O. Weaver, and sister, Mrs. Fred Adams, and Misses Dorothy Hindley and Erma Larkins. Easter novelties were given as favors.

Mrs. Richard Mason of Lisbon was an out-of-town guest.

Mrs. Albert Childs Entertains.

Mrs. Albert Childs entertained the members of the Friendly club last evening at her home in Westfield. Eighteen members were present.

Following a program of singing and instrumental numbers by Percy Woods and Mrs. Albert Childs, 500 was the diversion.

Refreshments were served by the hostess, assisted by John T. Curren

The next meeting will be held Wednesday, April 6, at the home of Mrs George Englehart in Westfield.

S. B. A. Entertainment.

The Security Benefit Association will entertain at 8 o'clock tonight in the Sons of Veterans' hall, Sixth street. Refreshments will be served by John Logan, Harvey Bennett and Charles Conkle. Mrs. Gertrude Bennett will be in charge of the affair.

Bible Class Session.

The Berean Bible class of Pleasant Heights will meet tomorrow evening at 8 o'clock at the home of Mrs. Oscar Russell, Pleasant Heights. The first chapter of Mark will be studied. The teacher is Mrs. Mentor Shenkel.

Dinner at J. S. Cook Home.

Mr. and Mrs. J. S. Cook entertained with a 6 o'clock dinner last evening at their home in Lincoln highway, honoring the fourteenth birthday anniversary of their daughter, Louise. A color scheme of pink and white predominated in the appointments. A birthday cake, bearing lighted candles, centered the table. Places were arranged for eight guests.

Mrs. Cook was assisted in serving by her daughter, Mildred.

The honor guest received many gifts.

Sewing Club Entertained.

The Weekly Sewing club was entertained last evening at the home of Mrs. Harry Davies on Third street. Mesdames Marion Shively and Florence Smith were enrolled as members.

The social hours were spent with needlework and games. Refreshments were served by the hostess, assisted by Mrs. William VanFossen. Covers were arranged for 12 guests.

The next meeting will be held in two weeks at the home of Miss Stella Shively in McKinnon avenue.

Martin-Mould Wedding.

Miss Mildred Martin, daughter of Mrs. M. Martin, of West Indiana avenue, Sebring, and William Mould, of this city, now employed in Sebring, were married Saturday afternoon at 1:30 o'clock in the parsonage of the First Presbyterian church of Sebring. Rev. L. E. Carr officiated.

They will reside temporarily with the bride's mother.

Pythian Sisters' Meeting.

The Pythian Sisters will meet at 7:30 o'clock tonight in the K. of P. hall, Ingram building, when inspection will be made by District Deputy Maud Parr of East Palestine.

The degree staff is requested to attend.

Refreshments will be served by the social committee, of which Mrs. Frank Harding is chairlady.

El Simplezo Club Meeting.

Mrs. Walter Shaw, of Louisiana avenue, Chester, will be hostess to the members of the El Simplezo club Friday afternoon, instead of Thursday as previously announced.

Lutheran Church Services Tonight.

English lenten services will be held in St. John's Lutheran church tonight at 7:45 o'clock. Dr. J. G. Reinartz, pastor, will speak on "A Midnight Court Trial."

PERSONALS

Richard, son of Mr. and Mrs. Fred Porter of Kenilworth, is a patient in the City hospital, where he has undergone several operations.

Mr. and Mrs. William Lemmer of the Lincoln highway, have returned home after a visit in Cleveland.

Miss Hazel Wood of East End, has returned to Columbus, where she has resumed her studies as a sophomore in Ohio State university.

Misses Mary Weaver of Thompson avenue, and Louise Thompson of College street, are attending the theatre in Pittsburgh today.

Mrs. Samuel Groglode and daughter, Miss Susan, of East Fifth street, are visiting in Pittsburgh today.

James, son of Mr. and Mrs. J. Nessly Porter of Kenilworth, is ill of measles.

Mrs. Lear Miskall is recovering from a week's illness at her home in Vine street.

Mrs. Richard C. Sant of Park boulevard is a Pittsburgh visitor today.

Misses Leona, Lillian and Ruth Harrison of Beechwood, are spending this week with Misses Loretta and Violet Kennedy in Calcutta.

Born to Mr. and Mrs. R. R. Richards of St. Clair avenue, a son, on Monday, March 28.

Howard Kaufman, Jr., who is confined to his home in Fairmont street by an attack of tonsilitis, is slightly improved today.

Walter H. Mercer has resumed his studies at Ohio State University, after a visit with his mother, Mrs. D. D. Mercer, of Elizabeth avenue.

Miss Virginia Lawrence, a student at Wilson college, Chambersburg, Pa., is spending the spring vacation with her parents, Mr. and Mrs. F. B. Lawrence, in Newell.

Miss Margaret Sauer, a member of the Marguerite Beauty school, attended the permanent waving demonstration in the William Penn hotel, Pittsburgh.

Mrs. Martha J. Snowden who has been ill for the past week in her home in Gardendale avenue, is slightly improved.

Jason Brookes, Jr., has resumed his studies at Ohio State university, Columbus, after a visit with his parents, Attorney and Mrs. J. H. Brookes of Pennsylvania avenue.

Mr. and Mrs. Frederick Leo Reinartz of Middletown, O., are visiting the former's parents, Dr. and Mrs. J. G. Reinartz, Jackson street

For climbing to the top of a thirty-six foot tree in semi-darkness and rescuing a kitten, George Baker, of Aldershot, England, has been presented a bronze medal by the Royal Society for the Prevention of Cruelty to Animals.

CLEAR YOUR SKIN
of disfiguring blotches and irritations. Use
Resinol



Guard Against "Flu" With Musterole

Influenza, Grippe and Pneumonia usually start with a cold. The moment you get those warning aches rub on good old Musterole.

Musterole relieves the congestion and stimulates circulation. It has all the good qualities of the old-fashioned mustard plaster without the blister.

First you feel a warm tingle as the healing ointment penetrates the pores, then a soothing, cooling sensation and quick relief. Have Musterole handy for emergency use. It may prevent serious illness.

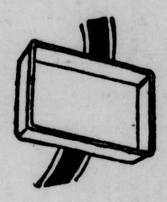
To Mothers: Musterole is also made in milder form for babies and small children. Ask for Children's Musterole.

Jars & Tubes
MUSTEROLE
WILL NOT BLISTER
Better than a mustard plaster



Specials
FOR THE HOUSEWIFE

ALUMINUM WARE



	Reg. Price	Special
1½Qt. double boiler	$2.45	$1.73
Angel cake pans	.95	.69
Lided sauce pans steamer	$1.25	.95
Deep cake pans square	.65	.49
Perculator, 2 qts.	$1.00	.75
Colanders	$1.45	.98

WHITE ENAMEL WARE



	Reg. Price	Special
Combinets	$1.25	.89
Covered Kettles	$1.15	.89
Dish Pans, round and oval	$1.25	.89
10 Qt. Pails	$1.25	.89

We Invite You to Visit This Store and See Our Very Excellent Line of Hardware Conveniences for the Home.

TROTTER'S
HARDWARE

Ask us about our
popular low-priced
HOOVER

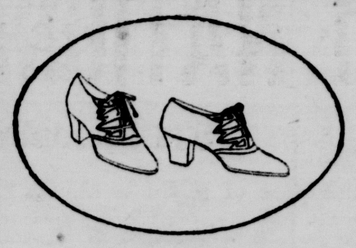
You can now get a Hoover—a Hoover with the revolutionary "Positive Agitation"—in a popular-priced model—a model marked at so modest a figure that, paying for it in small monthly amounts, you will never feel its cost.

You'll want this great value in a genuine "Positive Agitation" Hoover—at once. So call us up and have one of our salesmen bring it out for a demonstration on your own rugs. Or, drop in tomorrow and we'll give you particulars.

Crook's
EAST LIVERPOOL, O.



Good Looking Shoes That Are Comfortable



"DIANA"
Patent Leather
and
Black Kid

A Comfortable and Restful Shoe

There's real comfort in this light and pretty Cantilever cut-out oxford. You'll admire its lightness, its smartness and its fine quality. It hugs the arch, fits snugly in the heel and permits foot freedom. This isthe season to enjoy—



COMFORT through FLEXIBILITY in the Cantilever Shoe

Bendheim's
THE SHOE STORE THAT ALWAYS SERVES YOU BEST
ON SIXTH STREET.

Victims of divorce
Taxicabs their cradles
Thrill-jaded at twenty
Sophisticated at sixteen
Whither are they going?
Fatherless — motherless —
No fathers to chide them
No mothers to guide them
Poor jazz orphans of Today
Blaring saxophones their lullaby
Can they find love and happiness?
Joy masks hiding their empty lives
Are the pitfalls too many and deep?
Always restless, reckless, heart-hungry
Too young — too rich — too beautiful —
Poor wild, innocent CHILDREN OF DIVORCE!

THE SHOP OF ORIGINAL MODES
NEWMANS
511 Washington St. East Liverpool, Ohio.

Decidedly New!
Smartly Youthful!
Coats



Remarkable Values and Style Creations — Distinct Proofs of Newman Purchasing of Modes and Values of the Moment.

Priced
$39.75 $49.50
$59.50 $69.50

Slim, Wrappy Silhouettes . . . with shawl collars, standing collars, rever vollars . . . of twin beaver, squirrel, fitch, calf or monkey . . . . and other distinguishing elaborations of ribbon bows, tucks and shoulder flowers.

Choose them in twill, kasha, satin and tweed . . . Black and navy . . . . and every color Fashion approves.

SOCIETY

125 Guests Attend Dinner Given by Presbyterian Class

One hundred and twenty-five guests and members of the T. T. Jones Sunday school class of the First Presbyterian church were entertained last evening in the social room of the church with a 6:30 o'clock dinner. The dinner was served by Mesdames Joseph Blazer, John Golden, W. H. Swaney, W. H. Nagel, William Vocial and T. H. Fisher.

During the business session, the following officers were elected: President, W. H. Swaney; first vice-president, Miss Sadie Steele; second vice-president, Miss May Beech; secretary, Miss Ethel McCain.

The following program was presented:

Piano solo—Mrs. Charles Scott.

Vocal solo, "Ten Thousand Years from Now"—J. O. Heddleston.

Hand saw solo, "Loves Old Sweet Song"—Harold Golden.

Piano solo, "Minuet," by Paderewski—Mrs. J. O. Heddleston.

Address, "China"—Dr. D. W. MacLeod.

Reading, "The Bewitched Clock"—Miss Hazel Bradfield.

Saw duet—Harold and Richard Golden.

Address—T. T. Jones.

Why Worry About Dinner?
Dine at The East Liverpool Country Club.
"We Cater To Your Appetite."

Birthday Anniversary Observed.

Honoring the eleventh birthday anniversary of their daughter, Virginia Cooper, Mr. and Mrs. Dan Crosser entertained a group of friends Monday afternoon at their home in Park place. Radio music and games were pastimes.

Refreshments were served by Mrs. Crosser, assisted by Mrs. Frank Moore of New Cumberland, and Mrs. Oscar Bowers. Places were arranged for Roberta Clendenning, Fannie and Audrey Browning, Geraldine Campbell, Dorothy Rickard, Eleanor Mountford, Mary Kathryn Williamson, May Hatcher, Edna May Earl, Ruth Stansberry, June Harries.

A color scheme of pink and green predominated in the appointments, while a birthday cake, with lighted candles, centered the table.

De Molay Officers Installed.

Robert R. Keevan was installed as master councillor of Harding Chapter, Order of DeMolay, Monday evening, in the Masonic temple, Broadway. The oath was administered by John Stamm, grand adviser. Robert G. Bloor is senior councillor, while William L. Hays is junior councillor.

Officers appointed by the master councillor were as follows: Treasurer, Ralph Mullen; scribe, E. Scott Dawson; chaplain, Addison Gibbons; senior deacon, Dewitt Irwin, Jr.; senior deacon, James Welch; senior steward, Robert Heddleston; junior steward, Harry Cordwin, Jr.; alamoner, Paul Hannahs; marshal, Ted Hall; standard bearer, Charles Davidson; sentinel, William Kind; preceptors, Robert Kenney, Allan Todd, John Bromby, Rowland Shepherd, Norman Ankrim, Richard Watkin and Edwin Deidrick.

Hostess to Club Members.

Members of the Just-a-Mere club were entertained yesterday afternoon by Mrs. Jean Jester at the home of Mrs. J. E. Palmer in West Fourth street. Guessing contests, games and radio music were the diversions. The contest was won by Mesdames Walter Smith and L. D. Gregory.

Refreshments were served by the hostess, assisted by Mesdames J. E. Palmer and T. J. McKeone.

Mrs. W. L. White was a special guest.

The next meeting will be held in two weeks at the home of Mrs. T. J. McKeone in West Fifth street.

Amoma Class Elects Officers.

The Amoma class of the First Baptist church was entertained last evening, in the social room of the church with a 6 o'clock coverdish party.

During the business session the following officers were elected: President, Miss Leona Monday; teacher, Mrs. Charles Aley; assistant teacher, Miss Geraldine Monday; vice-president, Miss Doris Vanest; secretary, Miss Cecil Higgins; assistant secretary, Miss Ina Pace; treasurer, Miss Ida Lambright; reporter, Miss Dorothy Smith; organist, Miss Enid Ferguson; chairlady of the sick committee, Miss Edna Funk; chairlady of the prayer committee, Miss Blanch Crosser; chairlady of the social committee, Mrs. Gertrude Porter.

Music and games were the diversions of the social period.

Miss Mary Weaver Hostess.

Miss Mary Weaver entertained a group of friends last evening at her home in Thompson avenue. Five tables of bridge were in play. Trophies were awarded Misses Lois Smith and Helen Willis.

A color scheme of green and yellow predominated in the appointments of the luncheon served by the hostess assisted by her mother, Mrs. C. O. Weaver, and sister, Mrs. Fred Adams, and Misses Dorothy Hindley and Erma Larkins. Easter novelties were given as favors.

Mrs. Richard Mason of Lisbon was an out-of-town guest.

Mrs. Albert Childs Entertains.

Mrs. Albert Childs entertained the members of the Friendly club last evening at her home in Westfield. Eighteen members were present.

Following a program of singing and instrumental numbers by Percy Woods and Mrs. Albert Childs, 500 was the diversion.

Refreshments were served by the hostess, assisted by John T. Curren

The next meeting will be held Wednesday, April 6, at the home of Mrs George Englehart in Westfield.

S. B. A. Entertainment.

The Security Benefit Association will entertain at 8 o'clock tonight in the Sons of Veterans' hall, Sixth street. Refreshments will be served by John Logan, Harvey Bennett and Charles Conkle. Mrs. Gertrude Bennett will be in charge of the affair.

Bible Class Session.

The Berean Bible class of Pleasant Heights will meet tomorrow evening at 8 o'clock at the home of Mrs. Oscar Russell, Pleasant Heights. The first chapter of Mark will be studied. The teacher is Mrs. Mentor Shenkel.

Dinner at J. S. Cook Home.

Mr. and Mrs. J. S. Cook entertained with a 6 o'clock dinner last evening at their home in Lincoln highway, honoring the fourteenth birthday anniversary of their daughter, Louise. A color scheme of pink and white predominated in the appointments. A birthday cake, bearing lighted candles, centered the table. Places were arranged for eight guests.

Mrs. Cook was assisted in serving by her daughter, Mildred.

The honor guest received many gifts.

Sewing Club Entertained.

The Weekly Sewing club was entertained last evening at the home of Mrs. Harry Davies on Third street. Mesdames Marion Shively and Florence Smith were enrolled as members.

The social hours were spent with needlework and games. Refreshments were served by the hostess, assisted by Mrs. William VanFossen. Covers were arranged for 12 guests.

The next meeting will be held in two weeks at the home of Miss Stella Shively in McKinnon avenue.

Martin-Mould Wedding.

Miss Mildred Martin, daughter of Mrs. M. Martin, of West Indiana avenue, Sebring, and William Mould, of this city, now employed in Sebring, were married Saturday afternoon at 1:30 o'clock in the parsonage of the First Presbyterian church of Sebring. Rev. L. E. Carr officiated.

They will reside temporarily with the bride's mother.

Pythian Sisters' Meeting.

The Pythian Sisters will meet at 7:30 o'clock tonight in the K. of P. hall, Ingram building, when inspection will be made by District Deputy Maud Parr of East Palestine.

The degree staff is requested to attend.

Refreshments will be served by the social committee, of which Mrs. Frank Harding is chairlady.

El Simplezo Club Meeting.

Mrs. Walter Shaw, of Louisiana avenue, Chester, will be hostess to the members of the El Simplezo club Friday afternoon, instead of Thursday as previously announced.

Lutheran Church Services Tonight.

English lenten services will be held in St. John's Lutheran church tonight at 7:45 o'clock. Dr. J. G. Reinartz, pastor, will speak on "A Midnight Court Trial."

PERSONALS

Richard, son of Mr. and Mrs. Fred Porter of Kenilworth, is a patient in the City hospital, where he has undergone several operations.

Mr. and Mrs. William Lemmer of the Lincoln highway, have returned home after a visit in Cleveland.

Miss Hazel Wood of East End, has returned to Columbus, where she has resumed her studies as a sophomore in Ohio State university.

Misses Mary Weaver of Thompson avenue, and Louise Thompson of College street, are attending the theatre in Pittsburgh today.

Mrs. Samuel Groglode and daughter, Miss Susan, of East Fifth street, are visiting in Pittsburgh today.

James, son of Mr. and Mrs. J. Nessly Porter of Kenilworth, is ill of measles.

Mrs. Lear Miskall is recovering from a week's illness at her home in Vine street.

Mrs. Richard C. Sant of Park boulevard is a Pittsburgh visitor today.

Misses Leona, Lillian and Ruth Harrison of Beechwood, are spending this week with Misses Loretta and Violet Kennedy in Calcutta.

Born to Mr. and Mrs. R. R. Richards of St. Clair avenue, a son, on Monday, March 28.

Howard Kaufman, Jr., who is confined to his home in Fairmont street by an attack of tonsilitis, is slightly improved today.

Walter H. Mercer has resumed his studies at Ohio State University, after a visit with his mother, Mrs. D. D. Mercer, of Elizabeth avenue.

Miss Virginia Lawrence, a student at Wilson college, Chambersburg, Pa., is spending the spring vacation with her parents, Mr. and Mrs. F. B. Lawrence, in Newell.

Miss Margaret Sauer, a member of the Marguerite Beauty school, attended the permanent waving demonstration in the William Penn hotel, Pittsburgh.

Mrs. Martha J. Snowden who has been ill for the past week in her home in Gardendale avenue, is slightly improved.

Jason Brookes, Jr., has resumed his studies at Ohio State university, Columbus, after a visit with his parents, Attorney and Mrs. J. H. Brookes of Pennsylvania avenue.

Mr. and Mrs. Frederick Leo Reinartz of Middletown, O., are visiting the former's parents, Dr. and Mrs. J. G. Reinartz, Jackson street

For climbing to the top of a thirty-six foot tree in semi-darkness and rescuing a kitten, George Baker, of Aldershot, England, has been presented a bronze medal by the Royal Society for the Prevention of Cruelty to Animals.

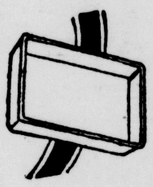


Wise Mothers soothe coughs with PERTUSSIN
Safe and effective

Victims of divorce
Taxicabs their cradles
Thrill-jaded at twenty
Sophisticated at sixteen
Whither are they going?
Fatherless — motherless —
No fathers to chide them
No mothers to guide them
Poor jazz orphans of Today
Blaring saxophones their lullaby
Can they find love and happiness?
Joy masks hiding their empty lives
Are the pitfalls too many and deep?
Always restless, reckless, heart-hungry
Too young — too rich — too beautiful —
Poor wild, innocent CHILDREN OF DIVORCE!

Specials
FOR THE HOUSEWIFE

ALUMINUM WARE



	Reg. Price	Special
1½Qt. double boiler	$2.45	$1.73
Angel cake pans	.95	.69
Lided sauce pans steamer	$1.25	.95
Deep cake pans square	.65	.49
Perculator, 2 qts.	$1.00	.75
Colanders	$1.45	.98

WHITE ENAMEL WARE



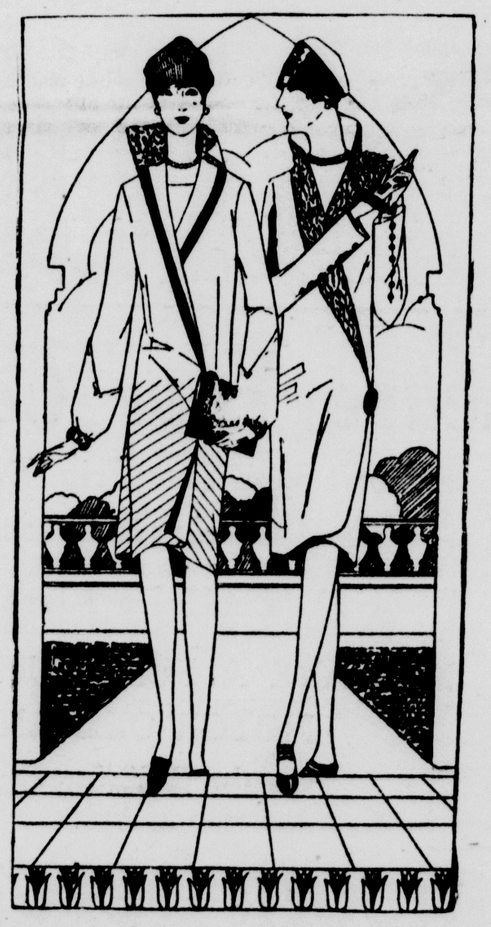
	Reg. Price	Special
Combinets	$1.25	.89
Covered Kettles	$1.15	.89
Dish Pans, round and oval	$1.25	.89
10 Qt. Pails	$1.25	.89

We Invite You to Visit This Store and See Our Very Excellent Line of Hardware Conveniences for the Home.

TROTTER'S
HARDWARE

THE SHOP OF ORIGINAL MODES
NEWMANS
511 Washington St. East Liverpool, Ohio.

Decidedly New!
Smartly Youthful!
Coats



Remarkable Values and Style Creations — Distinct Proofs of Newman Purchasing of Modes and Values of the Moment.

Priced
$39.75 $49.50
$59.50 $69.50

Slim, Wrappy Silhouettes . . . with shawl collars, standing collars, rever vollars . . . of twin beaver, squirrel, fitch, calf or monkey . . . . and other distinguishing elaborations of ribbon bows, tucks and shoulder flowers.

Choose them in twill, kasha, satin and tweed . . . Black and navy . . . . and every color Fashion approves.



Just as pure as it is sure!
FOLEY'S HONEY AND TAR COMPOUND
for all coughs and all ages
BUY IT EVERYWHERE
THE SYMBOL OF PURITY

Wife Takes Vinol Feels Fine Now

"I was weak and had no strength. Since taking Vinol, I feel fine now and do my work again."—Mrs. G. Barnesberger. The very FIRST week you take Vinol, you begin to feel stronger, eat and sleep better. Vinol is a simple, strengthening iron and cod liver compound in use for over 25 years by weak, nervous women, run-down men and sickly children. Contains no oil—pleasant to take. J. D. Holloway, Druggist.



KEEN STEAMOIL
Permanent Wave Demonstration
Will Be Held at
The Marguerite Beauty Shoppe
Friday Evening
April 1st at 8 P. M.
Mr. Russell Previtt
Of Pittsburgh Will Be in Charge.
Public Invited.

Dr. R. W. Stanford
CHIROPODIST
FOOT SPECIALIST
Specializing on Corns, Bunions, Ingrown Nails and Fallen Arches.
206 EAST FIFTH ST.
9 A. M. to 8 P. M. Every Thursday.
With J. P. Ebert, O. D.

CLEAR YOUR SKIN
of disfiguring blotches and irritations. Use
Resinol



Guard Against "Flu" With Musterole

Influenza, Grippe and Pneumonia usually start with a cold. The moment you get those warning aches rub on good old Musterole.

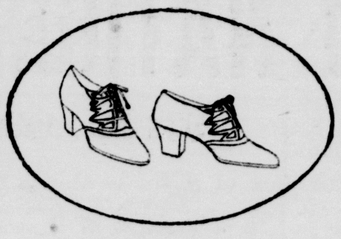
Musterole relieves the congestion and stimulates circulation. It has all the good qualities of the old-fashioned mustard plaster without the blister.

First you feel a warm tingle as the healing ointment penetrates the pores, then a soothing, cooling sensation and quick relief. Have Musterole handy for emergency use. It may prevent serious illness

To Mothers: Musterole is also made in milder form for babies and small children. Ask for Children's Musterole.

Jars & Tubes
MUSTEROLE
WILL NOT BLISTER
Better than a mustard plaster

Good Looking Shoes That Are Comfortable



"DIANA"
Patent Leather
and
Black Kid

A Comfortable and Restful Shoe

There's real comfort in this light and pretty Cantilever cut-out oxford. You'll admire its lightness, its smartness and its fine quality. It hugs the arch, fits snugly in the heel and permits foot freedom. This isthe season to enjoy—



COMFORT through FLEXIBILITY in the Cantilever Shoe

Bendheim's
THE SHOE STORE THAT ALWAYS SERVES YOU BEST
ON SIXTH STREET.

Ask us about our popular low-priced HOOVER

You can now get a Hoover—a Hoover with the revolutionary "Positive Agitation"—in a popular-priced model—a model marked at so modest a figure that, paying for it in small monthly amounts, you will never feel its cost.

You'll want this great value in a genuine "Positive Agitation" Hoover—at once. So call us up and have one of our salesmen bring it out for a demonstration on your own rugs. Or, drop in tomorrow and we'll give you particulars.

Crook's
EAST LIVERPOOL, O.



Only $6.25 down, Complete with Dusting Tools

SOCIETY

25 Guests Attend Dinner Given by Presbyterian Class

One hundred and twenty-five guests and members of the T. T. Jones in day school class of the First Presbyterian church were entertained last evening in the social room of the church with a 6:30 o'clock dinner. The dinner was served by Mesdames Joseph Blazer, John Golden, W. H. Swaney, W. H. Nagel, William Vocial and T. H. Fisher.

During the business session, the following officers were elected: President, W. H. Swaney; first vice-president, Miss Sadie Steele; second vice-president, Miss May Beech; secretary, Miss Ethel McCain.

The following program was presented:

Piano solo—Mrs. Charles Scott.

Vocal solo, "Ten Thousand Years from Now"—J. O. Heddleston.

Hand saw solo, "Loves Old Sweet Song"—Harold Golden.

Piano solo, "Minuet," by Paderewski—Mrs. J. O. Heddleston.

Address, "China"—Dr. D. W. MacLeod.

Reading, "The Bewitched Clock"—Miss Hazel Bradfield.

Saw duet—Harold and Richard Golden.

Address—T. T. Jones.

Why Worry About Dinner?
Dine at The East Liverpool Country Club.
"We Cater To Your Appetite."

Birthday Anniversary Observed.

Honoring the eleventh birthday anniversary of their daughter, Virginia Cooper, Mr. and Mrs. Dan Crosser entertained a group of friends Monday afternoon at their home in Park place. Radio music and games were pastimes.

Refreshments were served by Mrs. Crosser, assisted by Mrs. Frank Moore of New Cumberland, and Mrs. Oscar Bowers. Places were arranged for Roberta Clendenning, Fannie and Audrey Browning, Geraldine Campbell, Dorothy Rickard, Eleanor Mountford, Mary Kathryn Williamson, May Hatcher, Edna May Earl, Ruth Stansberry, June Harries.

A color scheme of pink and green predominated in the appointments, while a birthday cake, with lighted candles, centered the table.

De Molay Officers Installed.

Robert R. Keevan was installed as master councillor of Harding Chapter, Order of DeMolay, Monday evening, in the Masonic temple, Broadway. The oath was administered by John Stamm, grand adviser. Robert G. Bloor is senior councillor, while William L. Hays is junior councillor.

Officers appointed by the master councillor were as follows: Treasurer, Ralph Mullen; scribe, E. Scott Dawson; chaplain, Addison Gibbons; senior deacon, Dewitt Irwin, Jr.; senior deacon, James Welch; senior steward, Robert Heddleston; junior steward, Harry Cordwin, Jr.; alamoner, Paul Hannahs; marshal, Ted Hall; standard bearer, Charles Davidson; sentinel, William Kind; preceptors, Robert Kenney, Allan Todd, John Bromby, Rowland Shepherd, Norman Ankrim, Richard Watkin and Edwin Deidrick.

Hostess to Club Members.

Members of the Just-a-Mere club were entertained yesterday afternoon by Mrs. Jean Jester at the home of Mrs. J. E. Palmer in West Fourth street. Guessing contests, games and radio music were the diversions. The contest was won by Mesdames Walter Smith and L. D. Gregory.

Refreshments were served by the hostess, assisted by Mesdames J. E. Palmer and T. J. McKeone.

Mrs. W. L. White was a special guest.

The next meeting will be held in two weeks at the home of Mrs. T. J. McKeone in West Fifth street.

Amoma Class Elects Officers.

The Amoma class of the First Baptist church was entertained last evening, in the social room of the church with a 6 o'clock coverdish party.

During the business session the following officers were elected: President, Miss Leona Monday; teacher, Mrs. Charles Aley; assistant teacher, Miss Geraldine Monday; vice-president, Miss Doris Vanest; secretary, Miss Cecil Higgins; assistant secretary, Miss Ina Pace; treasurer, Miss Ida Lambright; reporter, Miss Dorothy Smith; organist, Miss Enid Ferguson; chairlady of the sick committee, Miss Edna Funk; chairlady of the prayer committee, Miss Blanch Crosser; chairlady of the social committee, Mrs. Gertrude Porter.

Music and games were the diversions of the social period.

Miss Mary Weaver Hostess.

Miss Mary Weaver entertained a group of friends last evening at her home in Thompson avenue. Five tables of bridge were in play. Trophies were awarded Misses Lois Smith and Helen Willis.

A color scheme of green and yellow predominated in the appointments of the luncheon served by the hostess assisted by her mother, Mrs. C. O. Weaver, and sister, Mrs. Fred Adams, and Misses Dorothy Hindley and Erma Larkins. Easter novelties were given as favors.

Mrs. Richard Mason of Lisbon was an out-of-town guest.

Mrs. Albert Childs Entertains.

Mrs. Albert Childs entertained the members of the Friendly club last evening at her home in Westfield. Eighteen members were present.

Following a program of singing and instrumental numbers by Percy Woods and Mrs. Albert Childs, 500 was the diversion.

Refreshments were served by the hostess, assisted by John T. Curren

The next meeting will be held Wednesday, April 6, at the home of Mrs George Englehart in Westfield.

S. B. A. Entertainment.

The Security Benefit Association will entertain at 8 o'clock tonight in the Sons of Veterans' hall, Sixth street. Refreshments will be served by John Logan, Harvey Bennett and Charles Conkle. Mrs. Gertrude Bennett will be in charge of the affair.

Bible Class Session.

The Berean Bible class of Pleasant Heights will meet tomorrow evening at 8 o'clock at the home of Mrs. Oscar Russell, Pleasant Heights. The first chapter of Mark will be studied. The teacher is Mrs. Mentor Shenkel.

Dinner at J. S. Cook Home.

Mr. and Mrs. J. S. Cook entertained with a 6 o'clock dinner last evening at their home in Lincoln highway, honoring the fourteenth birthday anniversary of their daughter, Louise. A color scheme of pink and white predominated in the appointments. A birthday cake, bearing lighted candles, centered the table. Places were arranged for eight guests.

Mrs. Cook was assisted in serving by her daughter, Mildred.

The honor guest received many gifts.

Sewing Club Entertained.

The Weekly Sewing club was entertained last evening at the home of Mrs. Harry Davies on Third street. Mesdames Marion Shively and Florence Smith were enrolled as members.

The social hours were spent with needlework and games. Refreshments were served by the hostess, assisted by Mrs. William VanFossen. Covers were arranged for 12 guests.

The next meeting will be held in two weeks at the home of Miss Stella Shively in McKinnon avenue.

Martin-Mould Wedding.

Miss Mildred Martin, daughter of Mrs. M. Martin, of West Indiana avenue, Sebring, and William Mould, of this city, now employed in Sebring, were married Saturday afternoon at 1:30 o'clock in the parsonage of the First Presbyterian church of Sebring. Rev. L. E. Carr officiated.

They will reside temporarily with the bride's mother.

Pythian Sisters' Meeting.

The Pythian Sisters will meet at 7:30 o'clock tonight in the K. of P. hall, Ingram building, when inspection will be made by District Deputy Maud Parr of East Palestine.

The degree staff is requested to attend.

Refreshments will be served by the social committee, of which Mrs. Frank Harding is chairlady.

El Simplezo Club Meeting.

Mrs. Walter Shaw, of Louisiana avenue, Chester, will be hostess to the members of the El Simplezo club Friday afternoon, instead of Thursday as previously announced.

Lutheran Church Services Tonight.

English lenten services will be held in St. John's Lutheran church tonight at 7:45 o'clock. Dr. J. G. Reinartz, pastor, will speak on "A Midnight Court Trial."

PERSONALS

Richard, son of Mr. and Mrs. Fred Porter of Kenilworth, is a patient in the City hospital, where he has undergone several operations.

Mr. and Mrs. William Lemmer of the Lincoln highway, have returned home after a visit in Cleveland.

Miss Hazel Wood of East End, has returned to Columbus, where she has resumed her studies as a sophomore in Ohio State university.

Misses Mary Weaver of Thompson avenue, and Louise Thompson of College street, are attending the theatre in Pittsburgh today.

Mrs. Samuel Groglode and daughter, Miss Susan, of East Fifth street, are visiting in Pittsburgh today.

James, son of Mr. and Mrs. J. Nessly Porter of Kenilworth, is ill of measles.

Mrs. Lear Miskali is recovering from a week's illness at her home in Vine street.

Mrs. Richard C. Sant of Park boulevard is a Pittsburgh visitor today.

Misses Leona, Lillian and Ruth Harrison of Beechwood, are spending this week with Misses Loretta and Violet Kennedy in Calcutta.

Born to Mr. and Mrs. R. R. Richards of St. Clair avenue, a son, on Monday, March 28.

Howard Kaufman, Jr., who is confined to his home in Fairmont street by an attack of tonsilitis, is slightly improved today.

Walter H. Mercer has resumed his studies at Ohio State University, after a visit with his mother, Mrs. D. D. Mercer, of Elizabeth avenue.

Miss Virginia Lawrence, a student at Wilson college, Chambersburg, Pa., is spending the spring vacation with her parents, Mr. and Mrs. F. B. Lawrence, in Newell.

Miss Margaret Sauer, a member of the Marguerite Beauty school, attended the permanent waving demonstration in the William Penn hotel, Pittsburgh.

Mrs. Martha J. Snowden who has been ill for the past week in her home in Gardendale avenue, is slightly improved.

Jason Brookes, Jr., has resumed his studies at Ohio State university, Columbus, after a visit with his parents, Attorney and Mrs. J. H. Brookes of Pennsylvania avenue.

Mr. and Mrs. Frederick Leo Reinartz of Middletown, O., are visiting the former's parents, Dr. and Mrs. J. G. Reinartz, Jackson street

For climbing to the top of a thirty-six foot tree in semi-darkness and rescuing a kitten, George Baker, of Aldershot, England, has been presented a bronze medal by the Royal Society for the Prevention of Cruelty to Animals.

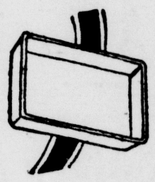


Wise Mothers soothe coughs with PERTUSSIN
Safe and effective

Victims of divorce
Taxicabs their cradles
Thrill-jaded at twenty
Sophisticated at sixteen
Whither are they going?
Fatherless — motherless —
No fathers to chide them
No mothers to guide them
Poor jazz orphans of Today
Blaring saxophones their lullaby
Can they find love and happiness?
Joy masks hiding their empty lives
Are the pitfalls too many and deep?
Always restless, reckless, heart-hungry
Too young — too rich — too beautiful —
Poor wild, innocent CHILDREN OF DIVORCE!

Specials
FOR THE HOUSEWIFE

ALUMINUM WARE



	Reg. Price	Special
1½Qt. double boiler	$2.45	$1.73
Angel cake pans	.95	.69
Lided sauce pans steamer	$1.25	.95
Deep cake pans square	.65	.49
Perculator, 2 qts.	$1.00	.75
Colanders	$1.45	.98

WHITE ENAMEL WARE



	Reg. Price	Special
Combinets	$1.25	.89
Covered Kettles	$1.15	.89
Dish Pans, round and oval	$1.25	.89
10 Qt. Pails	$1.25	.89

We Invite You to Visit This Store and See Our Very Excellent Line of Hardware Conveniences for the Home.

TROTTER'S HARDWARE

CLEAR YOUR SKIN
of disfiguring blotches and irritations. Use
Resinol



Guard Against "Flu" With Musterole

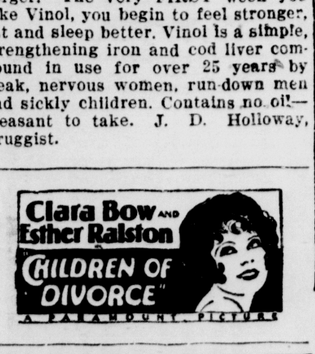
Influenza, Grippe and Pneumonia usually start with a cold. The moment you get those warning aches rub on good old Musterole.

Musterole relieves the congestion and stimulates circulation. It has all the good qualities of the old-fashioned mustard plaster without the blister.

First you feel a warm tingle as the healing ointment penetrates the pores, then a soothing, cooling sensation and quick relief. Have Musterole handy for emergency use. It may prevent serious illness

To Mothers: Musterole is also made in milder form for babies and small children. Ask for Children's Musterole.

Jars & Tubes
MUSTEROLE
WILL NOT BLISTER
Better than a mustard plaster



Just as pure as it is sure!
FOLEY'S HONEY AND TAR COMPOUND
for all coughs and all ages
BUY IT EVERYWHERE
THE SYMBOL OF PURITY

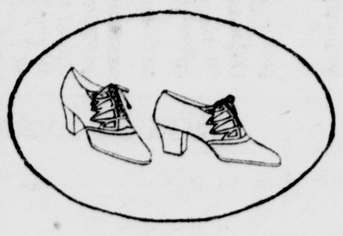
Wife Takes Vinol Feels Fine Now

"I was weak and had no strength. Since taking Vinol, I feel fine now and do my work again."—Mrs. G. Barnesberger. The very FIRST week you take Vinol, you begin to feel stronger, eat and sleep better. Vinol is a simple, strengthening iron and cod liver compound in use for over 25 years by weak, nervous women, run-down men and sickly children. Contains no oil—pleasant to take. J. D. Holloway, Druggist.

KEEN STEAMOIL
Permanent Wave Demonstration
Will Be Held at
The Marguerite Beauty Shoppe
Friday Evening
April 1st at 8 P. M.
Mr. Russell Previtt
Of Pittsburgh Will Be in Charge.
Public Invited.

Dr. R. W. Stanford
CHIROPODIST
FOOT SPECIALIST
Specializing on Corns, Bunions, Ingrown Nails and Fallen Arches.
206 EAST FIFTH ST.
9 A. M. to 8 P. M. Every Thursday.
With J. P. Ebert, O. D.

Good Looking Shoes That Are Comfortable



"DIANA"
Patent Leather
and
Black Kid

A Comfortable and Restful Shoe

There's real comfort in this light and pretty Cantilever cut-out oxford. You'll admire its lightness, its smartness and its fine quality. It hugs the arch, fits snugly in the heel and permits foot freedom. This isthe season to enjoy—



COMFORT through FLEXIBILITY in the Cantilever Shoe

Bendheim's
THE SHOE STORE THAT ALWAYS SERVES YOU BEST
ON SIXTH STREET.

Ask us about our popular low-priced HOOVER

You can now get a Hoover—a Hoover with the revolutionary "Positive Agitation"—in a popular-priced model—a model marked at so modest a figure that, paying for it in small monthly amounts, you will never feel its cost.

You'll want this great value in a genuine "Positive Agitation" Hoover—at once. So call us up and have one of our salesmen bring it out for a demonstration on your own rugs. Or, drop in tomorrow and we'll give you particulars.

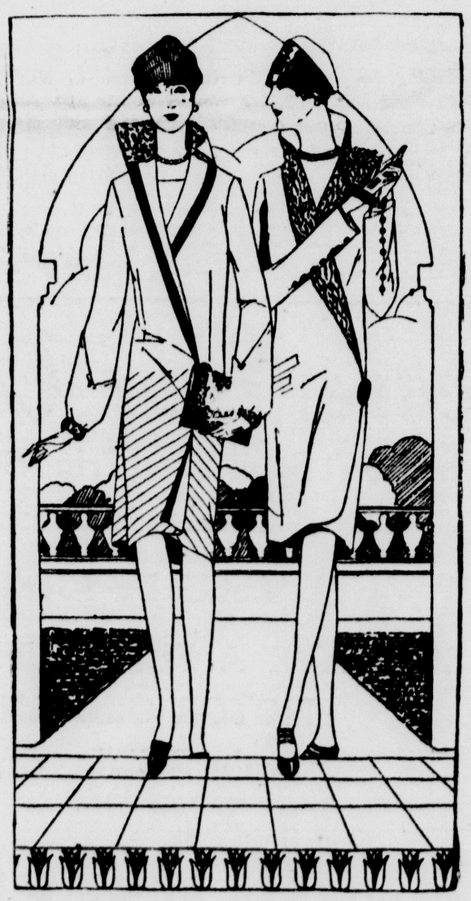
Crook's
EAST LIVERPOOL, O.



Only $6.25 down, Complete with Dusting Tools

THE SHOP OF ORIGINAL MODES
NEWMANS
511 Washington St. East Liverpool, Ohio.

Decidedly New!
Smartly Youthful!
Coats



Remarkable Values and Style Creations — Distinct Proofs of Newman Purchasing of Modes and Values of the Moment.

Priced
$39.75 $49.50
$59.50 $69.50

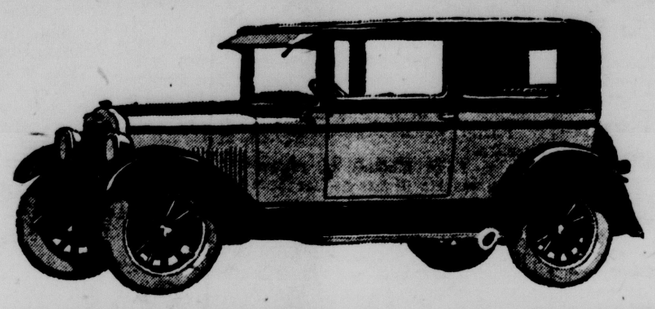
Slim, Wrappy Silhouettes . . . with shawl collars, standing collars, rever vollars . . . of twin beaver, squirrel, fitch, calf or monkey . . . . and other distinguishing elaborations of ribbon bows, tucks and shoulder flowers.

Choose them in twill, kasha, satin and tweed . . . Black and navy . . . . and every color Fashion approves.

Business Is Good
MARATHON
Is Outselling All Other Gasolines,-
Because It Deserves to Outsell.
Try It Today and Convince Yourself.

THE
Midway Oil Company
River Road

OAKLAND and PONTIAC
SALES and SERVICE



O. J. HERRINGTON MOTOR SALES
114 West Fifth Street. East Liverpool, Ohio.
PHONE 761.

Firestone
GUM DIPPED TIRES
Car owners have never been able to buy tire mileage at so low a cost per mile as they can buy Firestone Gum-Dipped Tires today. And never before have they been able to buy tires so comfortable, safe and trouble-free.

Bowman Tire Shop
Market Street.
Phone 23 East Liverpool, O.

Hupmobile
Six and Straight Eight.

Goods We Sell Stand the Test— Our Service Does the Rest.

Auburn
Six and Straight Eight.

Get acquainted with them. Compare them with other makes of cars, drive them, and if they do not sell themselves you'll not be asked to buy.

Ohio Motor Sales Co.
127 West Fifth Street. East Liverpool, O.

Special
6 Volt - 11 Plate
100 Ampere
Battery
$11.00

Seitz Battery & Electric Co.
225 W. 6th St. Phone 204

THE McELRAVY BROS. MOTOR CO.
114 South Market Street. Phone 353.
Official A. A. A. Garage.

EXPERT MECHANICS
COMPLETELY EQUIPPED SHOP
HONEST SERVICE

ON ANY MAKE AUTOMOBILE, TRUCK OR TRACTOR.
CAREFUL WRECK AND TOWING SERVICE, DAY OR NIGHT.



Leave Your Car With Us
Don't Spoil Your Trip With the Thoughts of Having to Grease That Car
"Let Us Do Your Dirty Work"
WE HAVE A FULL SUPPLY OF THE BEST MOTOR OILS AND GREASE
Brake Relining Our Specialty.

Lincoln Service Station
D. H. IRWIN, Proprietor.
Carolina Avenue. Phone 2894-R.

Auto Glass Replacements
Windshields and Body Glass

SMITH HARDWARE CO.
644-646 St. Clair Ave.

EAST END HARDWARE CO.
Mulberry Street.

TRY'S AUTO SUPPLY
117 EAST SIXTH STREET.
Special for Balance of Week

29-4.40 BALLOON TIRE	$6.95
29-4.40 TUBE	$2.00
30 x 3½ TIRES (Firsts)	$5.85
30 x 3½ TUBES (Firsts)	$1.00
30 x 3½ S. S. TIRES	$9.95
31 x 4 S. S. TIRES	$11.95
BOX OF GOOD TUBE PATCH	14c

COMPLETE LINE OF
MARATHON
BALLOON AND HI-PRESSURE TIRES
Everything For The Automobile.
AT CUT PRICES
OPEN EVENINGS UNTIL 9:00 P. M.

A New Car?
No--Just Painted!
A sound motor is often hid by a dull body. If your car is in good mechanical condition—just let us put a new car finish on it and you'll think you're riding in a new car.

You can get any color tone or combinations. Our process of painting assures a long lasting lustre. At this time we can offer very quick service.

Drive in and we will gladly give you a price on your new paint job.

J. A. Gingher
WEST END PAINT SHOP.
Formerly West End Fire Station.

Phone 940. Fifth and Walnut Sts.

Genuine Exide Batteries ..... $10.95 and up

GENERATORS, STARTERS AND LIGHT REPAIRS

Frank C. Williams
SALES AND SERVICE.
Arcade Bldg.

STOP, LOOK AND LISTEN!
Save Money
Bring your cars to Deacon. He will tell you the labor charge before he starts on them.

Please Call for Information.

Bring all Ford Work to Deacon. He has eight years experience in garages. He has a complete line of tools and a burning in bearing machine.

We also do Body Straightening, Axle and Frame Straightening, Fender Straightening, fix and repair cars that have been smashed up. See him before you let anyone start on your car. We want the customer to be satisfied even if we lose money. Friends are more than mony to us. Get a guarantee with your work.

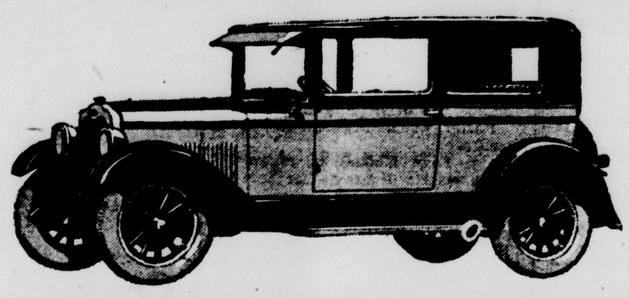
DEACON
Phone 142 659 Walnut Street.
East Liverpool, Ohio.

"Weaver Does His Welding Here"

Business Is Good
MARATHON
Is Outselling All Other Gasolines,-
Because It Deserves to Outsell.
Try It Today and Convince Yourself.

THE
Midway Oil Company
River Road

OAKLAND and PONTIAC
SALES and SERVICE



O. J. HERRINGTON MOTOR SALES
114 West Fifth Street. East Liverpool, Ohio.
PHONE 761.

Firestone
GUM DIPPED TIRES

Car owners have never been able to buy tire mileage at so low a cost per mile as they can buy Firestone Gum-Dipped Tires today. And never before have they been able to buy tires so comfortable, safe and trouble-free.

Bowman Tire Shop
Market Street.
Phone 23 East Liverpool, O.

Hupmobile

Goods We Sell Stand the Test— Our Service Does the Rest.

Six and Straight Eight.

Auburn

Six and Straight Eight.

Get acquainted with them. Compare them with other makes of cars, drive them, and if they do not sell themselves you'll not be asked to buy.

Ohio Motor Sales Co.
127 West Fifth Street. East Liverpool, O.

Special
6 Volt - 11 Plate
100 Ampere
Battery
$11.00

Seitz Battery & Electric Co.
225 W. 6th St. Phone 204

THE McELRAVY BROS. MOTOR CO.
114 South Market Street. Phone 353.
Official A. A. A. Garage.

EXPERT MECHANICS
COMPLETELY EQUIPPED SHOP
HONEST SERVICE

ON ANY MAKE AUTOMOBILE, TRUCK OR TRACTOR.
CAREFUL WRECK AND TOWING SERVICE, DAY OR NIGHT.



Tuning up THE CAR FOR SPRING



Leave Your Car With Us
Don't Spoil Your Trip With the Thoughts of Having to Grease That Car

"Let Us Do Your Dirty Work"

WE HAVE A FULL SUPPLY OF THE BEST MOTOR OILS AND GREASE
Brake Relining Our Specialty.

Lincoln Service Station
D. H. IRWIN, Proprietor.
Carolina Avenue. Phone 2894-R.

Auto Glass Replacements
Windshields and Body Glass

SMITH HARDWARE CO.
644-646 St. Clair Ave.

EAST END HARDWARE CO.
Mulberry Street.

TRY'S AUTO SUPPLY
117 EAST SIXTH STREET.

Special for Balance of Week

29-4.40 BALLOON TIRE	$6.95
29-4.40 TUBE	$2.00
30 x 3½ TIRES (Firsts)	$5.85
30 x 3½ TUBES (Firsts)	$1.00
30 x 3½ S. S. TIRES	$9.95
31 x 4 S. S. TIRES	$11.95
BOX OF GOOD TUBE PATCH	14c

COMPLETE LINE OF
MARATHON
BALLOON AND HI-PRESSURE TIRES
Everything For The Automobile.
AT CUT PRICES
OPEN EVENINGS UNTIL 9:00 P. M.

A New Car?
No--Just Painted!

A sound motor is often hid by a dull body. If your car is in good mechanical condition—just let us put a new car finish on it and you'll think you're riding in a new car.

You can get any color tone or combinations. Our process of painting assures a long lasting lustre. At this time we can offer very quick service.

Drive in and we will gladly give you a price on your new paint job.

J. A. Gingher
WEST END PAINT SHOP.
Formerly West End Fire Station.

Phone 940. Fifth and Walnut Sts.

Genuine Exide Batteries ..... $10.95 and up

GENERATORS, STARTERS AND LIGHT REPAIRS

Frank C. Williams
SALES AND SERVICE.
Arcade Bldg.

STOP, LOOK AND LISTEN!

Save Money
Bring your cars to Deacon. He will tell you the labor charge before he starts on them.

Please Call for Information.

Bring all Ford Work to Deacon. He has eight years experience in garages. He has a complete line of tools and a burning in bearing machine.

We also do Body Straightening, Axle and Frame Straightening, Fender Straightening, fix and repair cars that have been smashed up. See him before you let anyone start on your car. We want the customer to be satisfied even if we lose money. Friends are more than mony to us. Get a guarantee with your work.

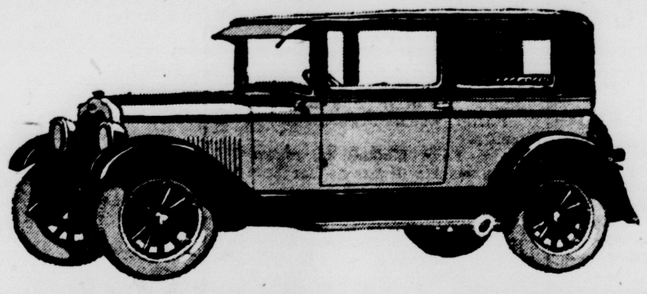
DEACON
Phone 142 659 Walnut Street.
East Liverpool, Ohio.

"Weaver Does His Welding Here"

Business Is Good
MARATHON
Is Outselling All Other Gasolines,-
Because It Deserves to Outsell.
Try It Today and Convince Yourself.

THE
Midway Oil Company
River Road

OAKLAND and PONTIAC
SALES and SERVICE



O. J. HERRINGTON MOTOR SALES
114 West Fifth Street. East Liverpool, Ohio.
PHONE 761.

Firestone
GUM DIPPED TIRES
Car owners have never been able to buy tire mileage at so low a cost per mile as they can buy Firestone Gum-Dipped Tires today. And never before have they been able to buy tires so comfortable, safe and trouble-free.

Bowman Tire Shop
Market Street.
Phone 23 East Liverpool, O.

Hupmobile
Six and Straight Eight.

Goods We Sell Stand the Test— Our Service Does the Rest.

Auburn
Six and Straight Eight.

Get acquainted with them. Compare them with other makes of cars, drive them, and if they do not sell themselves you'll not be asked to buy.

Ohio Motor Sales Co.
127 West Fifth Street. East Liverpool, O.

Special
6 Volt - 11 Plate
100 Ampere
Battery
$11.00
Seitz Battery & Electric Co.
225 W. 6th St. Phone 204

THE McELRAVY BROS. MOTOR CO.
114 South Market Street. Phone 353.
Official A. A. A. Garage.

EXPERT MECHANICS
COMPLETELY EQUIPPED SHOP
HONEST SERVICE

ON ANY MAKE AUTOMOBILE, TRUCK OR TRACTOR.
CAREFUL WRECK AND TOWING SERVICE, DAY OR NIGHT.



Leave Your Car With Us
Don't Spoil Your Trip With the Thoughts of Having to Grease That Car
"Let Us Do Your Dirty Work"
WE HAVE A FULL SUPPLY OF THE BEST MOTOR OILS AND GREASE
Brake Relining Our Specialty.
Lincoln Service Station
D. H. IRWIN, Proprietor.
Carolina Avenue. Phone 2894-R.

Auto Glass Replacements
Windshields and Body Glass
SMITH HARDWARE CO.
644-646 St. Clair Ave.
EAST END HARDWARE CO.
Mulberry Street.

TRY'S AUTO SUPPLY
117 EAST SIXTH STREET.
Special for Balance of Week

29-4.40 BALLOON TIRE	$6.95
29-4.40 TUBE	$2.00
30 x 3½ TIRES (Firsts)	$5.85
30 x 3½ TUBES (Firsts)	$1.00
30 x 3½ S. S. TIRES	$9.95
31 x 4 S. S. TIRES	$11.95
BOX OF GOOD TUBE PATCH	14c

COMPLETE LINE OF
MARATHON
BALLOON AND HI-PRESSURE TIRES
Everything For The Automobile.
AT CUT PRICES
OPEN EVENINGS UNTIL 9:00 P. M.

A New Car? No--Just Painted!
A sound motor is often hid by a dull body. If your car is in good mechanical condition—just let us put a new car finish on it and you'll think you're riding in a new car.

You can get any color tone or combinations. Our process of painting assures a long lasting lustre. At this time we can offer very quick service.

Drive in and we will gladly give you a price on your new paint job.

J. A. Gingher
WEST END PAINT SHOP.
Formerly West End Fire Station.

Phone 940. Fifth and Walnut Sts.

Genuine Exide Batteries ..... $10.95 and up
GENERATORS, STARTERS AND LIGHT REPAIRS

Frank C. Williams
SALES AND SERVICE.
Arcade Bldg.

STOP, LOOK AND LISTEN!
Save Money
Bring your cars to Deacon. He will tell you the labor charge before he starts on them.

Please Call for Information.

Bring all Ford Work to Deacon. He has eight years experience in garages. He has a complete line of tools and a burning in bearing machine.

We also do Body Straightening, Axle and Frame Straightening, Fender Straightening, fix and repair cars that have been smashed up. See him before you let anyone start on your car. We want the customer to be satisfied even if we lose money. Friends are more than money to us. Get a guarantee with your work.

DEACON
Phone 142 659 Walnut Street.
East Liverpool, Ohio.

"Weaver Does His Welding Here"

NEW WELLSVILLE-KENSINGTON HIGHWAY IS ASSURED

SALINEVILLE ROAD FIRST ON COUNTY LIST

Work on Link to Summitville Will Begin April 15.

EQUIPMENT READY

Surfacing Job to Progress Westward From Mining Town.

Improvement of the Salineville-Summitville-Kensington highway, which will afford a hard surfaced road from Wellsville to Kensington, through Salineville, will be one of the first Columbiana county projects to be launched this spring, according to County Surveyor Lloyd C. Kirk.

The Holmes Construction company of Wooster, which was awarded the job on the Salineville-Summitville road, has notified Surveyor Kirk that first work on the highway will be started not later than April 15.

Equipment is now being moved to the work. Surfacing will begin at Salineville and progress westward.

Among the first jobs to be started will also be the Columbiana and New Waterford route, awarded last season to Lewis and Copeland of Lima.

The same company has the surfacing contract for the southern section of the East Liverpool-Youngstown road and connecting with the Lincoln Highway at Apple's corner. As soon as the Columbiana-Waterford job is finished, which should not require more than 30 days of good weather, it is said, this equipment will be removed to the St. Clair-Madison township project.

Mellert & Weidner of Medina have also advised Kirk that they expect to begin pouring concrete on the Hanover-Salem road between April 15 and April 30, weather permitting. This is a seven-mile project, and with favorable weather prevailing the road will be finished within 90 days.

Three steam shovels are now doing grading work on the East Liverpool-Youngstown road in St. Clair and Madison townships between Township Line school and Williamsport. No grading is being done on the section between Williamspor and Rogers. Probably two and one-half months will be required to finish the grading on the southern section of this road.



I'm Most Grateful Every Month

Here's glorious news for long suffering womankind! To every woman who periodically has suffered pain. Menstruation need no longer be painful. And it is Science that is speaking!

Specialists have developed a tiny tablet called *midol*. It's a simple thing, utterly harmless to a girl of fourteen, *but it brings relief in five to seven minutes. And is effective twelve hours or longer!*

Midol is NOT a narcotic. It has no effect whatever on heart or nervous system. It acts directly on those organs affected by menstruation. They function normally, as they should, but the pain is banished. Complete relief—yes, perfect comfort—follows midol.

Your druggist has midol for 50 cents, in a slim aluminum box to tuck in your purse.

Midol

Takes Pain Off the Calendar

Sure Way to Stop Night Coughing

A Treatment That Ends Night Coughs in 15 Minutes.

Persistent night coughing is usually due to causes which cough syrups and patent medicine do not touch. A remarkable prescription known as Thoxine, working on an entirely different principle, goes direct to the cause, and is guaranteed to stop the stubbornest cough within 15 minutes. One swallow is all that's needed. If it fails, get your money back. No chloroform or other harmful drugs. Safe for children. Equally good for sore throat for which purpose it is far superior to gargles. 35c, 60c, and $1.00. At all druggists.



J. E. ROLLEY RITES AT LATE HOME

Funeral services for J. E. Rolley, 54 years old, who died yesterday morning at his home in Buckeye avenue, will be held tomorrow afternoon at 2 o'clock at the late residence, in charge of Rev. L. E. Lee, pastor of the First Christian church.

Burial will be made in Spring Hill cemetery.

COTERIE TO NAME NEW OFFICERS

Members of the Calendar Coterie of the Second Presbyterian church will convene on Thursday evening in the church basement.

The hostesses will be Mrs. James Moore, Mrs. George Manning, Mrs. Helen Morgan and Mrs. Clara Jackson.

Officers for the ensuing term will be elected.

Auxiliary to Meet.

Mrs. Maria Hand will be hostess to members of the Woman's Auxiliary of the Church of the Ascension, Episcopal, Thursday evening at her home in Broadway.

Preach in Rochester.

Rev. F. E. Russell, evangelist, formerly of Wellsville, preaching for the Living Church of God, will talk tonight in a Rochester, Pa., church. He is visiting with local friends today.

PERSONALS

Mrs. W. J. Connor, of Center street, and two children, Betty and Dorothy, spent Tuesday in Pittsburgh.

Mrs. Howard Baker, of Clark avenue, who underwent an operation yesterday in the East Liverpool City hospital, is said to be improving.

Mrs. Howard Emler, of Eighteenth street and Clark avenue, is recovering from an operation yesterday in the East Liverpool hospital

Mrs. George Ryan, of Cleveland, has returned home after spending a few days with Mr. and Mrs. Charles Stewart of Wells avenue.

Miss Helen McIntosh, Tenth street, is visiting with her sister, Margaret, who is in training in the Cleveland City hospital.

Misses Beatrice and Marjorie McQueen, who have been attending school at Ypsilanti, Mich., are the guests of their parents, Mr. and Mrs. J. W. McQueen, of Seventh street.

Two hundred retired sailors who gathered at a smoker of the Ancient Mariners' League, in Sydney, Australia, recently, had a combined age of 12,000 years.

M. C. SECKMAN
EXCAVATING

SUPER-HEAT COAL
And
GENERAL HAULING

TRUCKS FOR HIRE
PHONE MAIN 932.

PASTOR LEAVES FOR NEWARK

Rev. Magill Goes to New Charge; Rev. S. S. Vance Here Sunday.

Rev. S. S. Vance, D. D., professor at Western Theological Seminary in Pittsburgh, will occupy the pulpit of the First Presbyterian church Sunday, April 3, church officials announced today.

Rev. Vance addressed the congregation of the local church several weeks ago.

Rev. Frank H. Magill, former pastor of the local church, in whose place Rev. Vance will preach Sunday, concluded his pastorate at the Presbyterian church here Sunday, his farewell sermon on Sunday evening being heard by a large number of people.

Rev. Magill and family left Tuesday for their new home in Newark where on Sunday, April 3, Rev. Magill takes charge of the First Presbyterian church of that city.

MARY ASTOR AT AMERICAN

Barrymore's Leading Lady in "Don Juan."

Fans all over the world will be glad to see the beautiful Mary Astor, again playing opposite John Barrymore, in "Don Juan," the gorgeous Warner picture now showing at the American theatre. And to all fans be it known, that their urgent request, that "The Two" be cast for the leading parts had much to do with the choice. (Mary Astor plays the starlike Adriana in "Don Juan.")

After the appearance of Warners' "Beau Brummel," in which Mary Astor was Barrymore's leading lady, hundreds of letters came from all parts of the world asking that they be again seen together.

The desire was further increased by the publicity photographers posed with Barrymore as Paola and Astor as Francesca, when there was talk of their doing "Paola and Francesca." Possibly the beauty of these photographs had something to do with the selection of the Italian Renaissance as the background for "Don Juan"—the "Paola and Francesca" period.

Barrymore and Astor have admittedly the most perfect profiles to be seen in pictures, and in "Don Juan," they make the perfect lovers of the world's dreams.

The picture was directed by Alan Crosland.

The Flash Parade Delights Large Crowd at Strand

The Flash Parade, a musical comedy introducing pretty girls and clever dancing scenes, is making a decided hit at the Strand. The costumes are beautiful and the dialogue interesting and snappy without the least display of vulgarity. The singing is good and the vaudeville acts used between acts proved to be of a high standard.

Bud Brownie scored a hit as the comedian, while DeGrace, chair balancer, was the recipient of much applause. The scenery was in keeping with the fine character of the performance. "Sky High" will be the bill for tonight and Thursday, and a complete change of program Friday.

SALINEVILLE

Announcement has been made of the marriage of Miss Eva Brown, daughter of Mr. and Mrs. William Brown, of West Main street to Mark Labus, son of Mr. and Mrs. William Labus, of West street, Minerva. They were married in Carrollton, at the Presbyterian manse, Rev. J. Boyd York officiating. The bridal couple were attended by Mrs. Homar Albaugh, at whose home the bride has been living since she went to Minerva. Miss Brown was employed by the Owen China company, and the groom is employed by the New York Central railroad as a brakeman. Mr. and Mrs. Labus will make their home in Minerva.

The Sunshine club held a surprise birthday party in honor of Mrs. Raymond Starkey, at her home Friday evening. The club presented Mrs. Starkey with a bedspread. A three course luncheon was served by Mrs. William Schubert, Mrs. Joseph McNichol, Mrs. Harry Temple and Mrs. William Smith. Others present were Mrs. Frank McClellan, Mrs. Holly P. Williamson, Mrs. Raymond Starkey, and Mrs. Allen Ludlam. The color scheme was carried out in pink and white. Easter baskets were given as favors. The evening was spent in games and radio music.

Mr. and Mrs. W. F. McCormick, of Congo, W. Va., were Sunday guests at the home of Attorney and Mrs. S. E. McCormick.

Mr. and Mrs. Lyman Earl, of Woodlawn, Pa., were Sunday visitors at the home of Mr. and Mrs. S. E. McCormick and Fred Madison.

Mrs. McKinley Sharp, of Cleveland, is visiting her parents, Mr. and Mrs. Jason Goddard.

Willard Goddard, principal of the East Canton high school is spending the spring vacation in Salineville.

William Hertle of Cleveland, has concluded a visit with friends in Salineville.

Attorney S. E. McCormick has returned from a visit with his brother, D. S. McCormick.

The congregation of the United Presbyterian church made their annual canvass Sabbath afternoon.

James Herbert, W. A. McBane, and Paul Reeves, attended a banker's convention at Cleveland, Friday.

Mrs. John Goddard and daughter, Doris, of Niles, were week-end guests at the home of Mrs. Goddard's parents, Mr. and Mrs. James Loch.

Charles Donaldson and sister, Marie, of Wellsville, were visiting Miss Mary McCormick and brother, James, Sunday.

Mrs. Hattie Fuller, of Cleveland, is visiting her sister, Mrs. Ruth Maple, on North street.

Howard Knox, Harold Lance and Miss Zana Lange, students at Ohio State, Columbus, are spending the spring vacation with home folks.

Mr. and Mrs. S. B. Larkins have returned from Cleveland, where they attended the flower show.

Mrs. Eva Henderson was called to Malvern by her daughter, Mrs. Ruth Wilson, Saturday, on account of the illness of Mrs. Wilson's baby.

Thomas Eason, son of Mr. and Mrs. W. M. Eason, is suffering from an attack of measles.

The United Presbyterian church will hold their annual congregational meeting on Tuesday evening, April 5, at the church.

CLASS TO MEET AT CLARK HOME

Members of Sunday school class No. 13 of the First Methodist Protestant church will convene on Thursday evening at the home of Mrs. Russell Clark, Wood street.

IRONDALE CIVIC CLUB CONVENES

The Ladies' night observance held by the Irondale Civic club Saturday in the high school auditorium attracted a large crowd.

The Civic club, in conjunction with the health officer, Dr. Young, will hold a general "clean-up" during the first week in April. Inspection by the Civic club health board committee will be made on April 9.

The meeting was held under the direction of President William E. Williams.

The following program was given:

Opening song—"America"—Club.
Invocation—Rev. G. E. Ward.
Selection—Black's orchestra.
Solo—Mrs. W. E. Williams.
Hawaiian Guitar duet—James Nightingale and Sheridan Buchanan.
Selection—Orchestra.
Address on Civic Principles—Rev. G. E. Ward.
Solo—Miss Parker.
Quartet selections—Ross and Harold Watkins, Samuel Miles and Carl Nightingale.

SLIDES TO SHOW LIFE OF CHRIST

The first of a series of stereopticon exhibitions on "The Life of Christ" will be shown on Thursday night in the Faith Italian Mission, Center street, Rev. A. W. Bonacci, pastor, announced today.

There will be five exhibitions in the series, showing the life of Christ, the series ending before Easter Sunday Each will have 36 slides.

Special hymns will be sung by the children at Thursday evening's services, including "My Faith Looks Up To Thee" and "Jesus, I My Cross Have Taken."

GRIER FUNERAL HERE THURSDAY

Funeral services for Mrs. Margaret Grier, 59, who died yesterday at noon at her home in Broadway following a stroke earlier in the morning, will be held tomorrow afternoon at 2 o'clock at the home in charge of Rev. L. C. Momberg, pastor of the First Methodist Protestant church.

Interment will be made in Spring Hill cemetery.

GETS CERTIFICATE AS LIFE TEACHER

At the winter term convocation of the Michigan State Normal college, Ypsilanti, held Friday of last week, Miss Marjorie McQueen, one of the graduates, received her diploma and a life certificate to teach.

Approximately 150 students graduated from the Ypsilanti college last week. The principal address was delivered by President Herbert Witherspoon, of Chicago university.

Miss McQueen is a daughter of Mr. and Mrs. J. W. McQueen, of Eleventh street.

Sure Relief



6 BELL-ANS Hot water Sure Relief

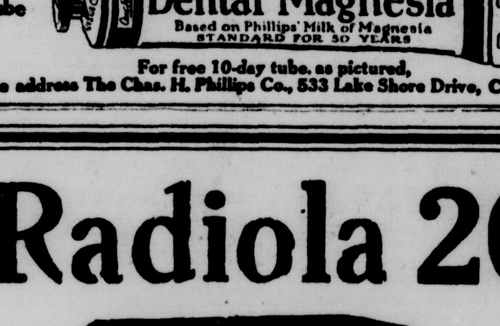
BELL-ANS FOR INDIGESTION

25¢ and 75¢ Pkg's. Sold Everywhere

36

ARRIVES TOMORROW

WATCH FOR OUR ADV.



Acid Eats Steel

Don't let it attack your teeth

Most tooth troubles, most gum troubles, are due to acid. Sugars and starch form that acid by fermenting between the teeth and in crevices. That acid attacks the teeth and gums—largely where the tooth brush does not reach.

Phillips' Dental Magnesia tooth paste neutralizes acids—kills them instantly. It is forced by the tooth brush wherever the acid forms. When you realize that fact you will never start a day or night without it.

It contains Phillips' Milk of Magnesia in concentrated form. Dentist have recommended that for 50 years to neutralize mouth acids.

But Phillips' Dental Magnesia tooth paste does many other things. It is the greatest tooth paste yet created to meet all modern requirements. It whitens teeth, combats mouth germs, stimulates the gums, purifies the breath. You need use nothing with it

Learn what it does Watch it beautify the teeth. Feel and taste the delightful results it brings you in the morning. One day will make you very glad that you learned of this all-in-one dentifrice. Go try it now.

Five in One

Its 15 ingredients combine in one tooth paste these five important helps:

Antacids Cleansers
Antiseptics Polishers
Breath Deodorants

Trial Tube **Phillips' Dental Magnesia** Sent Free

Based on Phillips' Milk of Magnesia
STANDARD FOR 50 YEARS

For free 10-day tube, as pictured, please address The Chas. H. Phillips Co., 533 Lake Shore Drive, Chicago, Ill.

CERAMIC THEATRE 3 DAYS COM. **Thurs. April 7**

MATINEES ON FRIDAY AND SATURDAY.

PRESENT

"BEAU GESTE"

THE YEAR'S GREATEST MELODRAMA



THE MOST UNIQUE & POPULAR HERO OF CONTEMPORARY PICTURE DRAMA

WITH

RONALD COLMAN

BY PERMISSION OF SAM GOLDWYN

That thrilling romance of the French Foreign Legion.

"TIENS! VOILA! LES FRANCAIS" VOILA! LES ANGLAIS" VOILA! LES AMERICAIN

A PARAMOUNT PICTURE

FROM MAJ. P. C. WREN'S FAMOUS NOVEL OF THE SAME TITLE

"SOLDATS DE LA LEGION, DE LA LEGION ENTRANGERE N'AYANT PAS DE NATION, LA FRANCE EST VOTRE MERE."

TURCO-ZOUAVE, TIRALLEUR, MARSOUIN, SPAHI, ARTILLEUR.

"SALAMOUNE ALEIKOUMI ESSELME EKHWAN"

SYMPHONY ORCHESTRA

MUSIC ARRANGED BY HUGO RIESENFELD

MAIL ORDERS NOW

MATINEE 50c, 75c, $1.10. NIGHT 50c, $1.10, $1.65.

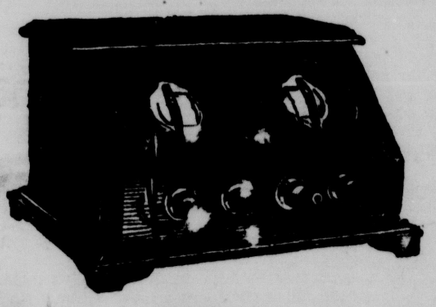
Sohmer

Sohmer Pianos may be purchased with ten percent cash and the balance in thirty-six months

Sold In East Liverpool By

THE Smith-Phillips Music Co.

Radiola 20



The Biggest Value In Radio

Price Now Only **$78.00**

WHAT YOU GET IN A RADIOLA

(1) Twenty Times As Selective As Any Other Antenna Set
(2) Single Control
(3) Power Tube
(4) Distance
(5) Selectivity
(6) Volume
(7) All the Latest Features

Convenient terms if you wish.

Authorized Dealer RCA

EASY PAYMENTS IF DESIRED

THE SMITH & PHILLIPS MUSIC CO.

NEW WELLSVILLE-KENSINGTON HIGHWAY IS ASSURED

SALINEVILLE ROAD FIRST ON COUNTY LIST

Work on Link to Summitville Will Begin April 15.

EQUIPMENT READY

Surfacing Job to Progress Westward From Mining Town.

Improvement of the Salineville-Summitville-Kensington highway, which will afford a hard surfaced road from Wellsville to Kensington, through Salineville, will be one of the first Columbiana county projects to be launched this spring, according to County Surveyor Lloyd C. Kirk.

The Holmes Construction company of Wooster, which was awarded the job on the Salineville-Summitville road, has notified Surveyor Kirk that first work on the highway will be started not later than April 15.

Equipment is now being moved to the work. Surfacing will begin at Salineville and progress westward.

Among the first jobs to be started will also be the Columbiana and New Waterford route, awarded last season to Lewis and Copeland of Lima.

The same company has the surfacing contract for the southern section of the East Liverpool-Youngstown road and connecting with the Lincoln Highway at Apple's corner. As soon as the Columbiana-Waterford job is finished, which should not require more than 30 days of good weather, it is said, this equipment will be removed to the St. Clair-Madison township project.

Mellert & Weidner of Medina have also advised Kirk that they expect to begin pouring concrete on the Hanover-Salem road between April 15 and April 30, weather permitting. This is a seven-mile project, and with favorable weather prevailing the road will be finished within 90 days.

Three steam shovels are now doing grading work on the East Liverpool-Youngstown road in St. Clair and Madison townships between Township Line school and Williamsport. No grading is being done on the section between Williamspor and Rogers. Probably two and one-half months will be required to finish the grading on the southern section of this road.



I'm Most Grateful Every Month

Here's glorious news for long suffering womankind! To every woman who periodically has suffered pain. Menstruation need no longer be painful. And it is Science that is speaking!

Specialists have developed a tiny tablet called *midol*. It's a simple thing, utterly harmless to a girl of fourteen, *but it brings relief in five to seven minutes. And is effective twelve hours or longer!*

Midol is NOT a narcotic. It has no effect whatever on heart or nervous system. It acts directly on those organs affected by menstruation. They function normally, as they should, but the pain is banished. Complete relief—yes, perfect comfort—follows midol.

Your druggist has midol for 50 cents, in a slim aluminum box to tuck in your purse.

Midol

Takes Pain Off the Calendar

Sure Way to Stop Night Coughing

A Treatment That Ends Night Coughs in 15 Minutes.

Persistent night coughing is usually due to causes which cough syrups and patent medicine do not touch. A remarkable prescription known as Thoxine, working on an entirely different principle, goes direct to the cause, and is guaranteed to stop the stubbornest cough within 15 minutes. One swallow is all that's needed. If it fails, get your money back. No chloroform or other harmful drugs. Safe for children. Equally good for sore throat for which purpose it is far superior to gargles. 35c, 60c, and $1.00. At all druggists.



J. E. ROLLEY RITES AT LATE HOME

Funeral services for J. E. Rolley, 54 years old, who died yesterday morning at his home in Buckeye avenue, will be held tomorrow afternoon at 2 o'clock at the late residence, in charge of Rev. L. E. Lee, pastor of the First Christian church.

Burial will be made in Spring Hill cemetery.

COTERIE TO NAME NEW OFFICERS

Members of the Calendar Coterie of the Second Presbyterian church will convene on Thursday evening in the church basement.

The hostesses will be Mrs. James Moore, Mrs. George Manning, Mrs. Helen Morgan and Mrs. Clara Jackson.

Officers for the ensuing term will be elected.

Auxiliary to Meet.

Mrs. Maria Hand will be hostess to members of the Woman's Auxiliary of the Church of the Ascension, Episcopal, Thursday evening at her home in Broadway.

Preach in Rochester.

Rev. F. E. Russell, evangelist, formerly of Wellsville, preaching for the Living Church of God, will talk tonight in a Rochester, Pa., church. He is visiting with local friends today.

PERSONALS

Mrs. W. J. Connor, of Center street and two children, Betty and Dorothy, spent Tuesday in Pittsburgh.

Mrs. Howard Baker, of Clark avenue, who underwent an operation yesterday in the East Liverpool City hospital, is said to be improving.

Mrs. Howard Emler, of Eighteenth street and Clark avenue, is recovering from an operation yesterday in the East Liverpool hospital

Mrs. George Ryan, of Cleveland, has returned home after spending a few days with Mr. and Mrs. Charles Stewart of Wells avenue.

Miss Helen McIntosh, Tenth street, is visiting with her sister, Margaret, who is in training in the Cleveland City hospital.

Misses Beatrice and Marjorie McQueen, who have been attending school at Ypsilanti, Mich., are the guests of their parents, Mr. and Mrs. J. W. McQueen, of Seventh street.

Two hundred retired sailors who gathered at a smoker of the Ancient Mariners' League, in Sydney, Australia, recently, had a combined age of 12,000 years.

M. C. SECKMAN
EXCAVATING

SUPER-HEAT COAL
And
GENERAL HAULING

TRUCKS FOR HIRE
PHONE MAIN 932.

Sohmer

Sohmer Pianos may be purchased with ten percent cash and the balance in thirty-six months

Sold In East Liverpool By

THE

Smith-Phillips Music Co.

PASTOR LEAVES FOR NEWARK

Rev. Magill Goes to New Charge; Rev. S. S. Vance Here Sunday.

Rev. S. S. Vance, D. D., professor at Western Theological Seminary in Pittsburgh, will occupy the pulpit of the First Presbyterian church Sunday, April 3, church officials announced today.

Rev. Vance addressed the congregation of the local church several weeks ago.

Rev. Frank H. Magill, former pastor of the local church, in whose place Rev. Vance will preach Sunday, concluded his pastorate at the Presbyterian church here Sunday, his farewell sermon on Sunday evening being heard by a large number of people.

Rev. Magill and family left Tuesday for their new home in Newark where on Sunday, April 3, Rev. Magill takes charge of the First Presbyterian church of that city.

MARY ASTOR AT AMERICAN

Barrymore's Leading Lady in "Don Juan."

Fans all over the world will be glad to see the beautiful Mary Astor, again playing opposite John Barrymore, in "Don Juan," the gorgeous Warner picture now showing at the American theatre. And to all fans be it known, that their urgent request, that "The Two" be cast for the leading parts had much to do with the choice. (Mary Astor plays the starlike Adriana in "Don Juan.")

After the appearance of Warners' "Beau Brummel," in which Mary Astor was Barrymore's leading lady, hundreds of letters came from all parts of the world asking that they be again seen together.

The desire was further increased by the publicity photographers posed with Barrymore as Paola and Astor as Francesca, when there was talk of their doing "Paola and Francesca." Possibly the beauty of these photographs had something to do with the selection of the Italian Renaissance as the background for "Don Juan"—the "Paola and Francesca" period.

Barrymore and Astor have admittedly the most perfect profiles to be seen in pictures, and in "Don Juan," they make the perfect lovers of the world's dreams.

The picture was directed by Alan Crosland.

The Flash Parade Delights Large Crowd at Strand

The Flash Parade, a musical comedy introducing pretty girls and clever dancing scenes, is making a decided hit at the Strand. The costumes are beautiful and the dialogue interesting and snappy without the least display of vulgarity. The singing is good and the vaudeville acts used between acts proved to be of a high standard.

Bud Brownie scored a hit as the comedian, while DeGrace, chair balancer, was the recipient of much applause. The scenery was in keeping with the fine character of the performance. "Sky High" will be the bill for tonight and Thursday, and a complete change of program Friday.

SALINEVILLE

Announcement has been made of the marriage of Miss Eva Brown, daughter of Mr. and Mrs. William Brown, of West Main street to Mark Labus, son of Mr. and Mrs. William Labus, of West street, Minerva. They were married in Carrollton, at the Presbyterian manse, Rev. J. Boyd York officiating. The bridal couple were attended by Mrs. Homar Albaugh, at whose home the bride has been living since she went to Minerva. Miss Brown was employed by the Owen China company, and the groom is employed by the New York Central railroad as a brakeman. Mr. and Mrs. Labus will make their home in Minerva.

The Sunshine club held a surprise birthday party in honor of Mrs. Raymond Starkey, at her home Friday evening. The club presented Mrs. Starkey with a bedspread. A three course luncheon was served by Mrs. William Schubert, Mrs. Joseph McNichol, Mrs. Harry Temple and Mrs. William Smith. Others present were Mrs. Frank McClellan, Mrs. Holly P. Williamson, Mrs. Raymond Starkey, and Mrs. Allen Ludlam. The color scheme was carried out in pink and white. Easter baskets were given as favors. The evening was spent in games and radio music.

Mr. and Mrs. W. F. McCormick, of Congo, W. Va., were Sunday guests at the home of Attorney and Mrs. S. E. McCormick.

Mr. and Mrs. Lyman Earl, of Woodlawn, Pa., were Sunday visitors at the home of Mr. and Mrs. S. E. McCormick and Fred Madison.

Mrs. McKinley Sharp, of Cleveland, is visiting her parents, Mr. and Mrs. Jason Goddard.

Willard Goddard, principal of the East Canton high school is spending the spring vacation in Salineville.

William Hertle of Cleveland, has concluded a visit with friends in Salineville.

Attorney S. E. McCormick has returned from a visit with his brother, D. S. McCormick.

The congregation of the United Presbyterian church made their annual canvass Sabbath afternoon.

James Herbert, W. A. McBane, and Paul Reeves, attended a banker's convention at Cleveland, Friday.

Mrs. John Goddard and daughter, Doris, of Niles, were week-end guests at the home of Mrs. Goddard's parents, Mr. and Mrs. James Loch.

Charles Donaldson and sister, Marie, of Wellsville, were visiting Miss Mary McCormick and brother, James, Sunday.

Mrs. Hattie Fuller, of Cleveland, is visiting her sister, Mrs. Ruth Maple, on North street.

Howard Knox, Harold Lance and Miss Zana Lange, students at Ohio State, Columbus, are spending the spring vacation with home folks.

Mr. and Mrs. S. B. Larkins have returned from Cleveland, where they attended the flower show.

Mrs. Eva Henderson was called to Malvern by her daughter, Mrs. Ruth Wilson, Saturday, on account of the illness of Mrs. Wilson's baby.

Thomas Eason, son of Mr. and Mrs. W. M. Eason, is suffering from an attack of measles.

The United Presbyterian church will hold their annual congregational meeting on Tuesday evening, April 5, at the church.

CLASS TO MEET AT CLARK HOME

Members of Sunday school class No. 13 of the First Methodist Protestant church will convene on Thursday evening at the home of Mrs. Russell Clark, Wood street.



IRONDALE CIVIC CLUB CONVENES

The Ladies' night observance held by the Irondale Civic club Saturday in the high school auditorium attracted a large crowd.

The Civic club, in conjunction with the health officer, Dr. Young, will hold a general "clean-up" during the first week in April. Inspection by the Civic club health board committee will be made on April 9.

The meeting was held under the direction of President William E. Williams.

The following program was given:

Opening song—"America"—Club.
Invocation—Rev. G. E. Ward.
Selection—Black's orchestra.
Solo—Mrs. W. E. Williams.
Hawaiian Guitar duet—James Nightingale and Sheridan Buchanan.
Selection—Orchestra.
Address on Civic Principles—Rev. G. E. Ward.
Solo—Miss Parker.
Quartet selections—Ross and Harold Watkins, Samuel Miles and Carl Nightingale.

SLIDES TO SHOW LIFE OF CHRIST

The first of a series of stereopticon exhibitions on "The Life of Christ" will be shown on Thursday night in the Faith Italian Mission, Center street, Rev. A. W. Bonacci, pastor, announced today.

There will be five exhibitions in the series, showing the life of Christ, the series ending before Easter Sunday Each will have 36 slides.

Special hymns will be sung by the children at Thursday evening's services, including "My Faith Looks Up To Thee" and "Jesus, I My Cross Have Taken."

GRIER FUNERAL HERE THURSDAY

Funeral services for Mrs. Margaret Grier, 59, who died yesterday at noon at her home in Broadway following a stroke earlier in the morning, will be held tomorrow afternoon at 2 o'clock at the home in charge of Rev. L. C. Momberg, pastor of the First Methodist Protestant church.

Interment will be made in Spring Hill cemetery.

GETS CERTIFICATE AS LIFE TEACHER

At the winter term convocation of the Michigan State Normal college, Ypsilanti, held Friday of last week, Miss Marjorie McQueen, one of the graduates, received her diploma and a life certificate to teach.

Approximately 150 students graduated from the Ypsilanti college last week. The principal address was delivered by President Herbert Withespoon, of Chicago university.

Miss McQueen is a daughter of Mr. and Mrs. J. W. McQueen, of Eleventh street.

Sure Relief



6 BELL-ANS Hot water Sure Relief

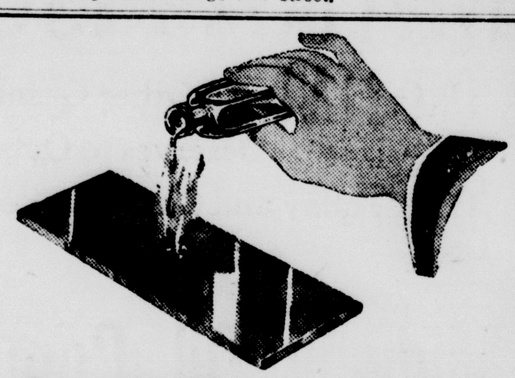
BELL-ANS FOR INDIGESTION

25¢ and 75¢ Pkg's. Sold Everywhere

36

ARRIVES TOMORROW

WATCH FOR OUR ADV.



Acid Eats Steel

Don't let it attack your teeth

Most tooth troubles, most gum troubles, are due to acid. Sugars and starch form that acid by fermenting between the teeth and in crevices. That acid attacks the teeth and gums—largely where the tooth brush does not reach.

Phillips' Dental Magnesia tooth paste neutralizes acids—kills them instantly. It is forced by the tooth brush wherever the acid forms. When you realize that fact you will never start a day or night without it.

It contains Phillips' Milk of Magnesia in concentrated form. Dentist have recommended that for 50 years to neutralize mouth acids.

But Phillips' Dental Magnesia tooth paste does many other things. It is the greatest tooth paste yet created to meet all modern requirements. It whitens teeth, combats mouth germs, stimulates the gums, purifies the breath. You need use nothing with it

Five in One
Its 15 ingredients combine in one tooth paste these five important helps:
Antacids Cleansers
Antiseptics Polishers
Breath Deodorants

Learn what it does Watch it beautify the teeth. Feel and taste the delightful results it brings you in the morning. One day will make you very glad that you learned of this all-in-one dentifrice. Go try it now.

Trial Tube — **Phillips' Dental Magnesia** — Sent Free

Based on Phillips' Milk of Magnesia
STANDARD FOR 50 YEARS

For free 10-day tube, as pictured, please address The Chas. H. Phillips Co., 533 Lake Shore Drive, Chicago, Ill.

CERAMIC THEATRE 3 DAYS COM. **Thurs. April 7**

MATINEES ON FRIDAY AND SATURDAY.

PRESENT

"BEAU GESTE"

THE YEAR'S GREATEST MELODRAMA

THE MOST UNIQUE & POPULAR HERO OF CONTEMPORARY PICTURE DRAMA

WITH

RONALD COLMAN

BY PERMISSION OF SAM GOLDWYN

That thrilling romance of the French Foreign Legion.

"TIENS!" VOILA! LES FRANCAIS" VOILA! LES ANGLAIS" VOILA! LES AMERICAIN

A PARAMOUNT PICTURE

FROM MAJ. P. C. WREN'S FAMOUS NOVEL OF THE SAME TITLE

"SOLDATS DE LA LEGION, DE LA LEGION ETRANGERE N'AYANT PAS DE NATION, LA FRANCE EST VOTRE MERE"

TURCO-ZOUAVE, TIRALLEUR, MARSOUIN, SPAHI, ARTILLEUR.

"SALAMOUNE ALEIKOUMI ESSELME EKHWAN"

SYMPHONY ORCHESTRA

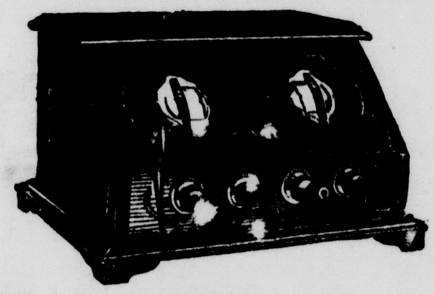
MUSIC ARRANGED BY HUGO RIESENFELD



MAIL ORDERS NOW

MATINEE 50c, 75c, $1.10. NIGHT 50c, $1.10, $1.65.

Radiola 20



The Biggest Value In Radio

Price Now Only **$78.00**

WHAT YOU GET IN A RADIOLA

(1) Twenty Times As Selective As Any Other Antenna Set
(2) Single Control
(3) Power Tube
(4) Distance
(5) Selectivity
(6) Volume
(7) All the Latest Features

Convenient terms if you wish.

Authorized Dealer RCA

EASY PAYMENTS IF DESIRED

THE SMITH & PHILLIPS MUSIC CO.

NEW WELLSVILLE-KENSINGTON HIGHWAY IS ASSURED

SALINEVILLE ROAD FIRST ON COUNTY LIST

Work on Link to Summitville Will Begin April 15.

EQUIPMENT READY

Surfacing Job to Progress Westward From Mining Town.

Improvement of the Salineville-Summitville-Kensington highway, which will afford a hard surfaced road from Wellsville to Kensington, through Salineville, will be one of the first Columbiana county projects to be launched this spring, according to County Surveyor Lloyd C. Kirk.

The Holmes Construction company of Wooster, which was awarded the job on the Salineville-Summitville road, has notified Surveyor Kirk that first work on the highway will be started not later than April 15.

Equipment is now being moved to the work. Surfacing will begin at Salineville and progress westward.

Among the first jobs to be started will also be the Columbiana and New Waterford route, awarded last season to Lewis and Copeland of Lima.

The same company has the surfacing contract for the southern section of the East Liverpool-Youngstown road and connecting with the Lincoln Highway at Apple's corner. As soon as the Columbiana-Waterford job is finished, which should not require more than 30 days of good weather, it is said, this equipment will be removed to the St. Clair-Madison township project.

Mellert & Weidner of Medina have also advised Kirk that they expect to begin pouring concrete on the Hanover-Salem road between April 15 and April 30, weather permitting. This is a seven-mile project, and with favorable weather prevailing the road will be finished within 90 days.

Three steam shovels are now doing grading work on the East Liverpool-Youngstown road in St. Clair and Madison townships between Township Line school and Williamsport. No grading is being done on the section between Williamspor and Rogers. Probably two and one-half months will be required to finish the grading on the southern section of this road.



I'm Most Grateful Every Month

Here's glorious news for long suffering womankind! To every woman who periodically has suffered pain. Menstruation need no longer be painful. And it is Science that is speaking!

Specialists have developed a tiny tablet called *midol*. It's a simple thing, utterly harmless to a girl of fourteen, *but it brings relief in five to seven minutes. And is effective twelve hours or longer!*

Midol is NOT a narcotic. It has no effect whatever on heart or nervous system. It acts directly on those organs affected by menstruation. They function normally, as they should, but the pain is banished. Complete relief—yes, perfect comfort—follows midol.

Your druggist has midol for 50 cents, in a slim aluminum box to tuck in your purse.

Midol

Takes Pain Off the Calendar

Sure Way to Stop Night Coughing

A Treatment That Ends Night Coughs in 15 Minutes.

Persistent night coughing is usually due to causes which cough syrups and patent medicine do not touch. A remarkable prescription known as Thoxine, working on an entirely different principle, goes direct to the cause, and is guaranteed to stop the stubbornest cough within 15 minutes. One swallow is all that's needed. If it fails, get your money back. No chloroform or other harmful drugs. Safe for children. Equally good for sore throat for which purpose it is far superior to gargles. 35c, 60c, and $1.00. At all druggists.



J. E. ROLLEY RITES AT LATE HOME

Funeral services for J. E. Rolley, 54 years old, who died yesterday morning at his home in Buckeye avenue, will be held tomorrow afternoon at 2 o'clock at the late residence, in charge of Rev. L. E. Lee, pastor of the First Christian church.

Burial will be made in Spring Hill cemetery.

COTERIE TO NAME NEW OFFICERS

Members of the Calendar Coterie of the Second Presbyterian church will convene on Thursday evening in the church basement.

The hostesses will be Mrs. James Moore, Mrs. George Manning, Mrs. Helen Morgan and Mrs. Clara Jackson.

Officers for the ensuing term will be elected.

Auxiliary to Meet.

Mrs. Maria Hand will be hostess to members of the Woman's Auxiliary of the Church of the Ascension, Episcopal, Thursday evening at her home in Broadway.

Preach in Rochester.

Rev. F. E. Russell, evangelist, formerly of Wellsville, preaching for the Living Church of God, will talk tonight in a Rochester, Pa., church. He is visiting with local friends today.

PERSONALS

Mrs. W. J. Connor, of Center street, and two children, Betty and Dorothy, spent Tuesday in Pittsburgh.

Mrs. Howard Baker, of Clark avenue, who underwent an operation yesterday in the East Liverpool City hospital, is said to be improving.

Mrs. Howard Emler, of Eighteenth street and Clark avenue, is recovering from an operation yesterday in the East Liverpool hospital

Mrs. George Ryan, of Cleveland, has returned home after spending a few days with Mr. and Mrs. Charles Stewart of Wells avenue.

Miss Helen McIntosh, Tenth street, is visiting with her sister, Margaret, who is in training in the Cleveland City hospital.

Misses Beatrice and Marjorie McQueen, who have been attending school at Ypsilanti, Mich., are the guests of their parents, Mr. and Mrs. J. W. McQueen, of Seventh street.

Two hundred retired sailors who gathered at a smoker of the Ancient Mariners' League, in Sydney, Australia, recently, had a combined age of 12,000 years.

M. C. SECKMAN
EXCAVATING

SUPER-HEAT COAL
And
GENERAL HAULING

TRUCKS FOR HIRE
PHONE MAIN 932.

PASTOR LEAVES FOR NEWARK

Rev. Magill Goes to New Charge; Rev. S. S. Vance Here Sunday.

Rev. S. S. Vance, D. D., professor at Western Theological Seminary in Pittsburgh, will occupy the pulpit of the First Presbyterian church Sunday, April 3, church officials announced today.

Rev. Vance addressed the congregation of the local church several weeks ago.

Rev. Frank H. Magill, former pastor of the local church, in whose place Rev. Vance will preach Sunday, concluded his pastorate at the Presbyterian church here Sunday, his farewell sermon on Sunday evening being heard by a large number of people.

Rev. Magill and family left Tuesday for their new home in Newark where on Sunday, April 3, Rev. Magill takes charge of the First Presbyterian church of that city.

MARY ASTOR AT AMERICAN

Barrymore's Leading Lady in "Don Juan."

Fans all over the world will be glad to see the beautiful Mary Astor, again playing opposite John Barrymore, in "Don Juan," the gorgeous Warner picture now showing at the American theatre. And to all fans be it known, that their urgent request, that "The Two" be cast for the leading parts had much to do with the choice. (Mary Astor plays the starlike Adriana in "Don Juan.")

After the appearance of Warners' "Beau Brummel," in which Mary Astor was Barrymore's leading lady, hundreds of letters came from all parts of the world asking that they be again seen together.

The desire was further increased by the publicity photographers posed with Barrymore as Paola and Astor as Francesca, when there was talk of their doing "Paola and Francesca." Possibly the beauty of these photographs had something to do with the selection of the Italian Renaissance as the background for "Don Juan"—the "Paola and Francesca" period.

Barrymore and Astor have admittedly the most perfect profiles to be seen in pictures, and in "Don Juan," they make the perfect lovers of the world's dreams.

The picture was directed by Alan Crosland.

The Flash Parade Delights Large Crowd at Strand

The Flash Parade, a musical comedy introducing pretty girls and clever dancing scenes, is making a decided hit at the Strand. The costumes are beautiful and the dialogue interesting and snappy without the least display of vulgarity. The singing is good and the vaudeville acts used between acts proved to be of a high standard.

Bud Brownie scored a hit as the comedian, while DeGrace, chair balancer, was the recipient of much applause. The scenery was in keeping with the fine character of the performance. "Sky High" will be the bill for tonight and Thursday, and a complete change of program Friday.

SALINEVILLE

Announcement has been made of the marriage of Miss Eva Brown, daughter of Mr. and Mrs. William Brown, of West Main street to Mark Labus, son of Mr. and Mrs. William Labus, of West street, Minerva. They were married in Carrollton, at the Presbyterian manse, Rev. J. Boyd York officiating. The bridal couple were attended by Mrs. Homar Albaugh, at whose home the bride has been living since she went to Minerva. Miss Brown was employed by the Owen China company, and the groom is employed by the New York Central railroad as a brakeman. Mr. and Mrs. Labus will make their home in Minerva.

The Sunshine club held a surprise birthday party in honor of Mrs. Raymond Starkey, at her home Friday evening. The club presented Mrs. Starkey with a bedspread. A three course luncheon was served by Mrs. William Schubert, Mrs. Joseph McNichol, Mrs. Harry Temple and Mrs. William Smith. Others present were Mrs. Frank McClellan, Mrs. Holly P. Williamson, Mrs. Raymond Starkey, and Mrs. Allen Ludlam. The color scheme was carried out in pink and white. Easter baskets were given as favors. The evening was spent in games and radio music.

Mr. and Mrs. W. F. McCormick, of Congo, W. Va., were Sunday guests at the home of Attorney and Mrs. S. E. McCormick.

Mr. and Mrs. Lyman Earl, of Woodlawn, Pa., were Sunday visitors at the home of Mr. and Mrs. S. E. McCormick and Fred Madison.

Mrs. McKinley Sharp, of Cleveland, is visiting her parents, Mr. and Mrs. Jason Goddard.

Willard Goddard, principal of the East Canton high school is spending the spring vacation in Salineville.

William Hertle of Cleveland, has concluded a visit with friends in Salineville.

Attorney S. E. McCormick has returned from a visit with his brother, D. S. McCormick.

The congregation of the United Presbyterian church made their annual canvass Sabbath afternoon.

James Herbert, W. A. McBane, and Paul Reeves, attended a banker's convention at Cleveland, Friday.

Mrs. John Goddard and daughter, Doris, of Niles, were week-end guests at the home of Mrs. Goddard's parents, Mr. and Mrs. James Loch.

Charles Donaldson and sister, Marie, of Wellsville, were visiting Miss Mary McCormick and brother, James, Sunday.

Mrs. Hattie Fuller, of Cleveland, is visiting her sister, Mrs. Ruth Maple, on North street.

Howard Knox, Harold Lance and Miss Zana Lange, students at Ohio State, Columbus, are spending the spring vacation with home folks.

Mr. and Mrs. S. B. Larkins have returned from Cleveland, where they attended the flower show.

Mrs. Eva Henderson was called to Malvern by her daughter, Mrs. Ruth Wilson, Saturday, on account of the illness of Mrs. Wilson's baby.

Thomas Eason, son of Mr. and Mrs. W. M. Eason, is suffering from an attack of measles.

The United Presbyterian church will hold their annual congregational meeting on Tuesday evening, April 5, at the church.

CLASS TO MEET AT CLARK HOME

Members of Sunday school class No. 13 of the First Methodist Protestant church will convene on Thursday evening at the home of Mrs. Russell Clark, Wood street.



IRONDALE CIVIC CLUB CONVENES

The Ladies' night observance held by the Irondale Civic club Saturday in the high school auditorium attracted a large crowd.

The Civic club, in conjunction with the health officer, Dr. Young, will hold a general "clean-up" during the first week in April. Inspection by the Civic club health board committee will be made on April 9.

The meeting was held under the direction of President William E. Williams.

The following program was given:

Opening song—"America"—Club.
Invocation—Rev. G. E. Ward.
Selection—Black's orchestra.
Solo—Mrs. W. E. Williams.
Hawaiian Guitar duet—James Nightingale and Sheridan Buchanan.
Selection—Orchestra.
Address on Civic Principles—Rev. G. E. Ward.
Solo—Miss Parker.
Quartet selections—Ross and Harold Watkins, Samuel Miles and Carl Nightingale.

SLIDES TO SHOW LIFE OF CHRIST

The first of a series of stereopticon exhibitions on "The Life of Christ" will be shown on Thursday night in the Faith Italian Mission, Center street, Rev. A. W. Bonacci, pastor, announced today.

There will be five exhibitions in the series, showing the life of Christ, the series ending before Easter Sunday Each will have 36 slides.

Special hymns will be sung by the children at Thursday evening's services, including "My Faith Looks Up To Thee" and "Jesus, I My Cross Have Taken."

GRIER FUNERAL HERE THURSDAY

Funeral services for Mrs. Margaret Grier, 59, who died yesterday at noon at her home in Broadway following a stroke earlier in the morning, will be held tomorrow afternoon at 2 o'clock at the home in charge of Rev. L. C. Momberg, pastor of the First Methodist Protestant church.

Interment will be made in Spring Hill cemetery.

GETS CERTIFICATE AS LIFE TEACHER

At the winter term convocation of the Michigan State Normal college, Ypsilanti, held Friday of last week, Miss Marjorie McQueen, one of the graduates, received her diploma and a life certificate to teach.

Approximately 150 students graduated from the Ypsilanti college last week. The principal address was delivered by President Herbert Withespoon, of Chicago university.

Miss McQueen is a daughter of Mr. and Mrs. J. W. McQueen, of Eleventh street.

Sure Relief



6 BELL-ANS Hot water Sure Relief

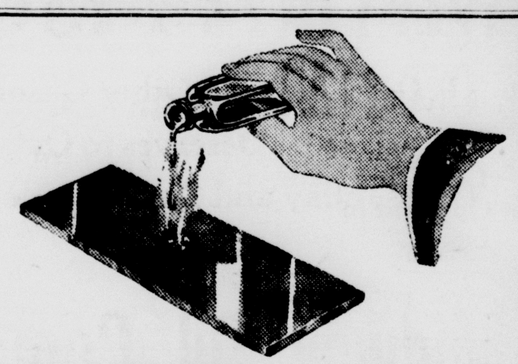
BELL-ANS FOR INDIGESTION

25¢ and 75¢ Pkgs. Sold Everywhere

36

ARRIVES TOMORROW

WATCH FOR OUR ADV.



Acid Eats Steel

Don't let it attack your teeth

Most tooth troubles, most gum troubles, are due to acid. Sugars and starch form that acid by fermenting between the teeth and in crevices. That acid attacks the teeth and gums—largely where the tooth brush does not reach.

Phillips' Dental Magnesia tooth paste neutralizes acids—kills them instantly. It is forced by the tooth brush wherever the acid forms. When you realize that fact you will never start a day or night without it.

It contains Phillips' Milk of Magnesia in concentrated form. Dentist have recommended it for 50 years to neutralize mouth acids.

But Phillips' Dental Magnesia tooth paste does many other things. It is the greatest tooth paste yet created to meet all modern requirements. It whitens teeth, combats mouth germs, stimulates the gums, purifies the breath. You need use nothing with it

Learn what it does Watch it beautify the teeth. Feel and taste the delightful results it brings you in the morning. One day will make you very glad that you learned of this all-in-one dentifrice. Go try it now.

Five in One

Its 15 ingredients combine in one tooth paste these five important helps:

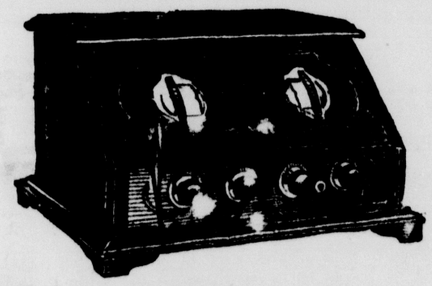
Antacids — Cleansers
Antiseptics — Polishers
Breath Deodorants

Trial Tube — **Phillips' Dental Magnesia** — Sent Free

Based on Phillips' Milk of Magnesia
STANDARD FOR 50 YEARS

For free 10-day tube, as pictured, please address The Chas. H. Phillips Co., 533 Lake Shore Drive, Chicago, Ill.

Radiola 20



The Biggest Value In Radio

Price Now Only $78.00

WHAT YOU GET IN A RADIOLA

(1) Twenty Times As Selective As Any Other Antenna Set
(2) Single Control
(3) Power Tube
(4) Distance
(5) Selectivity
(6) Volume
(7) All the Latest Features

Convenient terms if you wish.

Authorized Dealer RCA

EASY PAYMENTS IF DESIRED

THE SMITH & PHILLIPS MUSIC CO.

Sohmer

Sohmer Pianos may be purchased with ten percent cash and the balance in thirty-six months

Sold In East Liverpool By

THE Smith-Phillips Music Co.

CERAMIC THEATRE 3 DAYS COM. Thurs. April 7

MATINEES ON FRIDAY AND SATURDAY.

PRESENT

"BEAU GESTE"

The YEAR'S GREATEST MELODRAMA



THE MOST UNIQUE & POPULAR HERO OF CONTEMPORARY PICTURE DRAMA

WITH

RONALD COLMAN

BY PERMISSION OF SAM GOLDWYN

That thrilling romance of the French Foreign Legion.

"TIENS! VOILA! LES FRANCAIS" VOILA! LES ANGLAIS" VOILA! LES AMERICAIN

A PARAMOUNT PICTURE

FROM MAJ. P. C. WREN'S FAMOUS NOVEL OF THE SAME TITLE

"SOLDATS DE LA LEGION, DE LA LEGION ETRANGERE N'AYANT PAS DE NATION, LA FRANCE EST VOTRE MERE"

TURCO-ZOUAVE, TIRALLEUR, MARSOUIN, SPAHI, ARTILLEUR.

"SALAMOUNE ALEIKOUMI ESSELME EKHWAN"

SYMPHONY ORCHESTRA

MUSIC ARRANGED BY HUGO RIESENFELD

MAIL ORDERS NOW

MATINEE 50c, 75c, $1.10. NIGHT 50c, $1.10, $1.65.

COAL MINERS' STRIKE ON APRIL 1 APPEARS INEVITABLE

MINE OWNERS STAND PAT ON WAGE CUT PLAN

Illinois Operators are Not Opposed to Union.

SHUTDOWN LOOMS

Jacksonville Agreement Will Expire on Friday.

CHICAGO, March 30. — Complete suspension of soft coal mining in the central competitive union field on April 1, when the Jacksonville wage scale agreement expires, appeared inevitable today.

The coal operators association of Illinois was standing pat on its announced policy of shutting down its mines unless the United Mine Workers indicate they will consider lower wages, and informal advices to Rice Miller, president, were that operators in other fields were in a like temper.

The executive board of the association was called into session today but little beyond discussion of a course of action after the suspension, was expected of it.

No Attempt to Run Mines.

"As far as the Illinois field is concerned, "said Miller," there will be no attempt to run the mines with strikebreakers after the suspension. We are not opposed to the union."

Miller said he knew of no Illinois companies that expected to sign individual temporary extensions of the existing contracts.

"Complete suspension on April 1 appears inevitable," he said. "We believe some constructive change from the Jacksonville rate is necessary to prevent complete prostration of the unionized fields and ultimate disintegration of the United Mine workers.

"The abandonment of interstate negotiations and the crippling of the central competitive field is just one of the many signs of the pathetic failure of unionism under a stand pat policy which totally disregards economic and competitive fundamentals."

Miller said the central field could not continue to pay the existing wage contract and compete with non-union fields in West Virginia and Kentucky.

Union Blames Operators.

Union leaders were just as emphatic today in blaming the operators for the present impasse.

"The operators claim they must lower wages to compete with non-union fields," said one high union official. "They would have us agree to a reduction on the plea that then they will be able to save the central field.

"The fact remains that if the United Mine Workers consented to a reduction to meet the scales of the West Virginia and Kentucky fields, we would have no assurance the latter would not again reduce wages.

It is a big circle and the operators want us to be the goats."

The Jacksonville scale provided a flat scale of $7.50 for day labor and a sliding scale on a tonnage basis. The operators claim some of the tonnage men average $12 to $20 daily. Union men claim the figures are exaggerated and that on a yearly average the miners are lucky to make $800 because of intermittent working periods.

There were no meetings scheduled today between officials of the operators associations and the miners. Both sides on the surface were preparing for a 'ong lay-off.

'CASEY AT BAT' AT CERAMIC

Wallace Beery Stars in Paramount Film Success.

"Take out the big bum!"
"Kill the umpire!"
"Come on, kid, knock a homer!"
"There goes the old ball game!"

These, and all the other expressions which make baseball the game it is, are included in Walace Beery's current Paramount starring comedy, "Casey at the Bat," which arrives at the Ceramic Theatre today for a four-day engagement. Beery, perhaps the actor to have made most progress during the past twelve months, due to inimitable performances in "Behind the Front," "We're in the Navy Now" and "Old Ironsides," enacts the small town junk man who suddenly finds himself catapulted to fame and fortune when a big league baseball scout signs him to a Giant contract.

Imagine if you will (it isn't difficult) Beery as the hero of America, the Babe Ruth of 1901. Picture the laughs as Wallace hits a home run with one hand while holding a stein of beer in the other. Think of the roars that'll be forthcoming as he climbs on the stage of the old Casino theatre and makes a personal appearance with the "original" Floradora Sextette. Then comes a trip to Coney Island and you'll wonder what the wild waves are saying. A morning in bed, duped into believing he's very ill and finally—the big game!

Ford Sterling enacts Beery's Columbus by "discovering" him. ZaSu is the Centerville belle and Sterling Holloway, Beery's villainous manager. Monte Brice directed this Hector Turnbull production.

TODAY

(Continued from Page One)

interpreting Mohammed's Koran say monogamy is immoral, it is bad for women to be unmarried, and many must remain single if you don't let each man marry several women.

Mohammed said that a man should marry only as many women as he could really make happy. The modern Mohammedanism says that woman is happier married than unmarried.

A SENATE committee shows that ardent prohibitionists in six years spent $13,000,000 for prohibition. It seems a good deal, but is less than two cents per year per capita. You can't fight the demon rum, especially the bootleg demon rum, efficiently with that sum. Nevertheless, it would be interesting to know just how the $13,000,000 were spent.

SAPIRO FACES REED'S FIRE IN LIBEL SUIT

So-called "Wheat King" Quizzed by Ford Counsel.

CROWD PRESENT

Missouri Senator Delves Into Forgotten Past.

FEDERAL BUILDING, DETROIT, March 30.—Aaron Sapiro, the so-called "cooperative king" was pilloried today on the rack of cross-examination at the million-dollar Ford-Sapiro libel suit in federal court.

Before a crowded courtroom and a jury that hung on every word, Senator James A. Reed, of Missouri, delved into the forgotten past of Sapiro and into every detail of his amazing rise to power in the American farm world.

Reed hammered away at Sapiro's statement that he earned $400,000 from his professional practice in the years 1916 to 1926.

Present Strange Contrast.

Reed and Sapiro presented a strange contrast. The senator, white-haired and deliberate, growled his questions, sometimes with a sneer in his voice and always in tones that expressed doubt of Sapiro. The "wheat king," black-haired and infectuous, replied in a soft voice, sometimes with a break in tones as though he had choked on a sob.

Reed went back to 1916 to open the cross-examination. He first asked Sapiro how he and Philip Ehrlich, San Francisco attorney, split their law fees. Sapiro said he got 60 per cent and Ehrlich got 40 per cent. Then Reed wanted to know what share of the fees went to Sapiro in all other law firms in which he had a membership. Usually, Sapiro said, he got 60 per cent of the fees.

Reed scored when he produced papers from a San Francisco law suit, involving Sapiro and two of his former law partners, David and Lawrence Levy. Sapiro said he never read the papers and upon objection of his counsel, the court would not allow Reed to ask questions on the case.

60 Days in Rum Cases

(Continued from Page One)

ions relate to village mayors and justices of the peace, is "null and unconstitutional," has been handed down by the Fifth Ohio district court of appeals.

This decision, announced by Appellate Judge L. B. Houck, Mt. Vernon, liberated Emmanuel Williams, Perry county, who had been fined $800 by a justice of the peace for alleged violation of dry laws.

"The legal effect of this decision would be to release all prisoners in Ohio, convicted before justices of the peace and mayors under the liquor laws of the state," said Judge Houck. "It is more drastic in effect than the recent decision of Chief Justice Taft of the U. S. supreme court."

Pointing out that this ruling is the first one on this question by an Ohio reviewing court, Judge Hough stated that it affects many convictions under the Crabbe act not affected by the supreme court decision.

Intention of filing a new suit in probate court against Williams was voiced by Prosecuting Attorney J. W. Dugan, New Lexington.

45 Clevelanders Affected.

CLEVELAND, O., March 30.—Following the state supreme ruling at Columbus Tuesday, which handed another jolt to Ohio's raiding justices of the peace and mayors who have been handing out stiff fines in liquor cases, 45 Clevelanders will be released today from serving further time in jail for inability to pay liquor violation fines which were assessed by Cuyahoga county magistrates.

The supreme court ruled that Common Pleas Judge C. V. Weygandt was within his rights when he ordered former Sheriff Fred Kohler to release Joseph Goldstein from county jail here following Goldstein's filing of an affidavit of insolvency, which declared he was unable to pay a fine of $500 and costs.

The ruling is interpreted to mean that all liquor law violators who are jailed to work out a fine, may be released after serving 60 days by filing the insolvency affidavit.

In Cuyahoga county five men will be freed, while 40 others, including Goldstein, who have been free on habeas corpus proceedings, will be notified they need not return to jail.

THREE CLASH AS AFTERMATH OF RUM RAID

Homer Wyand, Ralph Anania and Peter Spell Principals.

TWO MEN NABBED

Wyand and Spell Stage Second Fight at City Hall.

As an aftermath, police say, of a liquor violation arrest made by Wellsville police last Tuesday, Homer Wyand, Broadway, and Peter Spell, Wellsville, forfeited bonds of $15.80 in municipal court today upon charges of disorderly conduct by fighting.

Wyand was arrested and fined $400 and costs by Mayor Wallace Fogo after Wellsville police, last Tuesday, overtook his automobile along the Campground road while he is alleged to have been delivering three gallons of liquor to a Wellsville customer.

Wyand, police say, met Ralph Anania, Wellsville, father of Pasquale Anania, who was found dead in a Walnut street apartment a week ago, on East Sixth street at 2:30 o'clock yesterday afternoon. He is said to have accused Anania of "tipping off" Wellsville police. He is alleged to have struck Anania. Wyand was arrested by Patrolman Leslie Curran, who took him to police headquarters.

While arrangements were being made for bond, Anania, accompanied by Spell, said to be a relative, and another man came to city hall. Spell, police charge, struck Wyand while the two were in the office. Spell was immediately arrested by Chief of Police McDermott.

Commander Reports

(Continued from Page One)

American attacks in the southernmost province of Kwangtung.

Thirteen Americans Isolated.

The French administration of Kwang Chowwan in Kwangtung has cabled a report that an American Catholic mission there has been looted and that the fathers in charge have been forced to take refuge in Kochow. The French authorities suggest that warships be sent there immediately.

Thirteen Americans are isolated at Hoihow on Hainan island, according to the French authorities, and grave fears are felt for their safety. It is recommended that a warship be sent there to investigate.

The Northerners apparently are not yet prepared to give resistance to the Cantonese for they have withdrawn in order from Nantungchow to the north, after the U. S. S. Pilsbury evacuated nine Amercans in that town and in Jukow.

Fire on Refugee Ships.

Cantonese continue to fire on refugee ships. The Tatung and Loongwu, bringing 105 American refugees from Tankow under the escort of the destroyer Paul Jones, was fired on as it passed Nanking during the night. There were no casualties although several rifle bullets hit the vessels.

The Cantonese have occupied the Standard Oil property in the British concession, but thus far have done no damage as an American destroyer has been standing by.

Retains Sovereignty in Hong Kong.

HONG KONG, China, March 30.—The British government has no intention whatever of surrendering its sovereignty in Hong Kong, or of abandoning or diminishing in any way its authority over the adjacent mainland, an official communique declared today Highest importance is attached to continued maintenance under British administration of Hong Kong and nearby territories, the communique stated.

LONDON, March 30.—Communists are in full power at Hankow and conditions have become intolerable for foreigners, according to a dispatch from Shanghai today.

Refugees are Stoned.

WASHINGTON, March 30.—Further indiginities perpetrated by Chinese Nationalists upon Americans and foreigners were reported to the navy department today by Admiral C. S. Williams, commanding the Asiatic squadron.

The American Catholic mission at Fuchow has been looted, and foreign refugees leaving Nanking have been stoned by Chinese mobs, he reported.

American vessels in the Yangtze river are continually fired upon by Chinese snipers.

PEKING, March 30.—In contrast with the flame of terrorism which is racing over south China, Peking today is calm and peaceful.

Marshal Chang Tso-Lin, commander-in-chief of the northern army, by his iron measures, has completely suppressed activities of southern agitators, although the official organ of the government charges that the Russian Soviet embassy is a hotbed of propagandists, who are attempting to incite students and labor leaders.

On the surface there is no anti-foreign feeling here. The only danger that may arise, it is believed, would come from artificially incited mobs. It is reported that members of the "dare and die corps" of the southern army have made their way into Peking and they doubtless would become ringleaders if rioting could be fomented.

Suspects In Anania Death Will Seek Bond Tomorrow

Rini and Sister-in-law, Charged With Murder, Will Appear Before Probate Judge Riddle.

Application for bond for Salvatore Rini, 27, and Mrs. Marie Chorgas, 28, his sister-in-law, held in the county jail at Lisbon upon murder charges in the death of Pasquale Anania, 25, in a Walnut street apartment on March 22, will be heard by Probate Judge Lodge Riddle, Lisbon, at 10 o'clock tomorrow morning.

The two suspects will be represented by Attorneys W. A. O'Grady, Wellsville, and Samuel W. Crawford, of this city, while Prosecutor Robert M. Brookes and his assistant, J. F. Bauknecht, will oppose the release of the prisoners.

The defense will attempt to show that Anania accidentally stabbed himself while cutting meat with a broken bladed butcher knife.

The grand jury will investigate the case on April 4.

REPORTS FROM STOCK MARKETS

NEW YORK, March 30.—Heavy selling of the low-priced industrial stocks, the oils and motors and a few specialties in the early trading unsettled the whole list, and the trend of prices was again downward. The outstanding exceptions were the Southwestern railroad stocks, which moved upward sharply under the lead of Missouri Pacific.

Dodge Motors, common and preferred, was compelled to absorb an enormous volume of liquidation and short selling, on rumors of greatly slackened production and the prospect of a merger with powerful competitors. The preferred stock dropped an additional 3 points to 73, while the common broke below 19 for the first time since flotation by the Dillon Read bankers.

All of the specialties were pounded severely by the bears who also opened up their heavy guns on the independent oil stocks selling Marland Phillips and others in this group in blocks of from 500 to 5000 shares. Broken Boveri, Electric Refrigeration and Radio Corporation continued to move downward, while heavy offerings of American Can depressed that stock to below 45.

A seven-point break in Pan-American western class B to $19 a share followed the omission of the quarterly dividend of 50 cents a share, due at this time. Rumors of the possible passing of the Brown Boveri dividend tomorrow accompanied the decline of that stock to the record low price of 23⅜, compared with the year's high of 39½. Loss of business for the can manufacturers was given as the reason for the heavy selling of their stocks.

United States Steel common was an outstanding strong spot, selling at 166½.

Call money was unchanged at 4½ per cent.

Cleveland Produce.

CLEVELAND, March 30.—Butter:—Extra 50¾c (tub lots); standards 50½c; packing 28c.

Eggs:—Extra 27c; extra firsts 25c; firsts 23½c to 24c.

Oleo:—High grade animal oils 25 to 25½c; lower grades 20 to 22c.

Cheese:—York state new 27 to 30c.

Poultry:—Fowls 27 to 28c; roosters 17 to 18c; springers 28 to 29c; ducks 32 to 35c; geese 22c.

Apples:—Baldwins $3.75 to $4.

Strawberries:—Florida (freezers) 55 to 60c quart; Louisiana $5.75 to $6 (24 pint crate).

Potatoes:—Ohio $1 to $1.25.

Pittsburgh Produce.

PITTSBURGH, March 30.—Butter:—Prints 57½ to 58c; tubs 56½ to 57c; P. & O. 52 to 51½c.

Eggs:—White, nearby, 30 to 32c; fresh, selected 28 to 30c; current receipts 25 to 26c.

Poultry:—Hens, heavy 27 to 28c; hens light, 24 to 25c; roosters 18 to 19c; ducks 30 to 32c; geese 40 to 45c; turkeys 33 to 37c.

Vegetables:—Tomatoes (Mex.) $5 to $5.50 per crate; potatoes (Pa.) $3.25 to $3.50 per 150 lbs.; cabbage (Tex.) $2.50 to $3.00 per crate.

Cleveland Livestock.

CLEVELAND, March 30.—Hogs:—Receipts 2,000; market 15 to 25c lower. Quotations: 250-350 lbs., $10.50 to $10.85; 200-250 lbs., $10.85 to $11.75; 160-200 lbs., $11.75 to $12; 130-160 lbs., $11.75 to $12; 90 130 lbs., $11.85 to $12; packing sows $9.25 to $9.75.

Cattle:—Receipts 200; calves 350; market: cattle and calves steady; bulk quotations: beef steers $9.25 to $9.50; light yearling steers and heifers $9.50 to $10; beef cows $6 to $7 25; low cutter and cutter cows $4.25 to $4.75; vealers $15.50 to $16.

Sheep:—Receipts 1,000; market strong to 25c higher. Quotations: (clipped basis): top fat lambs $15 25; bulk fat lambs $14.75 to $15.25; bulk cull lambs $10 to $12; bulk fat ewes $5 to $7.00.

Pittsburgh Live Stock.

PITTSBURGH, March 30.—Cattle—Receipts light; market steady; choice, $10.75 to $11.75; prime, $10.25 to $10.75; good, $9.75 to $10.50; tidy butchers, $9.25 to $9.50; fair, $8.50 to $9.00; common, $7.25 to $8.25; common to good fat bulls, $5.75 to $7.75; common to good fat cows, $5.50 to $6.50; heifers, $7.25 to $8.25; fresh cows and springers, $50.00 to $100.00; veal calves, $16.00.

Sheep and lambs — Receipts 200 head; market steady; good (wool), $12.00; clipped, $10.00; lambs (wool), $16.25; clipped, $15.00.

Hogs—Receipts 1,500 head; market slightly lower; prime heavy hogs, $11.00 to $11.25; heavy mixed, $11 25 to $11.50; mediums, $11.55 to $12.00; heavy Yorkers, $11.00 to $11.25; heavy mixed, $11.25 to $11.50; mediums, $11.55 to $12.00; heavy Yorkers, $12.00 to $12.20; light Yorkers, $12.00 to $12.20; pigs, $12.00 to $12.20; roughs, $9.00 to $9.50; stags, $5 00 to $7.00.



Two Missionaries Safe

(Continued from Page One)

Hankow, and about 40 Episcopal mission workers, who had previously sent word that they intended to remain, are now on their way to Shanghai. These missionaries were stationed at Hankow, Wuchang, Changsha, Ichang and Shashi. They took refuge upon the merchant ship Loogwo, which is being convoyed by a British man of war.

HENRY FORD, AUTO VICTIM, IN HOSPITAL

Motor King, Hurt in Crash, Operated Upon.

WILL RECOVER

His Counsel Makes Announcement in Libel Suit.

DETROIT, March 30.—Henry Ford has been operated upon for injuries suffered when he drove a Ford car down a steep embankment near his Dearborn estate last Sunday, it was announced today by his counsel at the million-dollar Ford-Sapiro libel suit trial.

Ford is now a patient at the Henry Ford hospital and is resting easily. The operation was a minor one and "no serious complications are expected," his counsel said.

Ford's injuries will prevent him testifying this week at the million-dollar libel suit, it was said.

The accident occurred when Ford was forced off the south side of Michigan avenue near the Rouge river bridge while on his way home about 8:30 Sunday evening. His little Ford coupe plunged down an embankment and crashed into a tree.

The billionaire was knocked unconscious but after a while regained his senses and walked several hundred feet to his estate. There the gate keeper found him and rushed him to his house. Dr. R. D. McClure, chief physician at the Henry Ford hospital, attended the auto king and last night ordered him removed to the hospital for a minor operation.

"Mr. Ford strongly deprecates the suggestion that the accident was the result of intent on anyone's part.

"At present Mr. Ford is resting easily and no serious complications are expected.

The news about Ford's accident came while Aaron Sapiro so-called wheat king was on the witness stand at the trial in federal court.

STATE BUDGET PROVIDES FOR $46,693,472

House Committee Drafts Appropriation Bill.

18-MONTH FUND

Measure May be up for Passage on Friday.

COLUMBUS, March 30.—Members of the house finance committee today were completing preparations for introducing in the house Friday the regular biennial appropriation bill. The measure, it was indicated, will provide for a budget approximating $45,693,472 to defray the cost of state governmental activities during the 18 months' period beginning July 1, next.

The bill, which may be called up for passage in the lower legislative branch next Tuesday, provides for appropriations aggregating about $7,512,226 less than the proposed budget sumbitted by Governor Vic Donahey in one of his legislative messages. The governor's recommendation totaled $54,205,698.

Cuts made by the committee, compared with the governor's budget, included $6,342,061 in the general division, $614,365 for educational institutions and $555,800 for state welfare institutions; $900,000 for school equalization funds and $3,427,061 for the state highway department.

The $900,000 cut in school funds was made in view of the proposal to enact a half-mill direct state tax levy to provide funds for wek school districts and for state educational institutions. This proposed levy, to be in effect but one year, is expected to yield about $6,500,000 in state revenue.

The reduction of $3,427,061 in highway funds was in expectation that the present legislature will increase the state gasoline tax from two to three cents per gallon and that the additional $7,000,000 a year, resulting from the extra one-cent tax, will be used only for highway construction, 60 per cent of the money, about $4,200,000, going direct to the state highway department, and the other 40 per cent to be apportioned to the counties on the basis of motor vehicle population.

2,000 Flee Homes When Levee Breaks; Farm Zone Flooded

MEMPHIS, Tenn., March 30.—Two thousand persons, driven from their homes last night when the Laconi circle levee tumbled into the river and flooded 19 square miles of farm lands, were being housed today in box cars and tents.

An opening in the levee created by the crumbling banks let the 51-foot swoolen Mississippi river rush into the circle, and flooded 12,350 acres of farm lands and drove 1,800 Negroes and 200 while persons from their homes.

FILIPINO REBEL IS CONDEMNED

MANILA, P. I., March 30.—Florentino Soriano, leader of the Filipino constabulary soldiers who ran amuck on May 23, last, killing five civilians at San Ferando Pampanga, was sentenced to death today by the supreme court.

200 KIWANIANS ATTEND DINNER

Inter-city Meeting Held in Lisbon Church.

Two hundred Kiwanians, representing clubs from Lisbon, Leetonia, Wellsville and East Liverpool attended the inter-city dinner in the First Presbyterian church, Lisbon, at 6:30 o'clock last evening. The delegation from this city numbered about 40.

Members of the Ceramic City contingent put on a 15-minute program of music, selections being rendered by the glee club. C. C. Macdonald, Rock Springs park lessee, who accompanied the local party, spoke briefly. He invited members of the club to visit the park when the picnic season opens.

Members of the Wellsville and Leetonia clubs took part in the program. Frank Judge, Salineville, lieutenant-governor, made an address.

Rev. Ross Wilson, pastor of the Salineville United Presbyterian church and a former basketball and football player at Muskingum college, will be the speaker at tomorrow's noon luncheon meeting which will be held in Larkins' annex, Market street. His subject will be "The Right Community Spirit."

Now Enjoys Good Health

Relieved of Stomach Trouble, Nervousness. Gains 17 Pounds.



"Anybody who has been benefited as I was by Tanlac could not do anything but praise this wonderful tonic," says Mrs. M. Wagoner, 101 Norton Court, Akron, Ohio, whose amazing recovery has surprised her family.

"I was so run-down and weak that I was discouraged with life. The very thought of food distressed me terribly. No matter what I ate I would suffer for hours from heartburn and gas that bloated my stomach. Sweeping and making the beds was drudgery. And my nerves were in such shape that I could not sit still a moment.

"Tanlac changed my life. Gave me strength and energy to live every day, every hour, happily, to do my housework without tiring. It put my stomach in good condition so that I now eat everything without a sign of trouble or pain. It has built me up from 93 to 110 pounds. Everyone who is ailing should take Tanlac."

Get Tanlac from your druggist. First bottle shows amazing results. Over 40 million bottles sold.

HAZLETT & BURT
Established 1892
Listed and Unlisted Securities.
Members
NEW YORK STOCK EXCHANGE.
NEW YORK CURB MARKET (Assoc.)
WHEELING STOCK EXCHANGE.
Brookes Bldg. **Telephone Main 1000.**

DRESS UP YOUR LAWN

Does your Lawn have an attractive appearance, so that folks in passing by, look the second time and plant a picture in their memory of a home with a real owner.

If you are not just satisfied come and look over our specimens of **Rhododendron, Evergreens, Shrubs and Shade Trees for the Front Lawn and Perrennials, Roses, Etc., for the Back.**

Maybe we can work together and make it just right. Let's try.

WE HAVE 200,000 FRUIT TREES OF THE FINEST WE EVER GREW.
WE ARE MAKING VERY SPECIAL PRICES TO PLANTERS OF LARGE ORCHARDS.
CATALOGUE ON APPLICATION.

Cope Bros. & Fultz Nursery Inc.
On The Depot Road
Phone 1048. **Salem, Ohio.**

LARGEST BUILDING AND LOAN ASSOCIATION IN WEST VIRGINIA

Market Securities

may go up or down in value, but The Hancock County Building & Loan Association stock is always worth one hundred cents on every dollar.

Safety is the BIGGEST advantage of investing in a reserve fund here.

6% Dividends Paid

Hancock County Building & Loan Association
FIRST NATIONAL BANK BLDG.
CHESTER, W. VA.
RESOURCES OVER $3,500,000.00

COAL MINERS' STRIKE ON APRIL 1 APPEARS INEVITABLE

MINE OWNERS STAND PAT ON WAGE CUT PLAN

Illinois Operators are Not Opposed to Union.

SHUTDOWN LOOMS

Jacksonville Agreement Will Expire on Friday.

CHICAGO, March 30. — Complete suspension of soft coal mining in the central competitive union field on April 1, when the Jacksonville wage scale agreement expires, appeared inevitable today.

The coal operators association of Illinois was standing pat on its announced policy of shutting down its mines unless the United Mine Workers indicate they will consider lower wages, and informal advices to Rice Miller, president, were that operators in other fields were in a like temper.

The executive board of the association was called into session today but little beyond discussion of a course of action after the suspension, was expected of it.

No Attempt to Run Mines.

"As far as the Illinois field is concerned, "said Miller," there will be no attempt to run the mines with strikebreakers after the suspension. We are not opposed to the union."

Miller said he knew of no Illinois companies that expected to sign individual temporary extensions of the existing contracts.

"Complete suspension on April 1 appears inevitable," he said. "We believe some constructive change from the Jacksonville rate is necessary to prevent complete prostration of the unionized fields and ultimate disintegration of the United Mine workers.

"The abandonment of interstate negotiations and the crippling of the central competitive field is just one of the many signs of the pathetic failure of unionism under a stand pat policy which totally disregards economic and competitive fundamentals."

Miller said the central field could not continue to pay the existing wage contract and compete with non-union fields in West Virginia and Kentucky.

Union Blames Operators.

Union leaders were just as emphatic today in blaming the operators for the present impasse.

"The operators claim they must lower wages to compete with non-union fields," said one high union official. "They would have us agree to a reduction on the plea that then they will be able to save the central field.

"The fact remains that if the United Mine Workers consented to a reduction to meet the scales of the West Virginia and Kentucky fields, we would have no assurance the latter would not again reduce wages.

It is a big circle and the operators want us to be the goats."

The Jacksonville scale provided a flat scale of $7.50 for day labor and a sliding scale on a tonnage basis. The operators claim some of the tonnage men average $12 to $20 daily. Union men claim the figures are exaggerated and that on a yearly average the miners are lucky to make $800 because of intermittent working periods.

There were no meetings scheduled today between officials of the operators associations and the miners. Both sides on the surface were preparing for a 'ong lay-off.

'CASEY AT BAT' AT CERAMIC

Wallace Beery Stars in Paramount Film Success.

"Take out the big bum!"
"Kill the umpire!"
"Come on, kid, knock a homer!"
"There goes the old ball game!"

These, and all the other expressions which make baseball the game it is, are included in Walace Beery's current Paramount starring comedy, "Casey at the Bat," which arrives at the Ceramic Theatre today for a four-day engagement. Beery, perhaps the actor to have made most progress during the past twelve months, due to inimitable performances in "Behind the Front," "We're in the Navy Now" and "Old Ironsides," enacts the small town junk man who suddenly finds himself catapulted to fame and fortune when a big league baseball scout signs him to a Giant contract.

Imagine if you will (it isn't difficult) Beery as the hero of America, the Babe Ruth of 1901. Picture the laughs as Wallace hits a home run with one hand while holding a stein of beer in the other. Think of the roars that'll be forthcoming as he climbs on the stage of the old Casino theatre and makes a personal appearance with the "original" Floradora Sextette. Then comes a trip to Coney Island and you'll wonder what the wild waves are saying. A morning in bed, duped into believing he's very ill and finally—the big game!

Ford Sterling enacts Beery's Columbus by "discovering" him. ZaSu is the Centerville belle and Sterling Holloway, Beery's villainous manager. Monte Brice directed this Hector Turnbull production.

TODAY

(Continued from Page One)

interpreting Mohammed's Koran say monogamy is immoral, it is bad for women to be unmarried, and many must remain single if you don't let each man marry several women.

Mohammed said that a man should marry only as many women as he could really make happy. The modern Mohammedanism says that woman is happier married than unmarried.

A SENATE committee shows that ardent prohibitionists in six years spent $13,000,000 for prohibition. It seems a good deal, but is less than two cents per year per capita. You can't fight the demon rum, especially the bootleg demon rum, efficiently with that sum. Nevertheless, it would be interesting to know just how the $13,000,000 were spent.

SAPIRO FACES REED'S FIRE IN LIBEL SUIT

So-called "Wheat King" Quizzed by Ford Counsel.

CROWD PRESENT

Missouri Senator Delves Into Forgotten Past.

FEDERAL BUILDING, DETROIT, March 30.—Aaron Sapiro, the so-called "cooperative king" was pilloried today on the rack of cross-examination at the million-dollar Ford-Sapiro libel suit in federal court.

Before a crowded courtroom and a jury that hung on every word, Senator James A. Reed, of Missouri, delved into the forgotten past of Sapiro and into every detail of his amazing rise to power in the American farm world.

Reed hammered away at Sapiro's statement that he earned $400,000 from his professional practice in the years 1916 to 1926.

Present Strange Contrast.

Reed and Sapiro presented a strange contrast. The senator, white-haired and deliberate, growled his questions, sometimes with a sneer in his voice and always in tones that expressed doubt of Sapiro. The "wheat king," black-haired and infectuous, replied in a soft voice, sometimes with a break in tones as though he had choked on a sob.

Reed went back to 1916 to open the cross-examination. He first asked Sapiro how he and Philip Ehrlich, San Francisco attorney, split their law fees. Sapiro said he got 60 per cent and Ehrlich got 40 per cent. Then Reed wanted to know what share of the fees went to Sapiro in all other law firms in which he had a membership. Usually, Sapiro said, he got 60 per cent of the fees.

Reed scored when he produced papers from a San Francisco law suit, involving Sapiro and two of his former law partners, David and Lawrence Levy. Sapiro said he never read the papers and upon objection of his counsel, the court would not allow Reed to ask questions on the case.

60 Days in Rum Cases

(Continued from Page One)

ions relate to village mayors and justices of the peace, is "null and unconstitutional," has been handed down by the Fifth Ohio district court of appeals.

This decision, announced by Appellate Judge L. B. Houck, Mt. Vernon, liberated Emmanuel Williams, Perry county, who had been fined $800 by a justice of the peace for alleged violation of dry laws.

"The legal effect of this decision would be to release all prisoners in Ohio, convicted before justices of the peace and mayors under the liquor laws of the state," said Judge Houck. "It is more drastic in effect than the recent decision of Chief Justice Taft of the U. S. supreme court."

Pointing out that this ruling is the first one on this question by an Ohio reviewing court, Judge Hough stated that it affects many convictions under the Crabbe act not affected by the supreme court decision.

Intention of filing a new suit in probate court against Williams was voiced by Prosecuting Attorney J. W. Dugan, New Lexington.

45 Clevelanders Affected.

CLEVELAND, O., March 30.—Following the state supreme ruling at Columbus Tuesday, which handed another jolt to Ohio's raiding justices of the peace and mayors who have been handing out stiff fines in liquor cases, 45 Clevelanders will be released today from serving further time in jail for inability to pay liquor violation fines which were assessed by Cuyahoga county magistrates.

The supreme court ruled that Common Pleas Judge C. V. Weygandt was within his rights when he ordered former Sheriff Fred Kohler to release Joseph Goldstein from county jail here following Goldstein's filing of an affidavit of insolvency, which declared he was unable to pay a fine of $500 and costs.

The ruling is interpreted to mean that all liquor law violators who are jailed to work out a fine, may be released after serving 60 days by filing the insolvency affidavit.

In Cuyahoga county five men will be freed, while 40 others, including Goldstein, who have been free on habeas corpus proceedings, will be notified they need not return to jail.

THREE CLASH AS AFTERMATH OF RUM RAID

Homer Wyand, Ralph Anania and Peter Spell Principals.

TWO MEN NABBED

Wyand and Spell Stage Second Fight at City Hall.

As an aftermath, police say, of a liquor violation arrest made by Wellsville police last Tuesday, Homer Wyand, Broadway, and Peter Spell, Wellsville, forfeited bonds of $15.80 in municipal court today upon charges of disorderly conduct by fighting.

Wyand was arrested and fined $400 and costs by Mayor Wallace Fogo after Wellsville police, last Tuesday, overtook his automobile along the Campground road while he is alleged to have been delivering three gallons of liquor to a Wellsville customer.

Wyand, police say, met Ralph Anania, Wellsville, father of Pasquale Anania, who was found dead in a Walnut street apartment a week ago, on East Sixth street at 2:30 o'clock yesterday afternoon. He is said to have accused Anania of "tipping off" Wellsville police. He is alleged to have struck Anania. Wyand was arrested by Patrolman Leslie Curran, who took him to police headquarters.

While arrangements were being made for bond, Anania, accompanied by Spell, said to be a relative, and another man came to city hall. Spell, police charge, struck Wyand while the two were in the office. Spell was immediately arrested by Chief of Police McDermott.

Commander Reports

(Continued from Page One)

American attacks in the southernmost province of Kwangtung.

Thirteen Americans Isolated.

The French administration of Kwang Chowwan in Kwangtung has cabled a report that an American Catholic mission there has been looted and that the fathers in charge have been forced to take refuge in Kochow. The French authorities suggest that warships be sent there immediately.

Thirteen Americans are isolated at Hoihow on Hainan island, according to the French authorities, and grave fears are felt for their safety. It is recommended that a warship be sent there to investigate.

The Northerners apparently are not yet prepared to give resistance to the Cantonese for they have withdrawn in order from Nantungchow to the north, after the U. S. S. Pilsbury evacuated nine Amercans in that town and in Jukow.

Fire on Refugee Ships.

Cantonese continue to fire on refugee ships. The Tatung and Loongwu, bringing 105 American refugees from Tankow under the escort of the destroyer Paul Jones, was fired on as it passed Nanking during the night. There were no casualties although several rifle bullets hit the vessels.

The Cantonese have occupied the Standard Oil property in the British concession, but thus far have done no damage as an American destroyer has been standing by.

Retains Sovereignty in Hong Kong.

HONG KONG, China, March 30.—The British government has no intention whatever of surrendering its sovereignty in Hong Kong, or of abandoning or diminishing in any way its authority over the adjacent mainland, an official communique declared today. Highest importance is attached to continued maintenance under British administration of Hong Kong and nearby territories, the communique stated.

LONDON, March 30.—Communists are in full power at Hankow and conditions have become intolerable for foreigners, according to a dispatch from Shanghai today.

Refugees are Stoned.

WASHINGTON, March 30.—Further indiginifies perpetrated by Chinese Nationalists upon Americans and foreigners were reported to the navy department today by Admiral C. S. Williams, commanding the Asiatic squadron.

The American Catholic mission at Fuchow has been looted, and foreign refugees leaving Nanking have been stoned by Chinese mobs, he reported.

American vessels in the Yangtze river are continually fired upon by Chinese snipers.

PEKING, March 30.—In contrast with the flame of terrorism which is racing over south China, Peking today is calm and peaceful.

Marshal Chang Tso-Lin, commander-in-chief of the northern army, by his iron measures, has completely suppressed activities of southern agitators, although the official organ of the government charges that the Russian Soviet embassy is a hotbed of propagandists, who are attempting to incite students and labor leaders.

On the surface there is no anti-foreign feeling here. The only danger that may arise, it is believed, would come from artificially incited mobs. It is reported that members of the "dare and die corps" of the southern army have made their way into Peking and they doubtless would become ringleaders if rioting could be fomented.

Suspects In Anania Death Will Seek Bond Tomorrow

Rini and Sister-in-law, Charged With Murder, Will Appear Before Probate Judge Riddle.

Application for bond for Salvatore Rini, 27, and Mrs. Marie Chorgas, 28, his sister-in-law, held in the county jail at Lisbon upon murder charges in the death of Pasquale Anania, 25, in a Walnut street apartment on March 22, will be heard by Probate Judge Lodge Riddle, Lisbon, at 10 o'clock tomorrow morning.

The two suspects will be represented by Attorneys W. A. O'Grady, Wellsville, and Samuel W. Crawford, of this city, while Prosecutor Robert M. Brookes and his assistant, J. F. Bauknecht, will oppose the release of the prisoners.

The defense will attempt to show that Anania accidentally stabbed himself while cutting meat with a broken bladed butcher knife.

The grand jury will investigate the case on April 4.

REPORTS FROM STOCK MARKETS

NEW YORK, March 30.—Heavy selling of the low-priced industrial stocks, the oils and motors and a few specialties in the early trading unsettled the whole list, and the trend of prices was again downward. The outstanding exceptions were the Southwestern railroad stocks, which moved upward sharply under the lead of Missouri Pacific.

Dodge Motors, common and preferred, was compelled to absorb an enormous volume of liquidation and short selling, on rumors of greatly slackened production and the prospect of a merger with powerful competitors. The preferred stock dropped an additional 3 points to 73, while the common broke below 19 for the first time since flotation by the Dillon Read bankers.

All of the specialties were pounded severely by the bears who also opened up their heavy guns on the independent oil stocks selling Marland Phillips and others in this group in blocks of from 500 to 5000 shares. Broken Boveri, Electric Refrigeration and Radio Corporation continued to move downward, while heavy offerings of American Can depressed that stock to below 45.

A seven-point break in Pan-American western class B to $19 a share followed the omission of the quarterly dividend of 50 cents a share, due it this time. Rumors of the possible passing of the Brown Boveri dividend tomorrow accompanied the decline of that stock to the record low price of 23⅜, compared with the year's high of 39½. Loss of business for the can manufacturers was given as the reason for the heavy selling of their stocks.

United States Steel common was an outstanding strong spot, selling at 166½.

Call money was unchanged at 4½ per cent.

Cleveland Produce.

CLEVELAND, March 30.—Butter:—Extra 50¾c (tub lots); standards 50½c; packing 28c.

Eggs:—Extra 27c; extra firsts 25c; firsts 23½c to 24c.

Oleo:—High grade animal oils 25 to 25½c; lower grades 20 to 22c.

Cheese:—York state new 27 to 30c.

Poultry:—Fowls 27 to 28c; roosters 17 to 18c; springers 28 to 29c; ducks 32 to 35c; geese 22c.

Apples:—Baldwins $3.75 to $4.

Strawberries:—Florida (freezers) 55 to 60c quart; Louisiana $5.75 to $6 (24 pint crate).

Potatoes:—Ohio $1 to $1.25.

Pittsburgh Produce.

PITTSBURGH, March 30.—Butter:—Prints 57½ to 58c; tubs 56½ to 57c; P. & O. 52 to 51½c.

Eggs:—White, nearby, 30 to 32c; fresh, selected 28 to 30c; current receipts 25 to 26c.

Poultry:—Hens, heavy 27 to 28c; hens light, 24 to 25c; roosters 18 to 19c; ducks 30 to 32c; geese 40 to 45c; turkeys 33 to 37c.

Vegetables:—Tomatoes (Mex.) $5 to $5.50 per crate; potatoes (Pa.) $3.25 to $3.50 per 150 lbs.; cabbage (Tex.) $2.50 to $3.00 per crate.

Cleveland Livestock.

CLEVELAND, March 30.—Hogs:—Receipts 2,000; market 15 to 25c lower. Quotations: 250-350 lbs., $10.50 to $10.85; 200-250 lbs., $10.85 to $11.75; 160-200 lbs., $11.75 to $12; 130-160 lbs., $11.75 to $12; 90-130 lbs., $11.85 to $12; packing sows $9.25 to $9.75.

Cattle:—Receipts 200; calves 350; market: cattle and calves steady; bulk quotations: beef steers $9.25 to $9.50; light yearling steers and heifers $9.50 to $10; beef cows $6 to $7.25; low cutter and cutter cows $4.25 to $4.75; vealers $15.50 to $16.

Sheep:—Receipts 1,000; market strong to 25c higher. Quotations: (clipped basis): top fat lambs $15.25; bulk fat lambs $14.75 to $15.25; bulk cull lambs $10 to $12; bulk fat ewes $5 to $7.00.

Pittsburgh Live Stock.

PITTSBURGH, March 30.—Cattle—Receipts light; market steady; choice, $10.75 to $11.75; prime, $10.25 to $10.75; good, $9.75 to $10.50; tidy butchers, $9.25 to $9.50; fair, $8.50 to $9.00; common, $7.25 to $8.25; common to good fat bulls, $5.75 to $7.75; common to good fat cows, $5.50 to $6.50; heifers, $7.25 to $8.25; fresh cows and springers, $50.00 to $100.00; veal calves, $16.00.

Sheep and lambs — Receipts 200 head; market steady; good (wool), $12.00; clipped, $10.00; lambs (wool), $16.25; clipped, $15.00.

Hogs—Receipts 1,500 head; market slightly lower; prime heavy hogs, $11.00 to $11.25; heavy mixed, $11.25 to $11.50; mediums, $11.55 to $12.00, heavy Yorkers, $11.00 to $11.25; heavy mixed, $11.25 to $11.50; mediums, $11.55 to $12.00; heavy Yorkers, $12.00 to $12.20; light Yorkers, $12.00 to $12.20; pigs, $12.00 to $12.20; roughs, $9.00 to $9.50; stags, $5.00 to $7.00.



Two Missionaries Safe

(Continued from Page One)

Hankow, and about 40 Episcopal mission workers, who had previously sent word that they intended to remain, are now on their way to Shanghai. These missionaries were stationed at Hankow, Wuchang, Changsha, Ichang and Shashi. They took refuge upon the merchant ship Loogwo, which is being convoyed by a British man of war.

HENRY FORD, AUTO VICTIM, IN HOSPITAL

Motor King, Hurt in Crash, Operated Upon.

WILL RECOVER

His Counsel Makes Announcement in Libel Suit.

DETROIT, March 30.—Henry Ford has been operated upon for injuries suffered when he drove a Ford car down a steep embankment near his Dearborn estate last Sunday, it was announced today by his counsel at the million-dollar Ford-Sapiro libel suit trial.

Ford is now a patient at the Henry Ford hospital and is resting easily. The operation was a minor one and "no serious complications are expected," his counsel said.

Ford's injuries will prevent him testifying this week at the million-dollar libel suit, it was said.

The accident occurred when Ford was forced off the south side of Michigan avenue near the Rouge river bridge while on his way home about 8:30 Sunday evening. His little Ford coupe plunged down an embankment and crashed into a tree.

The billionaire was knocked unconscious but after a while regained his senses and walked several hundred feet to his estate. There the gate keeper found him and rushed him to his house. Dr. R. D. McClure, chief physician at the Henry Ford hospital, attended the auto king and last night ordered him removed to the hospital for a minor operation.

"Mr. Ford strongly deprecates the suggestion that the accident was the result of intent on anyone's part.

"At present Mr. Ford is resting easily and no serious complications are expected.

The news about Ford's accident came while Aaron Sapiro so-called wheat king was on the witness stand at the trial in federal court.

STATE BUDGET PROVIDES FOR $46,693,472

House Committee Drafts Appropriation Bill.

18-MONTH FUND

Measure May be up for Passage on Friday.

COLUMBUS, March 30.—Members of the house finance committee today were completing preparations for introducing in the house Friday the regular biennial appropriation bill. The measure, it was indicated, will provide for a budget approximating $45,693,472 to defray the cost of state governmental activities during the 18 months' period beginning July 1, next.

The bill, which may be called up for passage in the lower legislative branch next Tuesday, provides for appropriations aggregating about $7,512,226 less than the proposed budget sumbitted by Governor Vic Donahey in one of his legislative messages. The governor's recommendation totaled $54,205,698.

Cuts made by the committee, compared with the governor's budget, included $6,342,061 in the general division, $614,365 for educational institutions and $555,800 for state welfare institutions; $900,000 for school equalization funds and $3,427,061 for the state highway department.

The $900,000 cut in school funds was made in view of the proposal to enact a half-mill direct state tax levy to provide funds for wek school districts and for state educational institutions. This proposed levy, to be in effect but one year, is expected to yield about $6,500,000 in state revenue.

The reduction of $3,427,061 in highway funds was in expectation that the present legislature will increase the state gasoline tax from two to three cents per gallon and that the additional $7,000,000 a year, resulting from the extra one-cent tax, will be used only for highway construction, 60 per cent of the money, about $4,200,000, going direct to the state highway department, and the other 40 per cent to be apportioned to the counties on the basis of motor vehicle population.

2,000 Flee Homes When Levee Breaks; Farm Zone Flooded

MEMPHIS, Tenn., March 30.—Two thousand persons, driven from their homes last night when the Laconi circle levee tumbled into the river and flooded 19 square miles of farm lands, were being housed today in box cars and tents.

An opening in the levee created by the crumbling banks let the 51-foot swoolen Mississippi river rush into the circle, and flooded 12,350 acres of farm lands and drove 1,800 Negroes and 200 while persons from their homes.

FILIPINO REBEL IS CONDEMNED

MANILA, P. I., March 30.—Florentino Soriano, leader of the Filipino constabulary soldiers who ran amuck on May 23, last, killing five civilians at San Ferando Pampanga, was sentenced to death today by the supreme court.

200 KIWANIANS ATTEND DINNER

Inter-city Meeting Held in Lisbon Church.

Two hundred Kiwanians, representing clubs from Lisbon, Leetonia, Wellsville and East Liverpool attended the inter-city dinner in the First Presbyterian church, Lisbon, at 6:30 o'clock last evening. The delegation from this city numbered about 40.

Members of the Ceramic City contingent put on a 15-minute program of music, selections being rendered by the glee club. C. C. Macdonald, Rock Springs park lessee, who accompanied the local party, spoke briefly. He invited members of the club to visit the park when the picnic season opens.

Members of the Wellsville and Leetonia clubs took part in the program. Frank Judge, Salineville, lieutenant-governor, made an address.

Rev. Ross Wilson, pastor of the Salineville United Presbyterian church and a former basketball and football player at Muskingum college, will be the speaker at tomorrow's noon luncheon meeting which will be held in Larkins' annex, Market street. His subject will be "The Right Community Spirit."

Now Enjoys Good Health

Relieved of Stomach Trouble, Nervousness. Gains 17 Pounds.



"Anybody who has been benefited as I was by Tanlac could not do anything but praise this wonderful tonic," says Mrs. M. Wagoner, 101 Norton Court, Akron, Ohio, whose amazing recovery has surprised her family.

"I was so run-down and weak that I was discouraged with life. The very thought of food distressed me terribly. No matter what I ate I would suffer for hours from heartburn and gas that bloated my stomach. Sweeping and making the beds was drudgery. And my nerves were in such shape that I could not sit still a moment.

"Tanlac changed my life. Gave me strength and energy to live every day, every hour, happily, to do my housework without tiring. It put my stomach in good condition so that I now eat everything without a sign of trouble or pain. It has built me up from 93 to 110 pounds. Everyone who is ailing should take Tanlac."

Get Tanlac from your druggist. First bottle shows amazing results. Over 40 million bottles sold.

HAZLETT & BURT
Established 1892
Listed and Unlisted Securities.
Members
NEW YORK STOCK EXCHANGE,
NEW YORK CURB MARKET (Assoc.)
WHEELING STOCK EXCHANGE.
Brookes Bldg. **Telephone Main 1000.**

DRESS UP YOUR LAWN

Does your Lawn have an attractive appearance, so that folks in passing by, look the second time and plant a picture in their memory of a home with a real owner.

If you are not just satisfied come and look over our specimens of **Rhododendron, Evergreens, Shrubs and Shade Trees for the Front Lawn and Perrennials, Roses, Etc., for the Back.**

Maybe we can work together and make it just right. Let's try.

WE HAVE 200,000 FRUIT TREES OF THE FINEST WE EVER GREW.
WE ARE MAKING VERY SPECIAL PRICES TO PLANTERS OF LARGE ORCHARDS.
CATALOGUE ON APPLICATION.

Cope Bros. & Fultz Nursery Inc.
On The Depot Road
Phone 1048. **Salem, Ohio.**

LARGEST BUILDING AND LOAN ASSOCIATION IN WEST VIRGINIA

1910

Market Securities

may go up or down in value, but The Hancock County Building & Loan Association stock is always worth one hundred cents on every dollar.

Safety is the BIGGEST advantage of investing in a reserve fund here.

6% Dividends Paid

Hancock County Building & Loan Association
FIRST NATIONAL BANK BLDG.
CHESTER, W. VA.
RESOURCES OVER $3,500,000.00

COAL MINERS' STRIKE ON APRIL 1 APPEARS INEVITABLE

MINE OWNERS STAND PAT ON WAGE CUT PLAN

Illinois Operators are Not Opposed to Union.

SHUTDOWN LOOMS

Jacksonville Agreement Will Expire on Friday.

CHICAGO, March 30. — Complete suspension of soft coal mining in the central competitive union field on April 1, when the Jacksonville wage scale agreement expires, appeared inevitable today.

The coal operators association of Illinois was standing pat on its announced policy of shutting down its mines unless the United Mine Workers indicate they will consider lower wages, and informal advices to Rice Miller, president, were that operators in other fields were in a like temper.

The executive board of the association was called into session today but little beyond discussion of a course of action after the suspension, was expected of it.

No Attempt to Run Mines.

"As far as the Illinois field is concerned, "said Miller," there will be no attempt to run the mines with strikebreakers after the suspension. We are not opposed to the union."

Miller said he knew of no Illinois companies that expected to sign individual temporary extensions of the existing contracts.

"Complete suspension on April 1 appears inevitable," he said. "We believe some constructive change from the Jacksonville rate is necessary to prevent complete prostration of the unionized fields and ultimate disintegration of the United Mine workers.

"The abandonment of interstate negotiations and the crippling of the central competitive field is just one of the many signs of the pathetic failure of unionism under a stand pat policy which totally disregards economic and competitive fundamentals."

Miller said the central field could not continue to pay the existing wage contract and compete with non-union fields in West Virginia and Kentucky.

Union Blames Operators.

Union leaders were just as emphatic today in blaming the operators for the present impasse.

"The operators claim they must lower wages to compete with non-union fields," said one high union official. "They would have us agree to a reduction on the plea that then they will be able to save the central field.

"The fact remains that if the United Mine Workers consented to a reduction to meet the scales of the West Virginia and Kentucky fields, we would have no assurance the latter would not again reduce wages.

It is a big circle and the operators want us to be the goats."

The Jacksonville scale provided a flat scale of $7.50 for day labor and a sliding scale on a tonnage basis. The operators claim some of the tonnage men average $12 to $20 daily. Union men claim the figures are exaggerated and that on a yearly average the miners are lucky to make $800 because of intermittent working periods.

There were no meetings scheduled today between officials of the operators associations and the miners. Both sides on the surface were preparing for a long lay-off.

'CASEY AT BAT' AT CERAMIC

Wallace Beery Stars in Paramount Film Success.

"Take out the big bum!"
"Kill the umpire!"
"Come on, kid, knock a homer!"
"There goes the old ball game!"

These, and all the other expressions which make baseball the game it is, are included in Walace Beery's current Paramount starring comedy, "Casey at the Bat," which arrives at the Ceramic Theatre today for a four-day engagement. Beery, perhaps the actor to have made most progress during the past twelve months, due to inimitable performances in "Behind the Front," "We're in the Navy Now" and "Old Ironsides," enacts the small town junk man who suddenly finds himself catapulted to fame and fortune when a big league baseball scout signs him to a Giant contract.

Imagine if you will (it isn't difficult) Beery as the hero of America, the Babe Ruth of 1901. Picture the laughs as Wallace hits a home run with one hand while holding a stein of beer in the other. Think of the roars that'll be forthcoming as he climbs on the stage of the old Casino theatre and makes a personal appearance with the "original" Floradora Sextette. Then comes a trip to Coney Island and you'll wonder what the wild waves are saying. A morning in bed, duped into believing he's very ill and finally—the big game!

Ford Sterling enacts Beery's Columbus by "discovering" him. ZaSu is the Centerville belle and Sterling Holloway, Beery's villainous manager. Monte Brice directed this Hector Turnbull production.

TODAY

(Continued from Page One)

interpreting Mohammed's Koran say monogamy is immoral, it is bad for women to be unmarried, and many must remain single if you don't let each man marry several women.

Mohammed said that a man should marry only as many women as he could really make happy. The modern Mohammedanism says that woman is happier married than unmarried.

A SENATE committee shows that ardent prohibitionists in six years spent $13,000,000 for prohibition. It seems a good deal, but is less than two cents per year per capita. You can't fight the demon rum, especially the bootleg demon rum, efficiently with that sum. Nevertheless, it would be interesting to know just how the $13,000,000 were spent.

SAPIRO FACES REED'S FIRE IN LIBEL SUIT

So-called "Wheat King" Quizzed by Ford Counsel.

CROWD PRESENT

Missouri Senator Delves Into Forgotten Past.

FEDERAL BUILDING, DETROIT, March 30.—Aaron Sapiro, the so-called "cooperative king" was pilloried today on the rack of cross-examination at the million-dollar Ford-Sapiro libel suit in federal court.

Before a crowded courtroom and a jury that hung on every word, Senator James A. Reed, of Missouri, delved into the forgotten past of Sapiro and into every detail of his amazing rise to power in the American farm world.

Reed hammered away at Sapiro's statement that he earned $400,000 from his professional practice in the years 1916 to 1926.

Present Strange Contrast.

Reed and Sapiro presented a strange contrast. The senator, white-haired and deliberate, growled his questions, sometimes with a sneer in his voice and always in tones that expressed doubt of Sapiro. The "wheat king," black-haired and infectuous, replied in a soft voice, sometimes with a break in tones as though he had choked on a sob.

Reed went back to 1916 to open the cross-examination. He first asked Sapiro how he and Philip Ehrlich, San Francisco attorney, split their law fees. Sapiro said he got 60 per cent and Ehrlich got 40 per cent. Then Reed wanted to know what share of the fees went to Sapiro in all other law firms in which he had a membership. Usually, Sapiro said, he got 60 per cent of the fees.

Reed scored when he produced papers from a San Francisco law suit, involving Sapiro and two of his former law partners, David and Lawrence Levy. Sapiro said he never read the papers and upon objection of his counsel, the court would not allow Reed to ask questions on the case.

60 Days in Rum Cases

(Continued from Page One)

ions relate to village mayors and justices of the peace, is "null and unconstitutional," has been handed down by the Fifth Ohio district court of appeals.

This decision, announced by Appellate Judge L. B. Houck, Mt. Vernon, liberated Emmanuel Williams, Perry county, who had been fined $800 by a justice of the peace for alleged violation of dry laws.

"The legal effect of this decision would be to release all prisoners in Ohio, convicted before justices of the peace and mayors under the liquor laws of the state," said Judge Houck. "It is more drastic in effect than the recent decision of Chief Justice Taft of the U. S. supreme court."

Pointing out that this ruling is the first one on this question by an Ohio reviewing court, Judge Hough stated that it affects many convictions under the Crabbe act not affected by the supreme court decision.

Intention of filing a new suit in probate court against Williams was voiced by Prosecuting Attorney J. W. Dugan, New Lexington.

45 Clevelanders Affected.

CLEVELAND, O., March 30.—Following the state supreme ruling at Columbus Tuesday, which handed another jolt to Ohio's raiding justices of the peace and mayors who have been handing out stiff fines in liquor cases, 45 Clevelanders will be released today from serving further time in jail for inability to pay liquor violation fines which were assessed by Cuyahoga county magistrates.

The supreme court ruled that Common Pleas Judge C. V. Weygandt was within his rights when he ordered former Sheriff Fred Kohler to release Joseph Goldstein from county jail here following Goldstein's filing of an affidavit of insolvency, which declared he was unable to pay a fine of $500 and costs.

The ruling is interpreted to mean that all liquor law violators who are jailed to work out a fine, may be released after serving 60 days by filing the insolvency affidavit.

In Cuyahoga county five men will be freed, while 40 others, including Goldstein, who have been free on habeas corpus proceedings, will be notified they need not return to jail.

THREE CLASH AS AFTERMATH OF RUM RAID

Homer Wyand, Ralph Anania and Peter Spell Principals.

TWO MEN NABBED

Wyand and Spell Stage Second Fight at City Hall.

As an aftermath, police say, of a liquor violation arrest made by Wellsville police last Tuesday, Homer Wyand, Broadway, and Peter Spell, Wellsville, forfeited bonds of $15.80 in municipal court today upon charges of disorderly conduct by fighting.

Wyand was arrested and fined $400 and costs by Mayor Wallace Fogo after Wellsville police, last Tuesday, overtook his automobile along the Campground road while he is alleged to have been delivering three gallons of liquor to a Wellsville customer.

Wyand, police say, met Ralph Anania, Wellsville, father of Pasquale Anania, who was found dead in a Walnut street apartment a week ago, on East Sixth street at 2:30 o'clock yesterday afternoon. He is said to have accused Anania of "tipping off" Wellsville police. He is alleged to have struck Anania. Wyand was arrested by Patrolman Leslie Curran, who took him to police headquarters.

While arrangements were being made for bond, Anania, accompanied by Spell, said to be a relative, and another man came to city hall. Spell, police charge, struck Wyand while the two were in the office. Spell was immediately arrested by Chief of Police McDermott.

Commander Reports

(Continued from Page One)

American attacks in the southernmost province of Kwangtung.

Thirteen Americans Isolated.

The French administration of Kwang Chowwan in Kwangtung has cabled a report that an American Catholic mission there has been looted and that the fathers in charge have been forced to take refuge in Kochow. The French authorities suggest that warships be sent there immediately.

Thirteen Americans are isolated at Hoihow on Hainan island, according to the French authorities, and grave fears are felt for their safety. It is recommended that a warship be sent there to investigate.

The Northerners apparently are not yet prepared to give resistance to the Cantonese for they have withdrawn in order from Nantungchow to the north, after the U. S. S. Pilsbury evacuated nine Amercans in that town and in Jukow.

Fire on Refugee Ships.

Cantonese continue to fire on refugee ships. The Tatung and Loongwu, bringing 105 American refugees from Taukow under the escort of the destroyer Paul Jones, was fired on as it passed Nanking during the night. There were no casualties although several rifle bullets hit the vessels.

The Cantonese have occupied the Standard Oil property in the British concession, but thus far have done no damage as an American destroyer has been standing by.

Retains Sovereignty in Hong Kong.

HONG KONG, China, March 30.—The British government has no intention whatever of surrendering its sovereignty in Hong Kong, or of abandoning or diminishing in any way its authority over the adjacent mainland, an official communique declared today. Highest importance is attached to continued maintenance under British administration of Hong Kong and nearby territories, the communique stated.

LONDON, March 30.—Communists are in full power at Hankow and conditions have become intolerable for foreigners, according to a dispatch from Shanghai today.

Refugees are Stoned.

WASHINGTON, March 30.—Further indiginities perpetrated by Chinese Nationalists upon Americans and foreigners were reported to the navy department today by Admiral C. S. Williams, commanding the Asiatic squadron.

The American Catholic mission at Fuchow has been looted, and foreign refugees leaving Nanking have been stoned by Chinese mobs, he reported.

American vessels in the Yangtze river are continually fired upon by Chinese snipers.

PEKING, March 30.—In contrast with the flame of terrorism which is racing over south China, Peking today is calm and peaceful.

Marshal Chang Tso-Lin, commander-in-chief of the northern army, by his iron measures, has completely suppressed activities of southern agitators, although the official organ of the government charges that the Russian Soviet embassy is a hotbed of propagandists, who are attempting to incite students and labor leaders.

On the surface there is no anti-foreign feeling here. The only danger that may arise, it is believed, would come from artificially incited mobs. It is reported that members of the "dare and die corps" of the southern army have made their way into Peking and they doubtless would become ringleaders if rioting could be fomented.

Suspects In Anania Death Will Seek Bond Tomorrow

Rini and Sister-in-law, Charged With Murder, Will Appear Before Probate Judge Riddle.

Application for bond for Salvatore Rini, 27, and Mrs. Marie Chorgas, 28, his sister-in-law, held in the county jail at Lisbon upon murder charges in the death of Pasquale Anania, 25, in a Walnut street apartment on March 22, will be heard by Probate Judge Lodge Riddle, Lisbon, at 10 o'clock tomorrow morning.

The two suspects will be represented by Attorneys W. A. O'Grady, Wellsville, and Samuel W. Crawford, of this city, while Prosecutor Robert M. Brookes and his assistant, J. F. Bauknecht, will oppose the release of the prisoners.

The defense will attempt to show that Anania accidentally stabbed himself while cutting meat with a broken bladed butcher knife.

The grand jury will investigate the case on April 4.

REPORTS FROM STOCK MARKETS

NEW YORK, March 30.—Heavy selling of the low-priced industrial stocks, the oils and motors and a few specialties in the early trading unsettled the whole list, and the trend of prices was again downward. The outstanding exceptions were the Southwestern railroad stocks, which moved upward sharply under the lead of Missouri Pacific.

Dodge Motors, common and preferred, was compelled to absorb an enormous volume of liquidation and short selling, on rumors of greatly slackened production and the prospect of a merger with powerful competitors. The preferred stock dropped an additional 3 points to 73, while the common broke below 19 for the first time since flotation by the Dillon Read bankers.

All of the specialties were pounded severely by the bears who also opened up their heavy guns on the independent oil stocks selling Marland Phillips and others in this group in blocks of from 500 to 5000 shares. Broken Boveri, Electric Refrigeration and Radio Corporation continued to move downward, while heavy offerings of American Can depressed that stock to below 45.

A seven-point break in Pan-American western class B to $19 a share followed the omission of the quarterly dividend of 50 cents a share, due at this time. Rumors of the possible passing of the Brown Boveri dividend tomorrow accompanied the decline of that stock to the record low price of 23⅜, compared with the year's high of 39½. Loss of business for the can manufacturers was given as the reason for the heavy selling of their stocks.

United States Steel common was an outstanding strong spot, selling at 166½.

Call money was unchanged at 4½ per cent.

Cleveland Produce.

CLEVELAND, March 30.—Butter:—Extra 50¾c (tub lots); standards 50½c; packing 28c.

Eggs:—Extra 27c; extra firsts 25c; firsts 23½c to 24c.

Oleo:—High grade animal oils 25 to 25½c; lower grades 20 to 22c.

Cheese:—York state new 27 to 30c.

Poultry:—Fowls 27 to 28c; roosters 17 to 18c; springers 28 to 29c; ducks 32 to 35c; geese 22c.

Apples:—Baldwins $3.75 to $4.

Strawberries:—Florida (freezers) 55 to 60c quart; Louisiana $5.75 to $6 (24 pint crate).

Potatoes:—Ohio $1 to $1.25.

Pittsburgh Produce.

PITTSBURGH, March 30.—Butter:—Prints 57½ to 58c; tubs 56½ to 57c; P. & O. 52 to 51½c.

Eggs:—White, nearby, 30 to 32c; fresh, selected 28 to 30c; current receipts 25 to 26c.

Poultry:—Hens, heavy 27 to 28c; hens light, 24 to 25c; roosters 18 to 19c; ducks 30 to 32c; geese 40 to 45c; turkeys 33 to 37c.

Vegetables:—Tomatoes (Mex.) $5 to $5.50 per crate; potatoes (Pa.) $3.25 to $3.50 per 150 lbs.; cabbage (Tex.) $2.50 to $3.00 per crate.

Cleveland Livestock.

CLEVELAND, March 30.—Hogs:—Receipts 2,000; market 15 to 25c lower. Quotations: 250-350 lbs., $10.50 to $10.85; 200-250 lbs., $10.85 to $11.75; 160-200 lbs., $11.75 to $12; 130-160 lbs., $11.75 to $12; 90-130 lbs., $11.85 to $12; packing sows $9.25 to $9.75.

Cattle:—Receipts 200; calves 350; market: cattle and calves steady; bulk quotations: beef steers $9.25 to $9.50; light yearling steers and heifers $9.50 to $10; beef cows $6 to $7.25; low cutter and cutter cows $4.25 to $4.75; vealers $15.50 to $16.

Sheep:—Receipts 1,000; market strong to 25c higher. Quotations: (clipped basis): top fat lambs $15.25; bulk fat lambs $14.75 to $15.25; bulk cull lambs $10 to $12; bulk fat ewes $5 to $7.00.

Pittsburgh Live Stock.

PITTSBURGH, March 30.—Cattle—Receipts light; market steady; choice, $10.75 to $11.75; prime, $10.25 to $10.75; good, $9.75 to $10.50; tidy butchers, $9.25 to $9.50; fair, $8.50 to $9.00; common, $7.25 to $8.25; common to good fat bulls, $5.75 to $7.75; common to good fat cows, $5.50 to $6.50; heifers, $7.25 to $8.25; fresh cows and springers, $50.00 to $100.00; veal calves, $16.00.

Sheep and lambs — Receipts 200 head; market steady; good (wool), $12.00; clipped, $10.00; lambs (wool), $16.25; clipped, $15.00.

Hogs—Receipts 1,500 head; market slightly lower; prime heavy hogs, $11.00 to $11.25; heavy mixed, $11.25 to $11.50; mediums, $11.55 to $12.00; heavy Yorkers, $11.00 to $11.25; heavy mixed, $11.25 to $11.50; mediums, $11.55 to $12.00; heavy Yorkers, $12.00 to $12.20; light Yorkers, $12.00 to $12.20; pigs, $12.00 to $12.20; roughs, $9.00 to $9.50; stags, $5.00 to $7.00.

Two Missionaries Safe

(Continued from Page One)

Hankow, and about 40 Episcopal mission workers, who had previously sent word that they intended to remain, are now on their way to Shanghai. These missionaries were stationed at Hankow, Wuchang, Changsha, Ichang and Shashi. They took refuge upon the merchant ship Loogwo, which is being convoyed by a British man of war.

HENRY FORD, AUTO VICTIM, IN HOSPITAL

Motor King, Hurt in Crash, Operated Upon.

WILL RECOVER

His Counsel Makes Announcement in Libel Suit.

DETROIT, March 30.—Henry Ford has been operated upon for injuries suffered when he drove a Ford car down a steep embankment near his Dearborn estate last Sunday, it was announced today by his counsel at the million-dollar Ford-Sapiro libel suit trial.

Ford is now a patient at the Henry Ford hospital and is resting easily. The operation was a minor one and "no serious complications are expected," his counsel said.

Ford's injuries will prevent him testifying this week at the million-dollar libel suit, it was said.

The accident occurred when Ford was forced off the south side of Michigan avenue near the Rouge river bridge while on his way home about 8:30 Sunday evening. His little Ford coupe plunged down an embankment and crashed into a tree.

The billionaire was knocked unconscious but after a while regained his senses and walked several hundred feet to his estate. There the gate keeper found him and rushed him to his house. Dr. R. D. McClure, chief physician at the Henry Ford hospital, attended the auto king and last night ordered him removed to the hospital for a minor operation.

"Mr. Ford strongly deprecates the suggestion that the accident was the result of intent on anyone's part.

"At present Mr. Ford is resting easily and no serious complications are expected.

The news about Ford's accident came while Aaron Sapiro so-called wheat king was on the witness stand at the trial in federal court.

STATE BUDGET PROVIDES FOR $46,693,472

House Committee Drafts Appropriation Bill.

18-MONTH FUND

Measure May be up for Passage on Friday.

COLUMBUS, March 30.—Members of the house finance committee today were completing preparations for introducing in the house Friday the regular biennial appropriation bill. The measure, it was indicated, will provide for a budget approximating $45,693,472 to defray the cost of state governmental activities during the 18 months' period beginning July 1, next.

The bill, which may be called up for passage in the lower legislative branch next Tuesday, provides for appropriations aggregating about $7,512,226 less than the proposed budget sumbitted by Governor Vic Donahey in one of his legislative messages. The governor's recommendation totaled $54,205,698.

Cuts made by the committee, compared with the governor's budget, included $6,342,061 in the general division, $614,365 for educational institutions and $555,800 for state welfare institutions; $900,000 for school equalization funds and $3,427,061 for the state highway department.

The $900,000 cut in school funds was made in view of the proposal to enact a half-mill direct state tax levy to provide funds for wek school districts and for state educational institutions. This proposed levy, to be in effect but one year, is expected to yield about $6,500,000 in state revenue.

The reduction of $3,427,061 in highway funds was in expectation that the present legislature will increase the state gasoline tax from two to three cents per gallon and that the additional $7,000,000 a year, resulting from the extra one-cent tax, will be used only for highway construction, 60 per cent of the money, about $4,200,000, going direct to the state highway department, and the other 40 per cent to be apportioned to the counties on the basis of motor vehicle population.

2,000 Flee Homes When Levee Breaks; Farm Zone Flooded

MEMPHIS, Tenn., March 30.—Two thousand persons, driven from their homes last night when the Laconi circle levee tumbled into the river and flooded 19 square miles of farm lands, were being housed today in box cars and tents.

An opening in the levee created by the crumbling banks let the 51-foot swoolen Mississippi river rush into the circle, and flooded 12,350 acres of farm lands and drove 1,800 Negroes and 200 while persons from their homes.

FILIPINO REBEL IS CONDEMNED

MANILA, P. I., March 30.—Florentino Soriano, leader of the Filipino constabulary soldiers who ran amuck on May 23, last, killing five civilians at San Ferando Pampanga, was sentenced to death today by the supreme court.

200 KIWANIANS ATTEND DINNER

Inter-city Meeting Held in Lisbon Church.

Two hundred Kiwanians, representing clubs from Lisbon, Leetonia, Wellsville and East Liverpool attended the inter-city dinner in the First Presbyterian church, Lisbon, at 6:30 o'clock last evening. The delegation from this city numbered about 40.

Members of the Ceramic City contingent put on a 15-minute program of music, selections being rendered by the glee club. C. C. Macdonald, Rock Springs park lessee, who accompanied the local party, spoke briefly. He invited members of the club to visit the park when the picnic season opens.

Members of the Wellsville and Leetonia clubs took part in the program. Frank Judge, Salineville, lieutenant-governor, made an address.

Rev. Ross Wilson, pastor of the Salineville United Presbyterian church and a former basketball and football player at Muskingum college, will be the speaker at tomorrow's noon luncheon meeting which will be held in Larkins' annex, Market street. His subject will be "The Right Community Spirit."

Now Enjoys Good Health

Relieved of Stomach Trouble, Nervousness. Gains 17 Pounds.



"Anybody who has been benefited as I was by Tanlac could not do anything but praise this wonderful tonic," says Mrs. M. Wagoner, 101 Norton Court, Akron, Ohio, whose amazing recovery has surprised her family.

"I was so run-down and weak that I was discouraged with life. The very thought of food distressed me terribly. No matter what I ate I would suffer for hours from heartburn and gas that bloated my stomach. Sweeping and making the beds was drudgery. And my nerves were in such shape that I could not sit still a moment.

"Tanlac changed my life. Gave me strength and energy to live every day, every hour, happily, to do my housework without tiring. It put my stomach in good condition so that I now eat everything without a sign of trouble or pain. It has built me up from 93 to 110 pounds. Everyone who is ailing should take Tanlac."

Get Tanlac from your druggist. First bottle shows amazing results. Over 40 million bottles sold.

HAZLETT & BURT
Established 1892
Listed and Unlisted Securities.
Members
NEW YORK STOCK EXCHANGE,
NEW YORK CURB MARKET (Assoc.)
WHEELING STOCK EXCHANGE.
Brookes Bldg. Telephone Main 1000.

DRESS UP YOUR LAWN

Does your Lawn have an attractive appearance, so that folks in passing by, look the second time and plant a picture in their memory of a home with a real owner.

If you are not just satisfied come and look over our specimens of Rhododendron, Evergreens, Shrubs and Shade Trees for the Front Lawn and Perrennials, Roses, Etc,. for the Back.

Maybe we can work together and make it just right. Let's try.

WE HAVE 200,000 FRUIT TREES OF THE FINEST WE EVER GREW. WE ARE MAKING VERY SPECIAL PRICES TO PLANTERS OF LARGE ORCHARDS.
CATALOGUE ON APPLICATION.

Cope Bros. & Fultz Nursery Inc.
On The Depot Road
Phone 1048. Salem, Ohio.



LARGEST BUILDING AND LOAN ASSOCIATION IN WEST VIRGINIA

Market Securities

may go up or down in value, but The Hancock County Building & Loan Association stock is always worth one hundred cents on every dollar.

Safety is the BIGGEST advantage of investing in a reserve fund here.

6% Dividends Paid

1910

Hancock County Building & Loan Association
FIRST NATIONAL BANK BLDG.
CHESTER, W. VA.
RESOURCES OVER $3,500,000.00

HATTIE

By Samuel Merwin

SYNOPSIS.

HATTIE JOHNSON, just 17, is a somewhat colorless little girl, who works in the mailing room of a printing and bookbinding establishment. She and the office boy have been seen holding hands—otherwise there has been no romance in her life. One day a girl who had formerly worked in the mailing room comes to call. Her name is

LUCILLE OVERMAN, and she is now working in pictures. She takes Hattie to the studio where she, Lucille, is to have a screen test. Hattie there is seen by the famous director,

DE BRISSAC, who makes a screen test of her. Hattie lives with her married sister,

ALICE and her baby daughter, Emily, and

GRANDMA, a querulous semi-invalid. Hattie is scolded for being late home and resolves it shall not happen again, but that night she again goes to the studio and is again late, Alice and Grandma wondering and worrying.

Hattie tells Alice that she has had the test, that it is a success and that she is to have a job in the movies.

Alice defends her against Grandma's anger. Alice and Hattie go to the studio and Hattie is offered a contract for three years and transportation for herself, Grandma, Alice and the baby to California.

They all start for the coast, accompanied by de Brissac. The latter starts Hattie's training by asking her about some books she has found in his drawing room.

CHAPTER NINE.

"You'll want to understand these things," he went on, with that air of casual kindness. "Emotional experience is necessary to an actress. You must know the emotions before you can express them. Ever had any experience?"

She could only sit very still.

"Sex experience?"

It seemed to her that she mustn't play the child. Again she moved her head in the negative.

"There'll be some of these crazy fellows after you out there, as soon as you begin to be known. But don't let them talk to you."

She tried to utter a meek, "I won't," but no sound came.

"Keep close to me," he added. "Tell me everything."

He hummed softly, in a musical voice; and took her hand, as he had in the evening. Good-humoredly, with an enthusiasm that seemed at moments rather boyish, he began telling her the story of the new picture. She felt it to be wonderful; about a beggar girl who was seen by the king as he rode out through the palace gate and became his consort and finally his queen in a time of political intrigue and wickedness and warfare, a time when only the pure soul of a guileless little girl could save a decadent people. There would be enormous, costly sets, thousands of extra people, battles that must eclipse Griffith's mightiest efforts, and scenes of love and passion more dramatic and richer in oriental splendor than any yet pictured on the screen.

She was to be the beggar girl.

"Now, my dear," he concluded, "you see why I'm going to give you so much time. I'm taking you, an inexperienced child, and putting you before the public as a leading woman. I'm going to make you a star over night—a star in your first picture. I'm capitalizing your inexperience. I shall use your youth, your freshness, your undeveloped emotions. You may as well understand now that I'm going to play on your feelings, stir up the eternal woman in you, rouse you to yearning, to passion. I shall have to develop you as the picture develops. At the beginning you are to be as pure as you are now, a simple-hearted child. Before I am through with you, you will find yourself beginning to be a woman. But you will also be an artist. I shall teach you. You have now the quality. That is all I need to work on. A picture—a great picture—is a work of art to which the individual is sacrificed. I am going to play on that virginal quality of yours, stir it, shock it. I am going to wring you, mold you. I may torture you. But you see the risk I am running. No other director would dare do it—take an inexperienced child like you for a leading part in this greatest picture. But I dare. I as Armand de Brissac. I know no rules. I am above rules."

Abruptly he rang the bell between the windows.

"Your name, you say, is Hattie Johnson?"

"Yes." It was reassuring, to hear, at least, her own voice.

"That won't do. I will give you a name. Leave that to me. Leave everything to me." He turned sharply on her. His eyes seemed mercilessly to probe her, as they had probed her during the test. "You understand now why you must listen to no one but me?"

"Yes," she said, again.

"No man has ever done so much for an untried girl as I am going to do for you. But I must dominate you. No one must know what I am doing with you until I release the picture. I shall take your most important scenes secretly. I shall assemble and cut the picture myself. Not even the company will know until I choose to let them know. You are to tell nothing. Even your family are not to know what we are doing."

"Yes, Sir."

The reporter appeared in the doorway.

"Bring a table," ordered de Brissac. Then, abruptly distrait, he drew a brief case from under the seat, adding—"That is all now. I have word to do. Take those books back with you, if you like."

She got up, and stood holding to the door. She had seen enough in turning the pages of that thicker book to know that it couldn't be explained to Alice and Gran'ma. She felt her color rising. He was looking at her again, and, she knew, reading her thoughts.

"Rather leave them here?"

She seemed to be nodding. That look of quiet world-weariness that she thought magnificent had come again into his face.

"All right. You can sit in here and read anytime. Come in this afternoon about three. You'll have the place to yourself then. I'm playing bridge after lunch. But you'd better run along now."

(To be continued.)

(Copyright, Samuel Merwin. Released by Central Press Association.)

An all-Australian watch case is being made in Australia, the gold being from an Australian mint, the machinery from an Australian factory and Australian silver and copper being used for alloying the gold.

DR. R. J. GILLILAND
Dentist
30-31 Hill Bldg. East End.
Phone 678-R.

Be Independent
LEARN BEAUTY CULTURE
ENROLL NOW.
No Student Taken After April 1st.
MARGUERITE BEAUTY SHOPPE
PHONE 1510.

A bathroom is no better than its valves, fittings and fixtures
GET
CRANE
QUALITY AND VALUE
IN EVERY PLUMBING DETAIL
See your local dealer

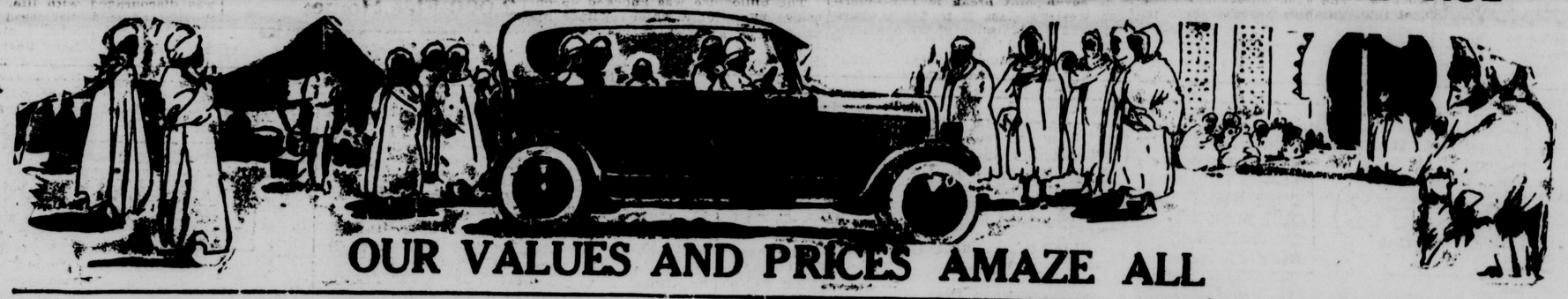
Ford
TODAY'S FORD CAR
Better Than Ever — Many New Improvements — New Equipment
HERE ARE THE DELIVERED PRICES AND DOWN PAYMENTS

	Delivery Price	Down Payment
RUNABOUT	$398.00	$133.00
TOURING	418.00	139.00
COUPE	532.00	177.00
TUDOR	542.00	180.00
FORDOR	593.00	197.00

Cars in Color — Wire Wheels on Closed Cars — Other Features.
SEE THE LATEST MODELS AT
THE
Beers-Hanks Motor Co.
AUTHORIZED DEALERS
W. 6th at Jefferson Phone 328

$ Sale CONTINUED
The Last Day of This Great Two Day Selling Event With Bargains Galore
—EVERY THRIFTY SHOPPER WILL TAKE ADVANTAGE OF THESE GIGANTIC SAVINGS.

IF YOU SHOP AROUND THEN COME OVER HERE AND COMPARE VALUES, YOU WILL BUY HERE — WE DEFY COMPETITION
CERAMIC MOTOR COMPANY CAR SALE
IS NEARING THE END—JUST A FEW MORE DAYS—HURRY
THIS RECONDITIONED CAR SALE IS THE WONDER OF THE AGE



OUR VALUES AND PRICES AMAZE ALL

You too would be amazed at the many satisfied and pleased patrons who leave this show room, and many have returned with their friends to secure one of these especially fine bargain cars. We have 1926-27 models that are just like new and in fact just as good as new, and are offered for sale at a fraction of their former price and value. We aim to please. Satisfaction our watchword, the Ceramic Motor Co. Satisfaction, the patron must be satisfied.

STUDEBAKER 2-PASS. COUPE — $850
This is a Phillip's Special Body and sure is a beauty. Runs and looks like new. If you want real performance and appearance look this one over.

CHEVROLET COUPE — $150
A business man's coupe. Late model at this low price. You must drive this car to know its real value.

FORD TOURING — $125
A rattling good car. All any Ford can be—but very good value at our price—See it.

OAKLAND COUPE — $350
New paint, and in the best of mechanical condition. Plenty of value in this car.

CHEVROLET SEDAN — $250
This car is not priced at value contained, but priced to sell quick.

BUICK COUPE — $325
Hurry! A closed job for the price of an open car. A real business or pleasure car.

OVERLAND SEDAN — $125
A small car, small upkeep, big mileage per gallon at One-Half its real value.

STUDEBAKER 4-PASS COUPE — $850
This one sure can deliver the goods and a rare bargain at this price.

FORD COUPE — $175
Boy! If you ever intended to buy a car, don't miss this great big value. Hurry!

JEWETT COACH — $625
Runs and looks like new. Plenty of speed and power. This is one of the specials of this sale.

FORD ROADSTER — $115
This job must be seen to be appreciated. Come over, see it, try it, and you will buy it.

CHEVROLET COACH — $395
This is a 1926 model run very little and your at this special sale price. Hurry if you want it.

FIVE DAYS TRIAL
Drive the car you select five days. If at the end of that time you find the car other than represented by us
DRIVE IT BACK
We will allow every dollar paid to apply on the purchase price of any certified car in stock.

LISTEN FOLKS—If you are interested in high-class quality cars. This sale surely gives you the opportunity to secure a Real Car around the 1800 or $2000 mark at a very great reduction. As much as ¼ to ½ former values and we will accept your Used or Old Car as part or all payment. And then practically 12 months to pay. Crowds are pouring in here from all directions and many have gone away without having been waited on. We have added more satesmen. And we ask those who can, to come back. We want to see you, and promise you immediate attention.

20 Cars Under $100 — 25 Cars Under $200
10 Cars Over $1000.

OUR SPECIAL SALE GUARANTEE
It is a rare occasion indeed to have an opportunity to select from such a stock of 50 re-conditioned and certified used cars. These cars must sell regardless of price as our new cars are arriving daily to fill our Spring orders, therefore we must have the room these used cars now occupy to house our new ones until time for delivery.

JEWETT SEDAN — $425
This is a late model—runs and looks like new. Our price is less than 1-3 of the original cost.

FORD ROADSTER
A real bargain for the one who wants a snappy little roadster. Plenty of equipment.

CHANDLER SEDAN — $850
A buy fit for a king. Power, speed, comfort—all for 30 cents on the dollar.

FORD TUDOR — $200
A late model in wonderful condition. Runs good, is good. We want you to try it.

FORD COUPE — $150
This is a late model, with plenty of equipment. All ready to go and guaranteed to be good.

CHEVROLET COACH — $195
A business man's coupe, late model. You must drive this car to appreciate its value.

JEWETT TOURING — $165
Another world favorite. New paint, rebuilt, and in A-1 condition. A sale special.

ESSEX COACH — $350
Here you are for a light six and in A-1 condition. You can't go wrong on this car.

STUDEBAKER TOURING — $125
A quality car, good running order, good paint, will be sold at this special sale price.

NASH TOURING
Late model and sure is a bargain for the dollars we ask. Drive it, and you will buy it.

CHANDLER SPORT TOURING
You can't beat this one for a sport car. New paint, and all new tires.

DODGE TOURING — $295
A quality car in good condition. Will be sold at this sale at this low price.

OPEN EVERY EVENING
CERAMIC MOTOR CO. "HOME OF THE STUDEBAKER"
Open Nights Until Nine.
WE AIM TO PLEASE AND SATISFACTION IS OUR WATCHWORD — BUY HERE YOU BUY DIRECT FROM FINANCE CO.

THE BEST PLACE TO SHOP AFTR ALL.
The Ross Stores
Chain Economy Department Stores INC
STORE HOURS 8:30 A. M. TILL 5:30 P. M.

THE NEWEST TERRY CLOTH
Beautiful draperies for the home at this great savings. Regular value 69c yard. Don't miss this one.
2 yds $1

5,000 YARDS BLEACHED "HOPE" REMNANTS
Specially priced. This great lot of famous bleached sheeting. Full 36 inch wide. Now—
10 yds $1

HATTIE

By Samuel Merwin

SYNOPSIS.

HATTIE JOHNSON, just 17, is a somewhat colorless little girl, who works in the mailing room of a printing and bookbinding establishment. She and the office boy have been seen holding hands—otherwise there has been no romance in her life. One day a girl who had formerly worked in the mailing room comes to call. Her name is

LUCILLE OVERMAN, and she is now working in pictures. She takes Hattie to the studio where she, Lucille, is to have a screen test. Hattie there is seen by the famous director,

DE BRISSAC, who makes a screen test of her. Hattie lives with her married sister,

ALICE and her baby daughter, Emily, and

GRANDMA, a querulous semi-invalid. Hattie is scolded for being late home and resolves it shall not happen again, but that night she again goes to the studio and is again late, Alice and Grandma wondering and worrying.

Hattie tells Alice that she has had the test, that it is a success and that she is to have a job in the movies.

Alice defends her against Grandma's anger. Alice and Hattie go to the studio and Hattie is offered a contract for three years and transportation for herself, Grandma, Alice and the baby to California.

They all start for the coast, accompanied by de Brissac. The latter starts Hattie's training by asking her about some books she has found in his drawing room.

CHAPTER NINE.

"You'll want to understand these things," he went on, with that air of casual kindness. "Emotional experience is necessary to an actress. You must know the emotions before you can express them. Ever had any experience?"

She could only sit very still.

"Sex experience?"

It seemed to her that she mustn't play the child. Again she moved her head in the negative.

"There'll be some of these crazy fellows after you out there, as soon as you begin to be known. But don't let them talk to you."

She tried to utter a meek, "I won't," but no sound came.

"Keep close to me," he added. "Tell me everything."

He hummed softly, in a musical voice; and took her hand, as he had in the evening. Good-humoredly, with an enthusiasm that seemed at moments rather boyish, he began telling her the story of the new picture. She felt it to be wonderful; about a beggar girl who was seen by the king as he rode out through the palace gate and became his consort and finally his queen in a time of political intrigue and wickedness and warfare, a time when only the pure soul of a guileless little girl could save a decadent people. There would be enormous, costly sets, thousands of extra people, battles that must eclipse Griffith's mightiest efforts, and scenes of love and passion more dramatic and richer in oriental splendor than any yet pictured on the screen.

She was to be the beggar girl.

"Now, my dear," he concluded, "you see why I'm going to give you so much time. I'm taking you, an inexperienced child, and putting you before the public as a leading woman. I'm going to make you a star over night—a star in your first picture. I'm capitalizing your inexperience. I shall use your youth, your freshness, your undeveloped emotions. You may as well understand now that I'm going to play on your feelings, stir up the eternal woman in you, rouse you to yearning, to passion. I shall have to develop you as the picture develops. At the beginning you are to be as pure as you are now, a simple-hearted child. Before I am through with you, you will find yourself beginning to be a woman. But you will also be an artist. I shall teach you. You have now the quality. That is all I need to work on. A picture—a great picture—is a work of art to which the individual is sacrificed. I am going to play on that virginal quality of yours, stir it, shock it. I am going to wring you, mold you. I may torture you. But you see the risk I am running. No other director would dare do it—take an inexperienced child like you for a leading part in this greatest picture. But I dare. I as Armand de Brissac. I know no rules. I am above rules."

Abruptly he rang the bell between the windows.

"Your name, you say, is Hattie Johnson?"

"Yes." It was reassuring, to hear, at least, her own voice.

"That won't do. I will give you a name. Leave that to me. Leave everything to me." He turned sharply on her. His eyes seemed mercilessly to probe her, as they had probed her during the test. "You understand now why you must listen to no one but me?"

"Yes," she said, again.

"No man has ever done so much for an untried girl as I am going to do for you. But I must dominate you. No one must know what I am doing with you until I release the picture. I shall take your most important scenes secretly. I shall assemble and cut the picture myself. Not even the company will know until I choose to let them know. You are to tell nothing. Even your family are not to know what we are doing."

"Yes, Sir."

The reporter appeared in the doorway.

"Bring a table," ordered de Brissac. Then, abruptly distrait, he drew a brief case from under the seat, adding—"That is all now. I have word to do. Take those books back with you, if you like."

She got up, and stood holding to the door. She had seen enough in turning the pages of that thicker book to know that it couldn't be explained to Alice and Gran'ma. She felt her color rising. He was looking at her again, and, she knew, reading her thoughts.

"Rather leave them here?"

She seemed to be nodding. That look of quiet world-weariness that she thought magnificent had come again into his face.

"All right. You can sit in here and read anytime. Come in this afternoon about three. You'll have the place to yourself then. I'm playing bridge after lunch. But you'd better run along now."

(To be continued.)

(Copyright, Samuel Merwin. Released by Central Press Association.)

An all-Australian watch case is being made in Australia, the gold being from an Australian mint, the machinery from an Australian factory and Australian silver and copper being used for alloying the gold.

DR. R. J. GILLILAND
Dentist
30-31 Hill Bldg. East End.
Phone 678-R.

Be Independent
LEARN BEAUTY CULTURE
ENROLL NOW.
No Student Taken After April 1st.
MARGUERITE BEAUTY SHOPPE
PHONE 1510.

A bathroom is no better than its valves, fittings and fixtures
GET
CRANE
QUALITY AND VALUE
IN EVERY PLUMBING DETAIL
See your local dealer

Ford
TODAY'S FORD CAR
Better Than Ever — Many New Improvements — New Equipment
HERE ARE THE DELIVERED PRICES AND DOWN PAYMENTS

	Delivery Price	Down Payment
RUNABOUT	$398.00	$133.00
TOURING	418.00	139.00
COUPE	532.00	177.00
TUDOR	542.00	180.00
FORDOR	593.00	197.00

Cars in Color — Wire Wheels on Closed Cars — Other Features.
SEE THE LATEST MODELS AT
THE
Beers-Hanks Motor Co.
AUTHORIZED DEALERS
W. 6th at Jefferson Phone 328

$ Sale CONTINUED
The Last Day of This Great Two Day Selling Event With Bargains Galore
—EVERY THRIFTY SHOPPER WILL TAKE ADVANTAGE OF THESE GIGANTIC SAVINGS.

IF YOU SHOP AROUND THEN COME OVER HERE AND COMPARE VALUES, YOU WILL BUY HERE — WE DEFY COMPETITION
CERAMIC MOTOR COMPANY CAR SALE
IS NEARING THE END—JUST A FEW MORE DAYS—HURRY
THIS RECONDITIONED CAR SALE IS THE WONDER OF THE AGE



OUR VALUES AND PRICES AMAZE ALL

You too would be amazed at the many satisfied and pleased patrons who leave this show room, and many have returned with their friends to secure one of these especially fine bargain cars. We have 1926-27 models that are just like new and in fact just as good as new, and are offered for sale at a fraction of their former price and value. We aim to please. Satisfaction our watchword, the Ceramic Motor Co. Satisfaction, the patron must be satisfied.

STUDEBAKER 2-PASS. COUPE — $850
This is a Phillip's Special Body and sure is a beauty. Runs and looks like new. If you want real performance and appearance look this one over.

CHEVROLET COUPE — $150
A business man's coupe. Late model at this low price. You must drive this car to know its real value.

FORD TOURING — $125
A rattling good car. All any Ford can be—but very good value at our price—See it.

OAKLAND COUPE — $350
New paint, and in the best of mechanical condition. Plenty of value in this car.

CHEVROLET SEDAN — $250
This car is not priced at value contained, but priced to sell quick.

BUICK COUPE — $325
Hurry! A closed job for the price of an open car. A real business or pleasure car.

OVERLAND SEDAN — $125
A small car, small upkeep, big mileage per gallon at One-Half its real value.

STUDEBAKER 4-PASS COUPE — $850
This one sure can deliver the goods and a rare bargain at this price.

FORD COUPE — $175
Boy! If you ever intended to buy a car, don't miss this great big value. Hurry!

JEWETT COACH — $625
Runs and looks like new. Plenty of speed and power. This is one of the specials of this sale.

FORD ROADSTER — $115
This job must be seen to be appreciated. Come over, see it, try it, and you will buy it.

CHEVROLET COACH — $395
This is a 1926 model run very little and your at this special sale price. Hurry if you want it.

FIVE DAYS TRIAL
Drive the car you select five days. If at the end of that time you find the car other than represented by us
DRIVE IT BACK
We will allow every dollar paid to apply on the purchase price of any certified car in stock.

LISTEN FOLKS—If you are interested in high-class quality cars. This sale surely gives you the opportunity to secure a Real Car around the 1800 or $2000 mark at a very great reduction. As much as ⅛ to ½ former values and we will accept your Used or Old Car as part or all payment. And then practically 12 months to pay. Crowds are pouring in here from all directions and many have gone away without having been waited on. We have added more satesmen. And we ask those who can, to come back. We want to see you, and promise you immediate attention.

20 Cars Under $100 — 25 Cars Under $200
10 Cars Over $1000.

OUR SPECIAL SALE GUARANTEE
It is a rare occasion indeed to have an opportunity to select from such a stock of 50 re-conditioned and certified used cars. These cars must sell regardless of price as our new cars are arriving daily to fill our Spring orders, therefore we must have the room these used cars now occupy to house our new ones until time for delivery.

JEWETT SEDAN — $425
This is a late model—runs and looks like new. Our price is less than 1-3 of the original cost.

FORD ROADSTER
A real bargain for the one who wants a snappy little roadster. Plenty of equipment.

CHANDLER SEDAN — $850
A buy fit for a king. Power, speed, comfort—all for 30 cents on the dollar.

FORD TUDOR — $200
A late model in wonderful condition. Runs good, is good. We want you to try it.

FORD COUPE — $150
This is a late model, with plenty of equipment. All ready to go and guaranteed to be good.

CHEVROLET COACH — $195
A business man's coupe, late model. You must drive this car to appreciate its value.

JEWETT TOURING — $165
Another world favorite. New paint, rebuilt, and in A-1 condition. A sale special.

ESSEX COACH — $350
Here you are for a light six and in A-1 condition. You can't go wrong on this car.

STUDEBAKER TOURING — $125
A quality car, good running order, good paint, will be sold at this special sale price.

NASH TOURING
Late model and sure is a bargain for the dollars we ask. Drive it, and you will buy it.

CHANDLER SPORT TOURING
You can't beat this one for a sport car. New paint, and all new tires.

DODGE TOURING — $295
A quality car in good condition. Will be sold at this sale at this low price.

OPEN EVERY EVENING
CERAMIC MOTOR CO. "HOME OF THE STUDEBAKER"
Open Nights Until Nine.
WE AIM TO PLEASE AND SATISFACTION IS OUR WATCHWORD — BUY HERE YOU BUY DIRECT FROM FINANCE CO.

THE BEST PLACE TO SHOP AFTR ALL.
The Rose Stores
Chain Economy Department Stores INC
STORE HOURS 8:30 A. M. TILL 5:30 P. M.

THE NEWEST TERRY CLOTH
Beautiful draperies for the home at this great savings. Regular value 69c yard. Don't miss this one.
2 yds $1

5,000 YARDS BLEACHED "HOPE" REMNANTS
Specially priced. This great lot of famous bleached sheeting. Full 36 inch wide. Now—
10 yds $1

HATTIE

By Samuel Merwin

SYNOPSIS.

HATTIE JOHNSON, just 17, is a somewhat colorless little girl, who works in the mailing room of a printing and bookbinding establishment. She and the office boy have been seen holding hands—otherwise there has been no romance in her life. One day a girl who had formerly worked in the mailing room comes to call. Her name is

LUCILLE OVERMAN, and she is now working in pictures. She takes Hattie to the studio where she, Lucille, is to have a screen test. Hattie there is seen by the famous director,

DE BRISSAC, who makes a screen test of her. Hattie lives with her married sister,

ALICE and her baby daughter, Emily, and

GRANDMA, a querulous semi-invalid. Hattie is scolded for being late home and resolves it shall not happen again, but that night she again goes to the studio and is again late, Alice and Grandma wondering and worrying.

Hattie tells Alice that she has had the test, that it is a success and that she is to have a job in the movies.

Alice defends her against Grandma's anger. Alice and Hattie go to the studio and Hattie is offered a contract for three years and transportation for herself, Grandma, Alice and the baby to California.

They all start for the coast, accompanied by de Brissac. The latter starts Hattie's training by asking her about some books she has found in his drawing room.

CHAPTER NINE.

"You'll want to understand these things," he went on, with that air of casual kindness. "Emotional experience is necessary to an actress. You must know the emotions before you can express them. Ever had any experience?"

She could only sit very still.

"Sex experience?"

It seemed to her that she mustn't play the child. Again she moved her head in the negative.

"There'll be some of these crazy fellows after you out there, as soon as you begin to be known. But don't let them talk to you."

She tried to utter a meek, "I won't," but no sound came.

"Keep close to me," he added. "Tell me everything."

He hummed softly, in a musical voice; and took her hand, as he had in the evening. Good-humoredly, with an enthusiasm that seemed at moments rather boyish, he began telling her the story of the new picture. She felt it to be wonderful; about a beggar girl who was seen by the king as he rode out through the palace gate and became his consort and finally his queen in a time of political intrigue and wickedness and warfare, a time when only the pure soul of a guileless little girl could save a decadent people. There would be enormous, costly sets, thousands of extra people, battles that must eclipse Griffith's mightiest efforts, and scenes of love and passion more dramatic and richer in oriental splendor than any yet pictured on the screen.

She was to be the beggar girl.

"Now, my dear," he concluded, "you see why I'm going to give you so much time. I'm taking you, an inexperienced child, and putting you before the public as a leading woman. I'm going to make you a star over night—a star in your first picture. I'm capitalizing your inexperience. I shall use your youth, your freshness, your undeveloped emotions. You may as well understand now that I'm going to play on your feelings, stir up the eternal woman in you, rouse you to yearning, to passion. I shall have to develop you as the picture develops. At the beginning you are to be as pure as you are now, a simple-hearted child. Before I am through with you, you will find yourself beginning to be a woman. But you will also be an artist. I shall teach you. You have now the quality. That is all I need to work on. A picture—a great picture—is a work of art to which the individual is sacrificed. I am going to play on that virginal quality of yours, stir it, shock it. I am going to wring you, mold you. I may torture you. But you see the risk I am running. No other director would dare do it—take an inexperienced child like you for a leading part in this greatest picture. But I dare. I as Armand de Brissac. I know no rules. I am above rules."

Abruptly he rang the bell between the windows.

"Your name, you say, is Hattie Johnson?"

"Yes." It was reassuring, to hear, at least, her own voice.

"That won't do. I will give you a name. Leave that to me. Leave everything to me." He turned sharply on her. His eyes seemed mercilessly to probe her, as they had probed her during the test. "You understand now why you must listen to no one but me?"

"Yes," she said, again.

"No man has ever done so much for an untried girl as I am going to do for you. But I must dominate you. No one must know what I am doing with you until I release the picture. I shall take your most important scenes secretly. I shall assemble and cut the picture myself. Not even the company will know until I choose to let them know. You are to tell nothing. Even your family are not to know what we are doing."

"Yes, Sir."

The reporter appeared in the doorway.

"Bring a table," ordered de Brissac. Then, abruptly distrait, he drew a brief case from under the seat, adding—"That is all now. I have word to do. Take those books back with you, if you like."

She got up, and stood holding to the door. She had seen enough in turning the pages of that thicker book to know that it couldn't be explained to Alice and Gran'ma. She felt her color rising. He was looking at her again, and, she knew, reading her thoughts.

"Rather leave them here?"

She seemed to be nodding. That look of quiet world-weariness that she thought magnificent had come again into his face.

"All right. You can sit in here and read anytime. Come in this afternoon about three. You'll have the place to yourself then. I'm playing bridge after lunch. But you'd better run along now."

(To be continued.)

(Copyright, Samuel Merwin. Released by Central Press Association.)

An all-Australian watch case is being made in Australia, the gold being from an Australian mint, the machinery from an Australian factory and Australian silver and copper being used for alloying the gold.

DR. R. J. GILLILAND
Dentist
30-31 Hill Bldg. East End.
Phone 678-R.

Be Independent
LEARN BEAUTY CULTURE
ENROLL NOW.
No Student Taken After April 1st.
MARGUERITE BEAUTY SHOPPE
PHONE 1510.

A bathroom is no better than its valves, fittings and fixtures
GET
CRANE
QUALITY AND VALUE
IN EVERY PLUMBING DETAIL
See your local dealer

Ford
TODAY'S FORD CAR
Better Than Ever — Many New Improvements — New Equipment
HERE ARE THE DELIVERED PRICES AND DOWN PAYMENTS

	Delivery Price	Down Payment
RUNABOUT	$398.00	$133.00
TOURING	418.00	139.00
COUPE	532.00	177.00
TUDOR	542.00	180.00
FORDOR	593.00	197.00

Cars in Color — Wire Wheels on Closed Cars — Other Features.
SEE THE LATEST MODELS AT
THE
Beers-Hanks Motor Co.
AUTHORIZED DEALERS
W. 6th at Jefferson Phone 328

$ Sale CONTINUED
The Last Day of This Great Two Day Selling Event With Bargains Galore
—EVERY THRIFTY SHOPPER WILL TAKE ADVANTAGE OF THESE GIGANTIC SAVINGS.

IF YOU SHOP AROUND THEN COME OVER HERE AND COMPARE VALUES, YOU WILL BUY HERE — WE DEFY COMPETITION
CERAMIC MOTOR COMPANY CAR SALE
IS NEARING THE END—JUST A FEW MORE DAYS—HURRY
THIS RECONDITIONED CAR SALE IS THE WONDER OF THE AGE



OUR VALUES AND PRICES AMAZE ALL

You too would be amazed at the many satisfied and pleased patrons who leave this show room, and many have returned with their friends to secure one of these especially fine bargain cars. We have 1926-27 models that are just like new and in fact just as good as new, and are offered for sale at a fraction of their former price and value. We aim to please. Satisfaction our watchword, the Ceramic Motor Co. Satisfaction, the patron must be satisfied.

STUDEBAKER 2-PASS. COUPE — $850
This is a Phillip's Special Body and sure is a beauty. Runs and looks like new. If you want real performance and appearance look this one over.

FORD TOURING — $125
A rattling good car. All any Ford can be—but very good value at our price—See it.

CHEVROLET SEDAN — $250
This car is not priced at value contained, but priced to sell quick.

OVERLAND SEDAN — $125
A small car, small upkeep, big mileage per gallon at One-Half its real value.

FORD COUPE — $175
Boy! If you ever intended to buy a car, don't miss this great big value. Hurry!

FORD ROADSTER — $115
This job must be seen to be appreciated. Come over, see it, try it, and you will buy it.

CHEVROLET COUPE — $150
A business man's coupe. Late model at this low price. You must drive this car to know its real value.

OAKLAND COUPE — $350
New paint, and in the best of mechanical condition. Plenty of value in this car.

BUICK COUPE — $325
Hurry! A closed job for the price of an open car. A real business or pleasure car.

STUDEBAKER 4-PASS COUPE — $850
This one sure can deliver the goods and a rare bargain at this price.

JEWETT COACH — $625
Runs and looks like new. Plenty of speed and power. This is one of the specials of this sale.

CHEVROLET COACH — $395
This is a 1926 model run very little and your at this special sale price. Hurry if you want it.

FIVE DAYS TRIAL
Drive the car you select five days. If at the end of that time you find the car other than represented by us
DRIVE IT BACK
We will allow every dollar paid to apply on the purchase price of any certified car in stock.

LISTEN FOLKS—If you are interested in high-class quality cars. This sale surely gives you the opportunity to secure a Real Car around the 1800 or $2000 mark at a very great reduction. As much as ¼ to ½ former values and we will accept your Used or Old Car as part or all payment. And then practically 12 months to pay. Crowds are pouring in here from all directions and many have gone away without having been waited on. We have added more satesmen. And we ask those who can, to come back. We want to see you, and promise you immediate attention.

20 Cars Under $100 — 25 Cars Under $200
10 Cars Over $1000.

OUR SPECIAL SALE GUARANTEE
It is a rare occasion indeed to have an opportunity to select from such a stock of 50 re-conditioned and certified used cars. These cars must sell regardless of price as our new cars are arriving daily to fill our Spring orders, therefore we must have the room these used cars now occupy to house our new ones until time for delivery.

JEWETT SEDAN — $425
This is a late model—runs and looks like new. Our price is less than 1-3 of the original cost.

CHANDLER SEDAN — $850
A buy fit for a king. Power, speed, comfort—all for 30 cents on the dollar.

FORD COUPE — $150
This is a late model, with plenty of equipment. All ready to go and guaranteed to be good.

JEWETT TOURING — $165
Another world favorite. New paint, rebuilt, and in A-1 condition. A sale special.

STUDEBAKER TOURING — $125
A quality car, good running order, good paint, will be sold at this special sale price.

CHANDLER SPORT TOURING
You can't beat this one for a sport car. New paint, and all new tires.

FORD ROADSTER
A real bargain for the one who wants a snappy little roadster. Plenty of equipment.

FORD TUDOR — $200
A late model in wonderful condition. Runs good, is good. We want you to try it.

CHEVROLET COACH — $195
A business man's coupe, late model. You must drive this car to appreciate its value.

ESSEX COACH — $350
Here you are for a light six and in A-1 condition. You can't go wrong on this car.

NASH TOURING
Late model and sure is a bargain for the dollars we ask. Drive it, and you will buy it.

DODGE TOURING — $295
A quality car in good condition. Will be sold at this sale at this low price.

OPEN EVERY EVENING
CERAMIC MOTOR CO. "HOME OF THE STUDEBAKER"
Open Nights Until Nine.
WE AIM TO PLEASE AND SATISFACTION IS OUR WATCHWORD — BUY HERE YOU BUY DIRECT FROM FINANCE CO.

THE BEST PLACE TO SHOP AFTR ALL.
The Rose Stores
Chain Economy Department Stores
STORE HOURS 8:30 A. M. TILL 5:30 P. M.

THE NEWEST TERRY CLOTH
Beautiful draperies for the home at this great savings. Regular value 69c yard.
Don't miss this one.
2 yds $1

5,000 YARDS BLEACHED "HOPE" REMNANTS
Specially priced. This great lot of famous bleached sheeting. Full 36 inch wide. Now—
10 yds $1

"BEAU GESTE" HERE APRIL 7

Ronald Colman Heads Cast Coming to Ceramic.

One of the most carefully selected motion picture casts and one that contains many "big" names, has been brought together for "Beau Geste," which opens a three-day run April 7 at the Ceramic theatre.

Ronald Colman plays the title role, that of Michael or "Beau," the eldest of the three young brother English aristocrats who sacrifice all for each other. Neil Hamilton is the second brother, "Digby" and Ralph Forbes, playing his first screen role in America, the youngest "John."

Alice Joyce, one of the screen's most beautiful women, and Mary Brian, are the two—and the only two—principal feminine players.

Noah Beery was assigned to what critics declare to be one of the finest character roles in the history of motion pictures, that of the brave, brutal sergeant of the French Foreign Legion with whom the three brothers go to the Sahara Desert to appear in one of the strangest, most dramatic and tragic of real life exploits.

Of scarcely less importance are the roles played by Norman Trevor, a major in the Legion, and William Powell, George Rigas, Victor MacLaglen, Bernard Siegel and Donald Stuart as enlisted men.

Four of the most important child screen parts of the year are enacted by Maurice Murphy, Philippe deLacey and Mickey McBan, who portray the three brothers in an early sequence, and Betsy Ann Hisle, appearing as Mary Brian.

Herbert Brenon directed this huge production for Paramount at an encampment of 2,000 men on the Desert, southwest of Yuma, Arizona.

Major Percival Christopher Wren is the author of "Beau Geste," John Russell and Herbert Brenon adapted it for screen use and Paul Schofield wrote the continuity.

TOMORROW-DO A FULL DAY'S WORK

Be Ambitious! Keep Looking and Feeling Young! Be Healthy, Happy!

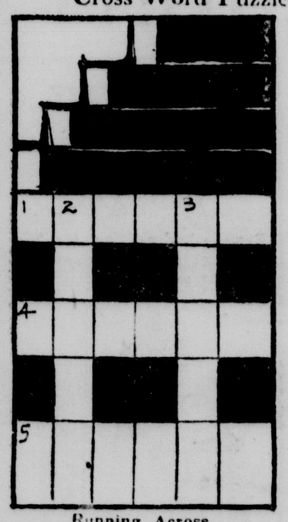
If constipated, bilious, or you suffer from sour, gassy stomach, feel irritable, have no energy and hate to get up in the morning, by all means try simple sensible "VINCO." A pleasant chocolate coated tablet made of herbs, roots and barks (no dope.) Does not gripe or sicken.

"VINCO" works day or night—always effective. Regulates, does not purge, but tones the bowels and intestines.

Lay aside nasty salts, dangerous calomel or harsh physics. Get a 25c box of simple, sensible "VINCO." Take a tablet tonight! Feel fine tomorrow! Do a full day's work! Keep looking and feeling young!

OHIO VALLEY WALL PAPER CLEANING CO.
Absolutely No DIRT. Our Cleaner does not crumble or peel off. Rates reasonable. Rugs Cleaned. House Painting. Phone 984-J.

Children's Pictorial Cross Word Puzzle



Running Across.

Word 1. In the picture.

Word 4. Any of the three or more twists of which a rope is made.

Word 5. Existing only in the imagination. Plural.

Running Down.

Word 2. A carved pole set up in front of the houses of certain tribes of North American Indians.

Word 3. To wash out.

YESTERDAY'S PUZZLE ANSWERED



The Gumps By Sidney Smith



Bringing Up Father By George M'Manus



Joe's Car By Vic



Polly and Her Pals By Cliff Sterrett



Ella Cinders By BILL CONSELMAN And CHARLIE PLUMB



Skippy By Percy Crosby



"BEAU GESTE" HERE APRIL 7

Ronald Colman Heads Cast Coming to Ceramic.

One of the most carefully selected motion picture casts and one that contains many "big" names, has been brought together for "Beau Geste," which opens a three-day run April 7 at the Ceramic theatre.

Ronald Colman plays the title role, that of Michael or "Beau," the eldest of the three young brother English aristocrats who sacrifice all for each other. Neil Hamilton is the second brother, "Digby" and Ralph Forbes, playing his first screen role in America, the youngest "John."

Alice Joyce, one of the screen's most beautiful women, and Mary Brian, are the two—and the only two—principal feminine players.

Noah Beery was assigned to what critics declare to be one of the finest character roles in the history of motion pictures, that of the brave, brutal sergeant of the French Foreign Legion with whom the three brothers go to the Sahara Desert to appear in one of the strangest, most dramatic and tragic of real life exploits.

Of scarcely less importance are the roles played by Norman Trevor, a major in the Legion, and William Powell, George Rigas, Victor MacLaglen, Bernard Siegel and Donald Stuart as enlisted men.

Four of the most important child screen parts of the year are enacted by Maurice Murphy, Philippe deLacey and Mickey McBan, who portray the three brothers in an early sequence, and Betsy Ann Hisle, appearing as Mary Brian.

Herbert Brenon directed this huge production for Paramount at an encampment of 2,000 men on the Desert, southwest of Yuma, Arizona.

Major Percival Christopher Wren is the author of "Beau Geste," John Russell and Herbert Brenon adapted it for screen use and Paul Schofield wrote the continuity.

TOMORROW-DO A FULL DAY'S WORK

Be Ambitious! Keep Looking and Feeling Young! Be Healthy, Happy!

If constipated, bilious, or you suffer from sour, gassy stomach, feel irritable, have no energy and hate to get up in the morning, by all means try simple sensible "VINCO." A pleasant chocolate coated tablet made of herbs, roots and barks (no dope.) Does not gripe or sicken.

"VINCO" works day or night—always effective. Regulates, does not purge, but tones the bowels and intestines.

Lay aside nasty salts, dangerous calomel or harsh physics. Get a 25c box of simple, sensible "VINCO." Take a tablet tonight! Feel fine tomorrow! Do a full day's work! Keep looking and feeling young!

OHIO VALLEY WALL PAPER CLEANING CO.
Absolutely No DIRT. Our Cleaner does not crumble or peel off. Rates reasonable. Rugs Cleaned. House Painting. Phone 984-J.

Children's Pictorial Cross Word Puzzle



Running Across.

Word 1. In the picture.

Word 4. Any of the three or more twists of which a rope is made.

Word 5. Existing only in the imagination. Plural.

Running Down.

Word 2. A carved pole set up in front of the houses of certain tribes of North American Indians.

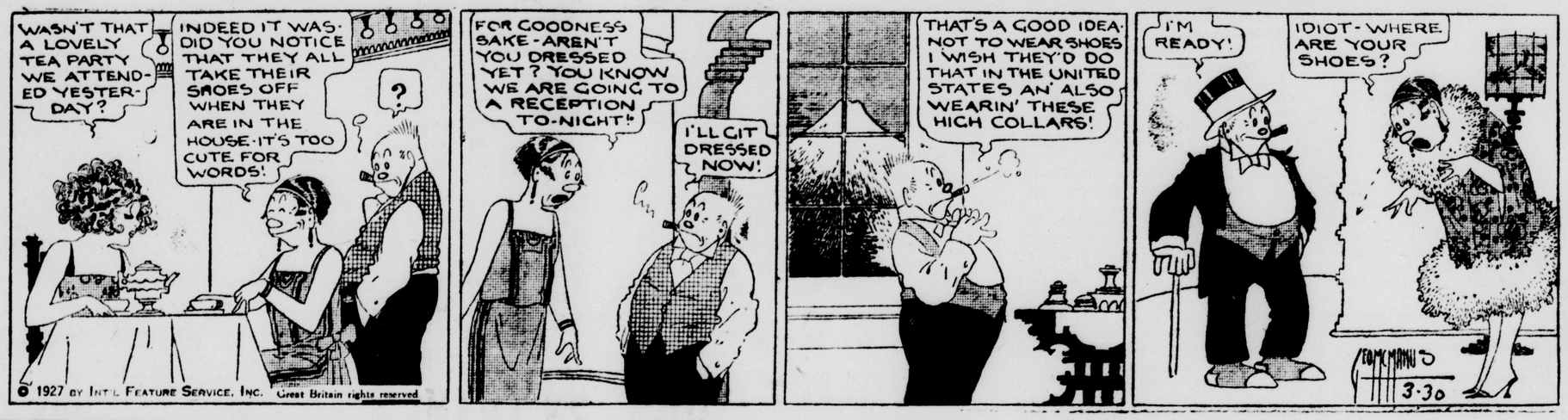
Word 3. To wash out.

YESTERDAY'S PUZZLE ANSWERED

The Gumps By Sidney Smith



Bringing Up Father By George M'Manus



Joe's Car By Vic



Polly and Her Pals By Cliff Sterrett



Ella Cinders By BILL CONSELMAN And CHARLIE PLUMB



Skippy By Percy Crosby



"BEAU GESTE" HERE APRIL 7

Ronald Colman Heads Cast Coming to Ceramic.

One of the most carefully selected motion picture casts and one that contains many "big" names, has been brought together for "Beau Geste," which opens a three-day run April 7 at the Ceramic theatre.

Ronald Colman plays the title role, that of Michael or "Beau," the eldest of the three young brother English aristocrats who sacrifice all for each other. Neil Hamilton is the second brother, "Digby" and Ralph Forbes, playing his first screen role in America, the youngest "John."

Alice Joyce, one of the screen's most beautiful women, and Mary Brian, are the two—and the only two—principal feminine players.

Noah Beery was assigned to what critics declare to be one of the finest character roles in the history of motion pictures, that of the brave, brutal sergeant of the French Foreign Legion with whom the three brothers go to the Sahara Desert to appear in one of the strangest, most dramatic and tragic of real life exploits.

Of scarcely less importance are the roles played by Norman Trevor, a major in the Legion, and William Powell, George Rigas, Victor MacLaglen, Bernard Siegel and Donald Stuart as enlisted men.

Four of the most important child screen parts of the year are enacted by Maurice Murphy, Philippe deLacey and Mickey McBan, who portray the three brothers in an early sequence, and Betsy Ann Hisle, appearing as Mary Brian.

Herbert Brenon directed this huge production for Paramount at an encampment of 2,000 men on the Desert, southwest of Yuma, Arizona.

Major Percival Christopher Wren is the author of "Beau Geste," John Russell and Herbert Brenon adapted it for screen use and Paul Schofield wrote the continuity.

TOMORROW-DO A FULL DAY'S WORK

Be Ambitious! Keep Looking and Feeling Young! Be Healthy, Happy!

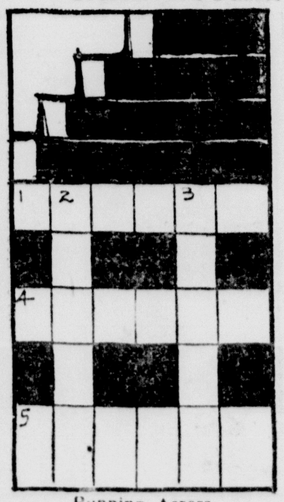
If constipated, bilious, or you suffer from sour, gassy stomach, feel irritable, have no energy and hate to get up in the morning, by all means try simple sensible "VINCO." A pleasant chocolate coated tablet made of herbs, roots and barks (no dope.) Does not gripe or sicken.

"VINCO" works day or night—always effective. Regulates, does not purge, but tones the bowels and intestines.

Lay aside nasty salts, dangerous calomel or harsh physics. Get a 25c box of simple, sensible "VINCO." Take a tablet tonight! Feel fine tomorrow! Do a full day's work! Keep looking and feeling young!

OHIO VALLEY WALL PAPER CLEANING CO.
Absolutely No DIRT. Our Cleaner does not crumble or peel off. Rates reasonable. Rugs Cleaned. House Painting. Phone 984-J.

Children's Pictorial Cross Word Puzzle



Running Across.

Word 1. In the picture.

Word 4. Any of the three or more twists of which a rope is made.

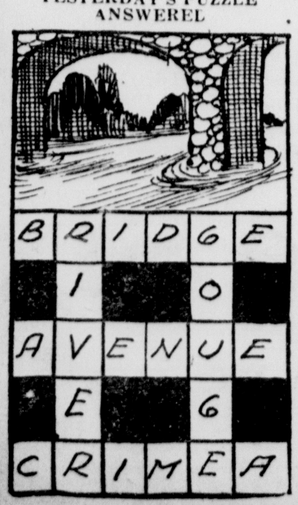
Word 5. Existing only in the imagination. Plural.

Running Down.

Word 2. A carved pole set up in front of the houses of certain tribes of North American Indians.

Word 3. To wash out.

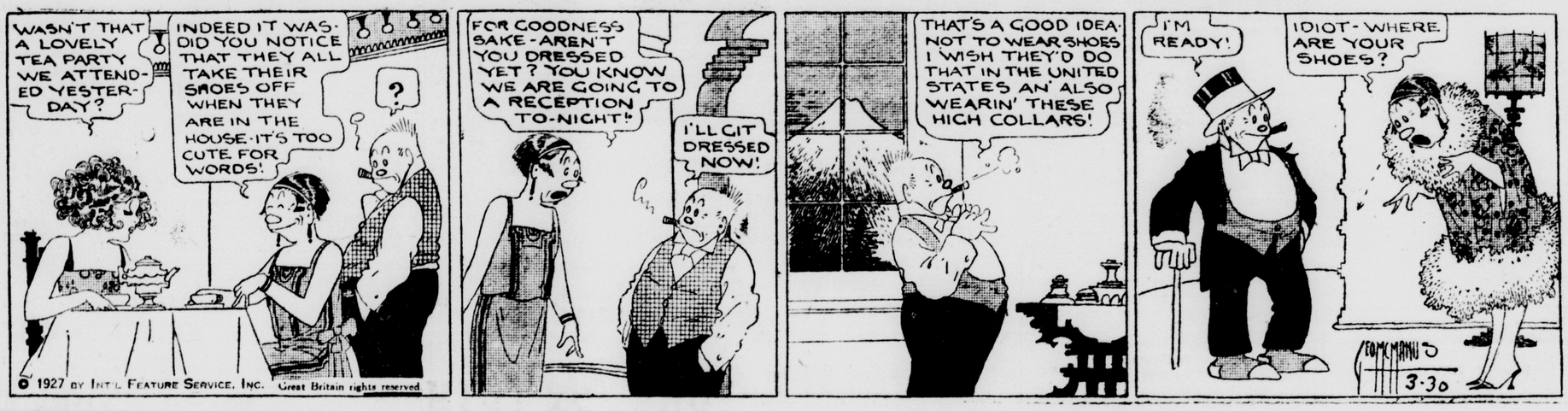
YESTERDAY'S PUZZLE ANSWERED



The Gumps By Sidney Smith



Bringing Up Father By George M'Manus



Joe's Car By Vic



Polly and Her Pals By Cliff Sterrett



Ella Cinders By BILL CONSELMAN And CHARLIE PLUMB



Skippy By Percy Crosby



Ohio Champions Win First Round Clash At National Meet

STONEHAM DENIES McGRAW IS TRYING TO SELL HIS CLUB STOCK

Session With Pilot Is Held To Discuss Roush, Former Says

Proposed Sale of Hornsby's Stock in Cardinals Also is Talked Over by Giant Moguls; Will go no Further With Roush.

By Davis J. Walsh.

NEW YORK, March 30.—Unqualified denial that John McGraw's surreptitious visit here was prompted by a desire to sell his stock in the Giants to either Tex Rickard or "Fuzzy" Anderson, St. Louis promoter, because he had gone heavily "on the nut" in Florida real estate was entered today by Charles A. Stoneham, president of the club. The visit ended yesterday afternoon just as mysteriously as it began when McGraw boarded a train at 3:40 o'clock for Chattanooga but Stoneham neglected to explain the stealth with which this departure was achieved.

Neither did he account for the fact that the Giants' office staff was instructed to inform callers that "Mr. McGraw had left town," when actually the man was conferring with Stoneham at the Hotel Commodore, four blocks away. Stoneham, in fact, denied that such a conference took place.

He accounted for McGraw's visit by declaring that illness in the Stoneham family had prevented him from meeting his manager in the south and that it had become necessary for them to get together in order to devise some cunning scheme whereby it might be possible to overcome Eddie Roush's natural repugnance to a sum like $25,000. The matter of awakening the interest of Roger Hornsby in anything less than $120,000 for his stock in the Cardinals also was discussed at length, it was said.

To a direct question about the allegation that McGraw was trying to unload his Giant stock, Stoneham said:

"As far as I know, there's nothing to it. Mr. McGraw seemed very happy and the matter of stock wasn't mentioned. He knows that, if he wanted to sell his shares, he could get more for them from me than he could elsewhere.

"We talked about the club and, when he left, McGraw felt that he would be able to persuade Hornsby to sell his stock in the Cardinals when they get together in Chattanooga on Thursday. I understand that he will invite Roush to meet him there, too, and maybe they will be able to iron out their differences.

"We have gone as far as we care to with Roush, for when I made the trade I thought he would be willing to play for the Giants for the money he was demanding and not getting in Cincinnati. It seems not, however; so we have increased our bid several times and now we will go no higher.

"Hornsby is another matter. He is in condition, is a big help to the young players and has given our club a fighting spirit it lacked during the last two years. But he is making one mistake. He is confusing the value of his stock with the value of stock that carries with it a controlling interest. Hornsby, I know, has been offered his price of $105 a share but the offer is contingent upon the necessity of the buyer getting a controlling interest. However, Sam Breadon wants to stay in baseball and won't sell, so there you are. I think, however, that McGraw will be able to straighten things out with Hornsby and his attorney, William Fahey, when they meet."

In regard to the story of McGraw's effort to dispose of his own stock, Stoneham pointed out that their agreement called for no sale of stock by either man without letting the other have first bid.

PAULSEY SIGNS WITH ELKS FOR FINAL SERIES

Big Center in Action Here Friday Against Lafayettes.

Tony Paulsey, Youngstown basketball star who led an unknown, unheralded cage squad from a little place known as Campbell, just outside of Youngstown, to the heights in the second annual Tri-State tournament here over the week-end, will loom as a tower of strength on the East Liverpool Elks club when the lodgemen go up against the second best team in western Pennsylvania—the Fink Lafayettes — on Friday night at the high school gymnasium here.

The clash will be the opener of a home and home series with the Lafayettes, the champions of the Allegheny county circuit.

In a telephone conversation with Coach Bill Powell, of the Antlers last night, Paulsey promised that he would be on the job for the series.

The Youngstown lad, who also led the Youngstown Eagles to the city's class A championship a couple of weeks ago, will take Ray Wilde's place at center.

Had Wilde been able to play, no additional strength would have been necessary for the series, but without him, the team is something like a racing car without a motor. The rest of the necessary parts are there, but the heart is missing.

With Paulsey in the lineup, however, Dave Shupe and Nate Lippe at forwards and Captain Smith Anderson 'and "Chuck" McConville at the guards, it would be no surprise if the Elks were to take the Lafayettes, or else make it mighty interesting.

The Lafayettes are scheduled to tackle the Cleveland Rosenblums tonight at Duquesne where the Antlers will play their return match with the Lafayettes next week.

Continue Minor League Tour.

NEW ORLEANS, March 30.—The Browns come here today to continue their minor league tour. Yesterday they beat Mobile 3 to 1.

BOWLING COLUMN



THE Bankers today were favorites to win the second half title of the Liberty Business Men's duckpin loop following the victory of the Roselawns over the Turk-Nash club last night.

One more game Friday night will finish up the season, the Chryslers playing the Bankers.

If the Chryslers can win two from the Bankers, it will tie the Bankers with the Roselawns. Otherwise the Bankers are in.

League Standing.

	Won	Lost	Pct
Bankers	18	9	.666
Roselawns	19	11	.633
Smith News	17	13	.566
Chryslers	15	12	.555
Altmans	13	17	.433
Turk-Nash	5	25	.166

Turk-Nash—				
Hebron	85	96	94	275
Crawford	105	131	86	322
Mitchell	145	122	90	357
Ross	143	112	116	371
Clutter	107	111	119	337
Totals	585	572	505	1661
Roselawn—				
Wurtzell	134	103	135	372
Ashbaugh	114	153	141	408
Vorndran	....	....	148	148
Moffett	104	110	....	214
Strabley	140	129	133	402
Fleming	142	148	119	409
Totals	634	643	676	1953

POWERS TRIM PEACOCKS, 29-20

Ashbaugh Leads Scorers With Five Field Goals.

The Power class basketball club defeated the Peacock Selects last night on the M. E. court, 29 to 20.

Ashbaugh, Bucher and Jester were the chief point getters for the Powers, while Wildblood and McKeever played best for the Peacocks. The Powers were ahead at the half, 18 to 14.

Powers.		Peacocks.
Ashbaugh	F	McKeever
Jester	F	Wildblood
Bucher	C	McDevitt
Cunningham	G	Householder
Rockhold	G	P. Hamilton

Substitutions—Dickey for Cunningham, Hobson for Ashbaugh.

Field goals—Ashbaugh 5, Jester 4, Bucher 3, Dickey 2, McKeever 4, Wildblood 2, McDevitt 2, Householder.

Fouls—Wildblood 2, Jester.

Referees—Lindell and Wilson.

Faber--Schalk Combination Is Granddaddy of Batteries



THE Chicago White Sox will exhibit a new manager when they start the season—as everyone knows.

There'll be a new man cavorting at second — Roger Peckinpaugh or Aaron Ward, or someone besides the departed Eddie Collins.

There'll be someone in Johnny Mostil's place in the outfield. And part of the time there'll be new faces in the pitching box perhaps.

But the Sox will resemble the team of preceding years to a considerable extent for all these changes.

This for the simple reason that the team still has Urban Faber and Ray Schalk.

Grandaddys of the Game.

These two veterans stand out as the oldest battery pair extant in the major leagues. That is, they have been working together on the same ball club longer than any other pitcher-catcher combination afloat.

They hooked up to win a pennant for the White Sox the same summer the Kaiser started out to lick the world. The summer the first regiments of doughboys began hobnobbing with the French flappers, Faber and Schalk had been parties to one pennant and the summer after the kaiser bowed to Foch the American league took it from the Sox again.

Schalk is the older in point of service. The Sox bosses bought him from Milwukee August 5, 1912, for a price reported to be $17,000. He worked in 23 games that year and showed enough to win the regular berth without a struggle the following spring. Beginning with the full season of 1913 he proceeded to catch over 100 games a season for 11 consecutive campaigns. To date he has worked in a total of 1,737 contests.

His brilliant work behind the plate and his knack of hitting 'em at the right time offset his failure to collect a .300 batting average. His record of .286 his first season up is the best he has won to date.

Lucky Month for Sox.

Faber joined the Sox in August, too—August 25, 1914, and by the end of the season had won eight games—and lost the same number. His first full season with the club, 1915, was his best as far as total winnings are concerned. That campaign he won 24 games and lost 13. Last year, oddly enough, was his best, based on a winning average. He won 15 and lost 8 for a percentage of .652.

In 1918—the war year—he boasted an average of .833 but was credited with but five victories.

Faber is one of the few remaining spitball pitchers in the game but does not depend upon the saliva slant entirely by any means. He has a good "hook," a good knuckle ball, and fair speed.

His faith in the old red flannel shirt as a protection for the good right arm and the color of his hair are two reasons for his nickname "Red."

The Pirates had Faber twice before he joined the White Sox but decided they couldn't wait for him to deliver. Which may or may not be listed as one of the many boners of the baseball moguls by and large.

ST. PAUL BANTAM WINS 8-ROUNDER

CHICAGO, March 30.—Joey Thomas, St. Paul bantamweight, today holds a decision over Tiger Jack Burns of California, scored at the end of eight fast rounds in last night's windup event at the Lincoln club show. Because of Thomas' longer reach, Burns could not get to him.

Sox To See Game.

SHREVEPORT, La., March 30.—"Hurry up and get your work done and you can go to the ball game," Manager Ray Schalk told his White sox today. Kansas City is playing an exhibition series here against Shreveport. The Sox go through a hard practice session in the morning and then watch the ball game in the afternoon.

TURK NASH CLUB MEET THURSDAY

City League Nine to Name Officers for 1927 Campaign.

Preliminary plans for their share of the opening festivities of the City Industrial Baseball circuit for 1927 will be discussed by officials and players of the Turk-Nash club at a meeting Thursday evening at 7:30 o'clock in the Turk Nash salesrooms, Dresden avenue.

The club will elect officers for the campaign, including a manager, secretary-treasurer and captain.

The following players are asked to attend the meeting:

Alf and Eddie Baylie, Pollock, McConnell, E. Mundy, Morgan, Watson, Deshler, Howell, H. Schneidmiller, Springer, Runyon, Alcock, Talbot, Cunningham, Fowler and any other player not now on any of the club rosters, who want tryouts.

John Fowler has piloted the club successfully for the last several seasons, and it is very probable that he will be re-named to direct the team this year.

DOVER DEFEATS KANSANS, 21-17; WAITE IS OUT

Nebraskans Run up 71 to 9 Score on Alpine, Tenn.

CHICAGO, March 30.—London, Ky., and Safford, Ariz., will face each other when second round play in the national interscholastic basketball tournament gets under way at the University of Chicago today.

The largest field ever gathered at the meet, representing every section of the United States, is here to battle for the National championship. It is too early as yet to get an accurate line on the most formidable contenders.

The tourney started at a fast clip yesterday when Safford defeated Franklin, N. H., 30 to 20. This pace with few exceptions was maintained throughout the first round session.

Complete first round scores follow:

Safford, Ariz., 30; Franklin, N. H., 20.

Dover, Ohio, 21; Northeast, Kansas, 17.

London, Ky., 15; Muscatine, Ia., 12.

Lincoln, Neb., 71; Alpine, Tenn., 9.

Huron, S. D., 22; Greenville, S. C., 20.

Grand Fords, N. D., 28; Waite High, Toledo, 21.

Fairmont, W. Va., 20; Talassee, Ga., 13.

Morton, Cicero, 29; Durant, Okla., 19.

Winfield, Kas., 26; Aberdeen, S. D., 23.

Vienna, Ga., 53; Minersville, Utah, 28.

Colorado Springs, 28; Deerfield, Highland Park, Ill., 19.

Bothell, Wash., 20; Burlington, Vermont, 15.

Pocafello, Idaho, 26; Durham, N. C., 24.

FINISH Y SECOND ROUND GAMES

The final second round games of the "Y" Junior basketball tournament will be played tonight at the "Y." The Buckeyes will battle the Bulgers while the Five Horsemen will oppose the Hill Tops. The Buckeye-Bulger fray is scheduled to start at 7:30 and the Five Horsemen-Hill Tops contest will start after the first half of the opener.



BUCKEYES PLAN TOURNEY TRIP

Local Lads to Play in 'Y' Games at Washington, Pa.

Representatives of the Buckeyes basketball club, one of the fastest young outfits in the city, today announced arrangements are under way for entering the Western Pennsylvania Y. M. C. A. tournament which will start April 9 at Washington, Pa.

The Buckeyes will enter the intermediate class, their age and poundage corresponding to the requirements of that division.

The Buckeyes will clash with the Bulger Drugs tonight at the "Y".

Last night they hung up their ninth consecutive victory, beating the Wellsville Independents, 38 to 16.

In their eighth straight win of the season they knocked off the E. L. H. S. Seconds, 21 to 16.

Buckeyes		Independents
Witherow	F	Schneller
Feit	F	Minor
McConville	C	McFall
Small	G	Calhoun
Skidmore	G	Snowden

Substitutions—Lindell for Witherow. Small for Feit, Bailey for Small.

Field goals—Witherow 3, Feit 7, McConville 3, Small 2, Bailey 2, Skidmore, McFall, Calhoun, Snowden 3. Fouls—McConville, Bailey, McFall, Calhoun 2, Snowden 2.

Buckeyes		Seconds
Wildblood	F	Ankrim
Feit	F	Staley
Small	C	Bloor
McConville	G	Bailey
Skidmore	F	Bromby

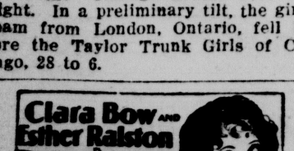
Substitutions—Witherow for Small, Schneller for Bailey. Field goals—Wildblood, Feit 4, Small, Witherow 2, Skidmore, Ankrim 3, Staley 2, Bailey. Fouls—Wildblood, Witherow 2, Staley, Bromby.

CHICAGO U. LOSES STAR ATHLETE

CHICAGO, March 30.—The University of Chicago's baseball team will have to struggle along as best it can without the services of Wally Marks, star pitcher and last year's captain of the football squad, university authorities ruled today. Marks was declared ineligible on account of poor grades

SECOND PLACE FOR FORT WAYNE

CHICAGO, March 30.—Fort Wayne's professional basketball quintet was further entrenched in second place today as a result of a 30-to-17 victory over the Chicago Bruins here last night. In a preliminary tilt, the girls' team from London, Ontario, fell before the Taylor Trunk Girls of Chicago, 28 to 6.



Training Camps

Tribe Beats Giants.

ST. AUGUSTINE, Fla., March 30.—After beating the New York Giants, 7 to 4, here Tuesday the Cleveland Indians left for Montgomery, Alabama, where they are scheduled to play the Montgomery team of the Cotton States league today.

Willis Hudlin, former high school hurler, showed great form for the Tribe while on the mound, while Summa starrer at bat, with three singles and a triple out of six trips to the plate.

Cubs Idle Today.

EL PASO, Texas, March 30.—The Cubs were idle today. Tomorrow they begin a string of ten exhibition games, winding up at Kansas City several days before the opening of the pennant season. They lost yesterday to Amarillo, 7 to 6.

Tigers-Pirates Clash Today.

SAN ANTONIO, Tex., March 30.—The Tigers were to face their first big league competition when they clash with the Pittsburgh Pirates today. Whitehall is scheduled to take the mound for Detroit. Gibson and Stoner will be on the side lines ready to go to the rescue.

Nats Release Outfielder.

TAMPA, Fla., March 30.—Emmett McCann, an outfielder, has been released by the Nationals to the Columbus club of the American association. The Nats beat the Cards yesterday, 3 to 2.

Nats Nose Out Cards.

TAMPA, Fla., March 30.—The Senators took a lead in its series with the Cardinals by scoring two runs in the final frame to nose out the visitors, 3 to 2, yesterday. The Cardinals remain here today and tomorrow.

Giants Start North.

ST. AUGUSTINE, Fla., March 30.—The New York Giants start north today. They lost to the Cleveland Indians yesterday in the ninth, 7 to 4 Summa made four hits for the winners and Jackson contributed three errors for the losers.

Robins To Break Camp.

CLEARWATER, Fla., March 30.—The Brooklyn Robins will break camp tonight. Outfielder Ernie Nietzke has been released to Jersey City.

Yanks Off To Palm Beach.

ST. PETERSBURG, Fla., March 30.—The Yankees will bid farewell to their camp here tonight, going to Palm Beach for a contest with Cincinnati. After that they will have seven more games with the Cardinals.

Fight Results

AT ATLANTA—Tiger Flowers, Atlanta, knocked out Soldier Jones, New York, first round.

AT ALBANY—Danny Cooney, Philadelphia, defeated Mickey Cangro, Staten Island, 12 rounds.

AT MILWAUKEE— Floyd Hybert, Cleveland, defeated Howard Bentz, Milwaukee, 10 rounds.

New Malady, "Rocking Chair Knuckle," Hits Giants' Star



Nominating EDDIE FARRELL.

BECAUSE he was a student at the University of Pennsylvania one June day in 1925.

Because he was playing third base for the Giants the next day.

Because he was forced to retire before the end of the game with a spike wound in his arm, but was back in the lineup the next day.

Because he proved himself such a promising player in a few days that McGraw has held onto him ever since.

Because he is a brilliant infielder in his own right today, but must warm the bench because of the presence of Freddy Lindstrom and Travis Jackson, two other brilliant youngsters on the team.

And because he is wise enough to know that a youngster can learn considerable baseball from the bench while waiting his chance on the field.

NEW YORK, March 30. — Jimmy Britt had his ulna bone back in the good old day and I seem to remember that Jack Delaney lost to Jim Maloney because he contracted a severe case of tennis arm while shooting a cross court volley to a sparring partner's beard. It remained for Fred Fitzsimmons, of the Giants, to win the adjustable coat tail, however.

Fred, it seems, hasn't been much use to the Giants in the spring training plans. He was unfortunate enough as to suffer an attack of that dreaded of all maladies, the rocking chair knuckle.

Fitzsimmons usually is a fast worker who gets into condition early and it surprised no one that he reported to McGraw at Sarasota, Fla., ready for anything that might transpire. Thus it happened that he was sitting in his rocking chair one fine night, fondling a dime and thinking his own particular thoughts.

It really seemed too bad that the coin in question wasn't really a quarter, for the fact of the matter is that he inadvertently dropped it. Had it been a quarter or more, it seems possible that he would have risen hastily to his feet and retrieved same with all due alacrity.

As it was, the thing was a dime and Fred was almost languid as he reached down. Not immediately finding what he sought, Fred decided to reach further and thereupon howled in anguish.

Startled natives, fearing that a rattler had wandered in out of the sand dunes beyond the town limits, rushed for all known antidotes and restoratives, including hair oil. But their solicitude was both ill timed and unnecessary.

The soldier who slept on his watch is an old story. But Fred Fitzsimmons' act is virgin now. He is the first ball player who ever rocked on his own hand.

SCOUT RESERVES TRIM 'Y' PASSERS

The Scout Reserves defeated the "Y" Elementaries yesterday at the "Y."

Scouts.		Elementaries.
Cartwright	F	Stewart
Cunning	F	Baker
Dunlap	C	Clouse
Rose	G	Witherow
G. Brant	G	Greenspun

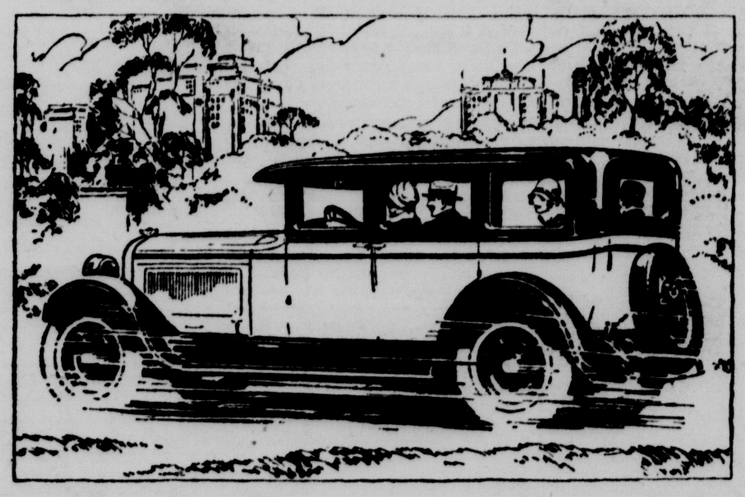
Field goals—Cunning 5, Cartwright 5, Rose 5, Clouse 3, Dunlap, Brant, Weston, Craig.

Fouls—Greenspun 2, Cunning 2, Weston.

Referee—Mylar.

Straying into a railway tunnel near Cowden, England, a young bull delayed all traffic for nearly two hours until two palatelayers drove it out and let the trains proceed.

A 10 per cent bonus In Extra Value



As the closest-priced six on the market, Hupmobile offers all you expect of the most expensive sixes—in sparkling performance, in beauty of line and color, in high grade accessory equipment.

But Hupmobile Six quality goes far deeper. Into the engine and chassis, the body structure and the costly refinements are incorporated a full 10% higher quality—quality that represents an actual bonus in spirited action, long life and low operating costs.

See the latest series Six at our showrooms. Test its thrilling performance and riding ease. You will soon know why motorists everywhere call it today's greatest value in the six-cylinder field.

Brougham, 5-passenger, two-door, $1385; Sedan, (illustrated) 5-passenger, 4-door, $1385; Coupe, 2-passenger, with rumble seat, $1385; Roadster, with rumble seat, $1385; Touring, 5-passenger, $1325. All prices f. o. b. Detroit, plus revenue tax.

Hupmobile Six 1901

OHIO MOTOR SALES CO.

127 West Fifth Street. Phone 382.

Ohio Champions Win First Round Clash At National Meet

STONEHAM DENIES McGRAW IS TRYING TO SELL HIS CLUB STOCK

Session With Pilot Is Held To Discuss Roush, Former Says

Proposed Sale of Hornsby's Stock in Cardinals Also is Talked Over by Giant Moguls; Will go no Further With Roush.

By Davis J. Walsh.

NEW YORK, March 30.—Unqualified denial that John McGraw's surreptitious visit here was prompted by a desire to sell his stock in the Giants to either Tex Rickard or "Fuzzy" Anderson, St. Louis promoter, because he had gone heavily "on the nut" in Florida real estate was entered today by Charles A. Stoneham, president of the club. The visit ended yesterday afternoon just as mysteriously as it began when McGraw boarded a train at 3:40 o'clock for Chattanooga but Stoneham neglected to explain the stealth with which this departure was achieved.

Neither did he account for the fact that the Giants' office staff was instructed to inform callers that "Mr. McGraw had left town," when actually the man was conferring with Stoneham at the Hotel Commodore, four blocks away. Stoneham, in fact, denied that such a conference took place.

He accounted for McGraw's visit by declaring that illness in the Stoneham family had prevented him from meeting his manager in the south and that it had become necessary for them to get together in order to devise some cunning scheme whereby it might be possible to overcome Eddie Roush's natural repugnance to a sum like $25,000. The matter of awakening the interest of Roger Hornsby in anything less than $120,000 for his stock in the Cardinals also was discussed at length, it was said.

To a direct question about the allegation that McGraw was trying to unload his Giant stock, Stoneham said:

"As far as I know, there's nothing to it. Mr. McGraw seemed very happy and the matter of stock wasn't mentioned. He knows that, if he wanted to sell his shares, he could get more for them from me than he could elsewhere.

"We talked about the club and, when he left, McGraw felt that he would be able to persuade Hornsby to sell his stock in the Cardinals when they get together in Chattanooga on Thursday. I understand that he will invite Roush to meet him there, too, and maybe they will be able to iron out their differences.

"We have gone as far as we care to with Roush, for when I made the trade I thought he would be willing to play for the Giants for the money he was demanding and not getting in Cincinnati. It seems not, however; so we have increased our bid several times and now we will go no higher

"Hornsby is another matter. He is in condition, is a big help to the young players and has given our club a fighting spirit it lacked during the last two years. But he is making one mistake. He is confusing the value of his stock with the value of stock that carries with it a controlling interest. Hornsby, I know, has been offered his price of $105 a share but the offer is contingent upon the necessity of the buyer getting a controlling interest. However, Sam Breadon wants to stay in baseball and won't sell, so there you are. I think, however, that McGraw will be able to straighten things out with Hornsby and his attorney, William Fahey, when they meet."

In regard to the story of McGraw's effort to dispose of his own stock, Stoneham pointed out that their agreement called for no sale of stock by either man without letting the other have first bid.

PAULSEY SIGNS WITH ELKS FOR FINAL SERIES

Big Center in Action Here Friday Against Lafayettes.

Tony Paulsey, Youngstown basketball star who led an unknown, unheralded cage squad from a little place known as Campbell, just outside of Youngstown, to the heights in the second annual Tri-State tournament here over the week-end, will loom as a tower of strength on the East Liverpool Elks club when the lodgemen go up against the second best team in western Pennsylvania—the Fink Lafayettes — on Friday night at the high school gymnasium here.

The clash will be the opener of a home and home series with the Lafayettes, the champions of the Allegheny county circuit.

In a telephone conversation with Coach Bill Powell, of the Antlers last night, Paulsey promised that he would be on the job for the series.

The Youngstown lad, who also led the Youngstown Eagles to the city's class A championship a couple of weeks ago, will take Ray Wilde's place at center.

Had Wilde been able to play, no additional strength would have been necessary for the series, but without him, the team is something like a racing car without a motor. The rest of the necessary parts are there, but the heart is missing.

With Paulsey in the lineup, however, Dave Shupe and Nate Lippe at forwards and Captain Smith Anderson 'and "Chuck" McConville at the guards, it would be no surprise if the Elks were to take the Lafayettes, or else make it mighty interesting.

The Lafayettes are scheduled to tackle the Cleveland Rosenblums tonight at Duquesne where the Antlers will play their return match with the Lafayettes next week.

Continue Minor League Tour.

NEW ORLEANS, March 30.—The Browns come here today to continue their minor league tour. Yesterday they beat Mobile 3 to 1.

BOWLING COLUMN



THE Bankers today were favorites to win the second half title of the Liberty Business Men's duckpin loop following the victory of the Roselawns over the Turk-Nash club last night.

One more game Friday night will finish up the season, the Chryslers playing the Bankers.

If the Chryslers can win two from the Bankers, it will tie the Bankers with the Roselawns. Otherwise the Bankers are in.

League Standing.

	Won	Lost	Pct
Bankers	18	9	.666
Roselawns	19	11	.633
Smith News	17	13	.566
Chryslers	15	12	.555
Altmans	13	17	.433
Turk-Nash	5	25	.166

Turk-Nash—

Hebron	85	96	94	275
Crawford	105	131	86	322
Mitchell	145	122	90	357
Ross	143	112	116	371
Clutter	107	111	119	337
Totals	585	572	505	1661

Roselawn—

Wurtzell	134	103	135	372
Ashbaugh	114	153	141	408
Vorndran	....	....	148	148
Moffett	104	110	....	214
Strabley	140	129	133	402
Fleming	142	148	119	409
Totals	634	643	676	1953

POWERS TRIM PEACOCKS, 29-20

Ashbaugh Leads Scorers With Five Field Goals.

The Power class basketball club defeated the Peacock Selects last night on the M. E. court, 29 to 20.

Ashbaugh, Bucher and Jester were the chief point getters for the Powers, while Wildblood and McKeever played best for the Peacocks. The Powers were ahead at the half, 18 to 14.

Powers.		Peacocks.
Ashbaugh	F	McKeever
Jester	F	Wildblood
Bucher	C	McDevitt
Cunningham	G	Householder
Rockhold	G	P. Hamilton

Substitutions—Dickey for Cunningham, Hobson for Ashbaugh.

Field goals—Ashbaugh 5, Jester 4, Bucher 3, Dickey 2, McKeever 4, Wildblood 2, McDevitt 2, Householder.

Fouls—Wildblood 2, Jester.

Referees—Lindell and Wilson.

Faber--Schalk Combination Is Granddaddy of Batteries



URBON FABER

THE Chicago White Sox will exhibit a new manager when they start the season—as everyone knows

There'll be a new man cavorting at second — Roger Peckinpaugh or Aaron Ward, or someone besides the departed Eddie Collins.

There'll be someone in Johnny Mostil's place in the outfield. And part of the time there'll be new faces in the pitching box perhaps.

But the Sox will resemble the team of preceding years to a considerable extent for all these changes.

This for the simple reason that the team still has Urban Faber and Ray Schalk.

Grandaddys of the Game.

These two veterans stand out as the oldest battery pair extant in the major leagues. That is, they have been working together on the same ball club longer than any other pitcher-catcher combination afloat.

They hooked up to win a pennant for the White Sox the same summer the Kaiser started out to lick the world. The summer the first regiments of doughboys began hobnobbing with the French flappers, Faber and Schalk had been parties to one pennant and the summer after the kaiser bowed to Foch the American league took it from the Sox again.

Schalk is the older in point of service. The Sox bosses bought him from Milwukee August 5, 1912, for a price reported to be $17,000. He worked in 23 games that year and showed enough to win the regular berth without a struggle the following spring. Beginning with the full season of 1913 he proceeded to catch over 100 games a season for 11 consecutive campaigns. To date he has worked in a total of 1,737 contests.

His brilliant work behind the plate and his knack of hitting 'em at the right time offset his failure to collect a .300 batting average. His record of .286 his first season up is the best he has won to date.

Lucky Month for Sox.

Faber joined the Sox in August, too—August 25, 1914, and by the end of the season had won eight games—and lost the same number. His first full season with the club, 1915, was his best as far as total winnings are concerned. That campaign he won 24 games and lost 13. Last year, oddly enough, was his best, based on a winning average. He won 15 and lost 8 for a percentage of .652.

In 1918—the war year—he boasted an average of .833 but was credited with but five victories.

Faber is one of the few remaining spitball pitchers in the game but does not depend upon the saliva slant entirely by any means. He has a good "hook," a good knuckle ball, and fair speed.

His faith in the old red flannel shirt as a protection for the good right arm and the color of his hair are two reasons for his nickname "Red."

The Pirates had Faber twice before he joined the White Sox but decided they couldn't wait for him to deliver. Which may or may not be listed as one of the many boners of the baseball moguls by and large.

ST. PAUL BANTAM WINS 8-ROUNDER

CHICAGO, March 30.—Joey Thomas, St. Paul bantamweight, today holds a decision over Tiger Jack Burns of California, scored at the end of eight fast rounds in last night's windup event at the Lincoln club show. Because of Thomas' longer reach, Burns could not get to him.

Sox To See Game.

SHREVEPORT, La., March 30.—"Hurry up and get your work done and you can go to the ball game," Manager Ray Schalk told his Whitesox today. Kansas City is playing an exhibition series here against Shreveport. The Sox go through a hard practice session in the morning and then watch the ball game in the afternoon.

TURK NASH CLUB MEET THURSDAY

City League Nine to Name Officers for 1927 Campaign.

Preliminary plans for their share of the opening festivities of the City Industrial Baseball circuit for 1927 will be discussed by officials and players of the Turk-Nash club at a meeting Thursday evening at 7:30 o'clock in the Turk Nash salesrooms, Dresden avenue.

The club will elect officers for the campaign, including a manager, secretary-treasurer and captain.

The following players are asked to attend the meeting:

Alf and Eddie Baylie, Pollock, McConnell, E. Mundy, Morgan, Watson, Deshler, Howell, H. Schneidmiller, Springer, Runyon, Alcock, Talbot, Cunningham, Fowler and any other player not now on any of the club rosters, who want tryouts.

John Fowler has piloted the club successfully for the last several seasons, and it is very probable that he will be re-named to direct the team this year.

DOVER DEFEATS KANSANS, 21-17; WAITE IS OUT

Nebraskans Run up 71 to 9 Score on Alpine, Tenn.

CHICAGO, March 30.—London, Ky., and Safford, Ariz., will face each other when second round play in the national interscholastic basketball tournament gets under way at the University of Chicago today.

The largest field ever gathered at the meet, representing every section of the United States, is here to battle for the National championship. It is too early as yet to get an accurate line on the most formidable contenders.

The tourney started at a fast clip yesterday when Safford defeated Franklin, N. H., 30 to 20. This pace with few exceptions was maintained throughout the first round session.

Complete first round scores follow:

Safford, Ariz., 30; Franklin, N. H., 20.

Dover, Ohio, 21; Northeast, Kansas, 17.

London, Ky., 15; Muscatine, Ia., 12.

Lincoln, Neb., 71; Alpine, Tenn., 9.

Huron, S. D., 22; Greenville, S. C., 20.

Grand Fords, N. D., 28; Waite High, Toledo, 21.

Fairmont, W. Va., 20; Talassee, Ga., 13.

Morton, Cicero, 29; Durant, Okla., 19.

Winfield, Kas., 26; Aberdeen, S. D., 23.

Vienna, Ga., 53; Minersville, Utah, 28.

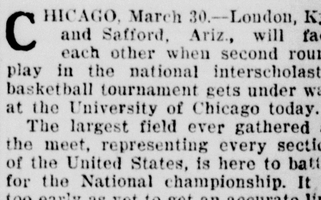
Colorado Springs, 28; Deerfield, Highland Park, Ill., 19.

Bothell, Wash., 20; Burlington, Vermont, 15.

Pocafello, Idaho, 26; Durham, N. C., 24.

FINISH Y SECOND ROUND GAMES

The final second round games of the "Y" Junior basketball tournament will be played tonight at the "Y." The Buckeyes will battle the Bulgers while the Five Horsemen will oppose the Hill Tops. The Buckeye-Bulger fray is scheduled to start at 7:30 and the Five Horsemen-Hill Tops contest will start after the first half of the opener.



BUCKEYES PLAN TOURNEY TRIP

Local Lads to Play in 'Y' Games at Washington, Pa.

Representatives of the Buckeyes basketball club, one of the fastest young outfits in the city, today announced arrangements are under way for entering the Western Pennsylvania Y. M. C. A. tournament which will start April 9 at Washington, Pa.

The Buckeyes will enter the intermediate class, their age and poundage corresponding to the requirements of that division.

The Buckeyes will clash with the Bulger Drugs tonight at the "Y".

Last night they hung up their ninth consecutive victory, beating the Wellsville Independents, 38 to 16.

In their eighth straight win of the season they knocked off the E. L. H. S. Seconds, 21 to 16.

Buckeyes		Independents
Witherow	F	Schneller
Feit	F	Minor
McConville	C	McFall
Small	G	Calhoun
Skidmore	G	Snowden

Substitutions—Lindell for Witherow, Small for Feit, Bailey for Small.

Field goals—Witherow 3, Feit 7, McConville 3, Small 2, Bailey 2, Skidmore, McFall, Calhoun, Snowden 3. Fouls—McConville, Bailey, McFall, Calhoun 2, Snowden 2.

Buckeyes		Seconds
Wildblood	F	Ankrim
Feit	F	Staley
Small	C	Bloor
McConville	G	Bailey
Skidmore	F	Bromby

Substitutions—Witherow for Small, Schneller for Bailey. Field goals—Wildblood, Feit 4, Small, Witherow 2, Skidmore, Ankrim 3, Staley 2, Bailey. Fouls—Wildblood, Witherow 2, Staley, Bromby.

CHICAGO U. LOSES STAR ATHLETE

CHICAGO, March 30.—The University of Chicago's baseball team will have to struggle along as best it can without the services of Wally Marks, star pitcher and last year's captain of the football squad, university authorities ruled today. Marks was declared ineligible on account of poor grades

SECOND PLACE FOR FORT WAYNE

CHICAGO, March 30.—Fort Wayne's professional basketball quintet was further entrenched in second place today as a result of a 30-to-17 victory over the Chicago Bruins here last night. In a preliminary tilt, the girls' team from London, Ontario, fell before the Taylor Trunk Girls of Chicago, 28 to 6.



Training Camps

Tribe Beats Giants.

ST. AUGUSTINE, Fla., March 30.—After beating the New York Giants, 7 to 4, here Tuesday the Cleveland Indians left for Montgomery, Alabama, where they are scheduled to play the Montgomery team of the Cotton States league today.

Willis Hudlin, former high school hurler, showed great form for the Tribe while on the mound, while Summa starrer at bat, with three singles and a triple out of six trips to the plate.

Cubs Idle Today.

EL PASO Texas, March 30.—The Cubs were idle today. Tomorrow they begin a string of ten exhibition games, winding up at Kansas City several days before the opening of the pennant season. They lost yesterday to Amarillo, 7 to 6.

Tigers-Pirates Clash Today.

SAN ANTONIO, Tex., March 30.—The Tigers were to face their first big league competition when they clash with the Pittsburgh Pirates today. Whitehall is scheduled to take the mound for Detroit. Gibson and Stoner will be on the side lines ready to go to the rescue.

Nats Release Outfielder.

TAMPA, Fla., March 30.—Emmett McCann, an outfielder, has been released by the Nationals to the Columbus club of the American association. The Nats beat the Cards yesterday, 3 to 2.

Nats Nose Out Cards.

TAMPA, Fla., March 30.—The Senators took a lead in its series with the Cardinals by scoring two runs in the final frame to nose out the visitors, 3 to 2, yesterday. The Cardinals remain here today and tomorrow.

Giants Start North.

ST. AUGUSTINE, Fla., March 30.—The New York Giants start north today. They lost to the Cleveland Indians yesterday in the ninth, 7 to 4. Summa made four hits for the winners and Jackson contributed three errors for the losers.

Robins To Break Camp.

CLEARWATER, Fla., March 30.—The Brooklyn Robins will break camp tonight. Outfielder Ernie Nietzke has been released to Jersey City.

Yanks Off To Palm Beach.

ST. PETERSBURG, Fla., March 30.—The Yankees will bid farewell to their camp here tonight, going to Palm Beach for a contest with Cincinnati. After that they will have seven more games with the Cardinals.

Fight Results

AT ATLANTA—Tiger Flowers, Atlanta, knocked out Soldier Jones, New York, first round.

AT ALBANY—Danny Cooney, Philadelphia, defeated Mickey Cangro, Staten Island, 12 rounds.

AT MILWAUKEE — Floyd Hybert, Cleveland, defeated Howard Bentz, Milwaukee, 10 rounds.

New Malady, "Rocking Chair Knuckle," Hits Giants' Star



Nominating EDDIE FARRELL.

BECAUSE he was a student at the University of Pennsylvania one June day in 1925.

Because he was playing third base for the Giants the next day

Because he was forced to retire before the end of the game with a spike wound in his arm, but was back in the lineup the next day.

Because he proved himself such a promising player in a few days that McGraw has held onto him ever since.

Because he is a brilliant infielder in his own right today, but must warm the bench because of the presence of Freddy Lindstrom and Travis Jackson, two other brilliant youngsters on the team.

And because he is wise enough to know that a youngster can learn considerable baseball from the bench while waiting his chance on the field.

Straying into a railway tunnel near Cowden, England, a young bull delayed all traffic for nearly two hours until two palatelayers drove it out and let the trains proceed.

NEW YORK, March 30. — Jimmy Britt had his ulna bone back in the good old day and I seem to remember that Jack Delaney lost to Jim Maloney because he contracted a severe case of tennis arm while shooting a cross court volley to a sparring partner's beard. It remained for Fred Fitzsimmons, of the Giants, to win the adjustable coat tail, however.

Fred, it seems, hasn't been much use to the Giants in the spring training plans. He was unfortunate enough as to suffer an attack of that dreaded of all maladies, the rocking chair knuckle.

Fitzsimmons usually is a fast worker who gets into condition early and it surprised no one that he reported to McGraw at Sarasota, Fla., ready for anything that might transpire. Thus it happened that he was sitting in his rocking chair one fine night, fondling a dime and thinking his own particular thoughts.

It really seemed too bad that the coin in question wasn't really a quarter, for the fact of the matter is that he inadvertently dropped it. Had it been a quarter or more, it seems possible that he would have risen hastily to his feet and retrieved same with all due alacrity.

As it was, the thing was a dime and Fred was almost languid as he reached down. Not immediately finding what he sought, Fred decided to reach further and thereupon howled in anguish.

Startled natives, fearing that a rattler had wandered in out of the sand dunes beyond the town limits, rushed for all known antidotes and restoratives, including hair oil. But their solicitude was both ill timed and unnecessary.

The soldier who slept on his watch is an old story. But Fred Fitzsimmons' act is virgin now. He is the first ball player who ever rocked on his own hand.

SCOUT RESERVES TRIM 'Y' PASSERS

The Scout Reserves defeated the "Y" Elementaries yesterday at the "Y."

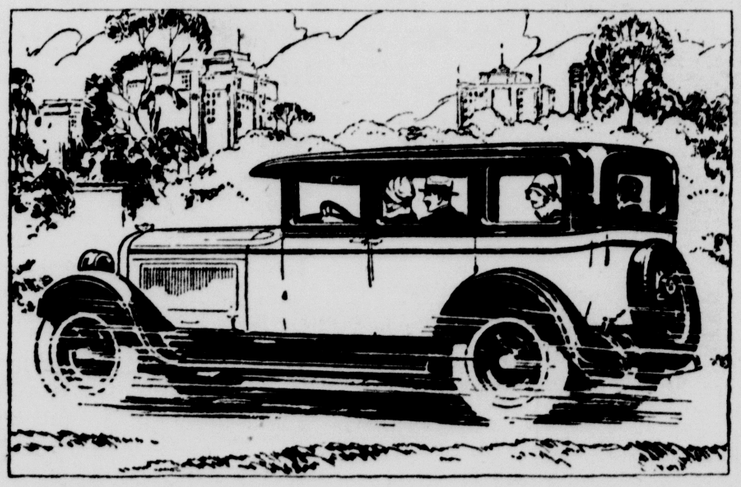
Scouts.		Elementaries.
Cartwright	F	Stewart
Cunning	F	Baker
Dunlap	C	Clouse
Rose	G	Witherow
G. Brant	G	Greenspun

Field goals—Cunning 5, Cartwright 5, Rose 5, Clouse 3, Dunlap, Brant, Weston, Craig.

Fouls—Greenspun 2, Cunning 2, Weston.

Referee—Mylar.

A 10 per cent bonus In Extra Value



As the closest-priced six on the market, Hupmobile offers all you expect of the most expensive sixes—in sparkling performance, in beauty of line and color, in high grade accessory equipment.

But Hupmobile Six quality goes far deeper. Into the engine and chassis, the body structure and the costly refinements are incorporated a full 10% higher quality—quality that represents an actual bonus in spirited action, long life and low operating costs.

See the latest series Six at our showrooms. Test its thrilling performance and riding ease. You will soon know why motorists everywhere call it today's greatest value in the six-cylinder field.

Brougham, 5-passenger, two-door, $1385; Sedan, (illustrated) 5-passenger, 4-door, $1385; Coupe, 2-passenger, with rumble seat, $1385; Roadster, with rumble seat, $1385; Touring, 5-passenger, $1325. All prices f. o. b. Detroit, plus revenue tax.

Hupmobile Six

1901

OHIO MOTOR SALES CO.

127 West Fifth Street. Phone 382.

Ohio Champions Win First Round Clash At National Meet

STONEHAM DENIES McGRAW IS TRYING TO SELL HIS CLUB STOCK

Session With Pilot Is Held To Discuss Roush, Former Says

Proposed Sale of Hornsby's Stock in Cardinals Also is Talked Over by Giant Moguls; Will go no Further With Roush.

By Davis J. Walsh.

NEW YORK, March 30.—Unqualified denial that John McGraw's surreptitious visit here was prompted by a desire to sell his stock in the Giants to either Tex Rickard or "Fuzzy" Anderson, St. Louis promoter, because he had gone heavily "on the nut" in Florida real estate was entered today by Charles A. Stoneham, president of the club. The visit ended yesterday afternoon just as mysteriously as it began when McGraw boarded a train at 3:40 o'clock for Chattanooga but Stoneham neglected to explain the stealth with which this departure was achieved.

Neither did he account for the fact that the Giants' office staff was instructed to inform callers that "Mr. McGraw had left town," when actually the man was conferring with Stoneham at the Hotel Commodore, four blocks away. Stoneham, in fact, denied that such a conference took place.

He accounted for McGraw's visit by declaring that illness in the Stoneham family had prevented him from meeting his manager in the south and that it had become necessary for them to get together in order to devise some cunning scheme whereby it might be possible to overcome Eddie Roush's natural repugnance to a sum like $25,000. The matter of awakening the interest of Roger Hornsby in anything less than $120,000 for his stock in the Cardinals also was discussed at length, it was said.

To a direct question about the allegation that McGraw was trying to unload his Giant stock, Stoneham said:

"As far as I know, there's nothing to it. Mr. McGraw seemed very happy and the matter of stock wasn't mentioned. He knows that, if he wanted to sell his shares, he could get more for them from me than he could elsewhere.

"We talked about the club and, when he left, McGraw felt that he would be able to persuade Hornsby to sell his stock in the Cardinals when they got together in Chattanooga on Thursday. I understand that he will invite Roush to meet him there, too, and maybe they will be able to iron out their differences.

"We have gone as far as we care to with Roush, for when I made the trade I thought he would be willing to play for the Giants for the money he was demanding and not getting in Cincinnati. It seems not, however; so we have increased our bid several times and now we will go no higher

"Hornsby is another matter. He is in condition, is a big help to the young players and has given our club a fighting spirit it lacked during the last two years. But he is making one mistake. He is confusing the value of his stock with the value of stock that carries with it a controlling interest. Hornsby, I know, has been offered his price of $105 a share but the offer is contingent upon the necessity of the buyer getting a controlling interest. However, Sam Breadon wants to stay in baseball and won't sell, so there you are. I think, however, that McGraw will be able to straighten things out with Hornsby and his attorney, William Fahey, when they meet."

In regard to the story of McGraw's effort to dispose of his own stock, Stoneham pointed out that their agreement called for no sale of stock by either man without letting the other have first bid.

PAULSEY SIGNS WITH ELKS FOR FINAL SERIES

Big Center in Action Here Friday Against Lafayettes.

Tony Paulsey, Youngstown basketball star who led an unknown, unheralded cage squad from a little place known as Campbell, just outside of Youngstown, to the heights in the second annual Tri-State tournament here over the weekend, will loom as a tower of strength on the East Liverpool Elks club when the lodgemen go up against the second best team in western Pennsylvania—the Fink Lafayettes — on Friday night at the high school gymnasium here.

The clash will be the opener of a home and home series with the Lafayettes, the champions of the Allegheny county circuit.

In a telephone conversation with Coach Bill Powell, of the Antlers last night, Paulsey promised that he would be on the job for the series.

The Youngstown lad, who also led the Youngstown Eagles to the city's class A championship a couple of weeks ago, will take Ray Wilde's place at center.

Had Wilde been able to play, no additional strength would have been necessary for the series, but without him, the team is something like a racing car without a motor. The rest of the necessary parts are there, but the heart is missing.

With Paulsey in the lineup, however, Dave Shupe and Nate Lippe at forwards and Captain Smith Anderson 'and "Chuck" McConville at the guards, it would be no surprise if the Elks were to take the Lafayettes, or else make it mighty interesting.

The Lafayettes are scheduled to tackle the Cleveland Rosenblums tonight at Duquesne where the Antlers will play their return match with the Lafayettes next week.

Continue Minor League Tour.

NEW ORLEANS, March 30.—The Browns come here today to continue their minor league tour. Yesterday they beat Mobile 3 to 1.

BOWLING COLUMN

THE Bankers today were favorites to win the second half title of the Liberty Business Men's duckpin loop following the victory of the Roselawns over the Turk-Nash club last night.

One more game Friday night will finish up the season, the Chryslers playing the Bankers.

If the Chryslers can win two from the Bankers, it will tie the Bankers with the Roselawns. Otherwise the Bankers are in.

League Standing.

	Won	Lost	Pct
Bankers	18	9	.666
Roselawns	19	11	.633
Smith News	17	13	.566
Chryslers	15	12	.555
Altmans	13	17	.433
Turk-Nash	5	25	.166

Turk-Nash—				
Hebron	85	96	94	275
Crawford	105	131	86	322
Mitchell	145	122	90	357
Ross	143	112	116	371
Clutter	107	111	119	337
Totals	585	572	505	1661
Roselawn—				
Wurtzell	134	103	135	372
Ashbaugh	114	153	141	408
Vorndran	...	....	148	148
Moffett	104	110	....	214
Strabley	140	129	133	402
Fleming	142	148	119	409
Totals	634	643	676	1953

POWERS TRIM PEACOCKS, 29-20

Ashbaugh Leads Scorers With Five Field Goals.

The Power class basketball club defeated the Peacock Selects last night on the M. E. court, 29 to 20.

Ashbaugh, Bucher and Jester were the chief point getters for the Powers, while Wildblood and McKeever played best for the Peacocks. The Powers were ahead at the half, 18 to 14.

Powers.		Peacocks.
Ashbaugh	F	McKeever
Jester	F	Wildblood
Bucher	C	McDevitt
Cunningham	G	Householder
Rockhold	G	P. Hamilton

Substitutions—Dickey for Cunningham, Hobson for Ashbaugh.

Field goals—Ashbaugh 5, Jester 4, Bucher 3, Dickey 2, McKeever 4, Wildblood 2, McDevitt 2, Householder.

Fouls—Wildblood 2, Jester.

Referees—Lindell and Wilson.

Faber--Schalk Combination Is Granddaddy of Batteries



THE Chicago White Sox will exhibit a new manager when they start the season—as everyone knows.

There'll be a new man cavorting at second — Roger Peckinpaugh or Aaron Ward, or someone besides the departed Eddie Collins.

There'll be someone in Johnny Mostil's place in the outfield. And part of the time there'll be new faces in the pitching box perhaps.

But the Sox will resemble the team of preceding years to a considerable extent for all these changes.

This for the simple reason that the team still has Urban Faber and Ray Schalk.

Grandaddys of the Game.

These two veterans stand out as the oldest battery pair extant in the major leagues. That is, they have been working together on the same ball club longer than any other pitcher-catcher combination afloat.

They hooked up to win a pennant for the White Sox the same summer the Kaiser started out to lick the world. The summer the first regiments of doughboys began hobnobbing with the French flappers, Faber and Schalk had been parties to one pennant and the summer after the kaiser bowed to Foch the American league took it from the Sox again.

Schalk is the older in point of service. The Sox bosses bought him from Milwukee August 5, 1912, for a price reported to be $17,000. He worked in 23 games that year and showed enough to win the regular berth without a struggle the following spring. Beginning with the full season of 1913 he proceeded to catch over 100 games a season for 11 consecutive campaigns. To date he has worked in a total of 1,737 contests.

His brilliant work behind the plate and his knack of hitting 'em at the right time offset his failure to collect a .300 batting average. His record of .286 his first season up is the best he has won to date.

Lucky Month for Sox.

Faber joined the Sox in August, too—August 25, 1914, and by the end of the season had won eight games—and lost the same number. His first full season with the club, 1915, was his best as far as total winnings are concerned. That campaign he won 24 games and lost 13. Last year, oddly enough, was his best, based on a winning average. He won 15 and lost 8 for a percentage of .652.

In 1918—the war year—he boasted an average of .833 but was credited with but five victories.

Faber is one of the few remaining spitball pitchers in the game but does not depend upon the saliva slant entirely by any means. He has a good "hook," a good knuckle ball, and fair speed.

His faith in the old red flannel shirt as a protection for the good right arm and the color of his hair are two reasons for his nickname "Red."

The Pirates had Faber twice before he joined the White Sox but decided they couldn't wait for him to deliver. Which may or may not be listed as one of the many boners of the baseball moguls by and large.

ST. PAUL BANTAM WINS 8-ROUNDER

CHICAGO, March 30.—Joey Thomas, St. Paul bantamweight, today holds a decision over Tiger Jack Burns of California, scored at the end of eight fast rounds in last night's windup event at the Lincoln club show. Because of Thomas' longer reach, Burns could not get to him.

Sox To See Game.

SHREVEPORT, La., March 30.—"Hurry up and get your work done and you can go to the ball game," Manager Ray Schalk told his White sox today. Kansas City is playing an exhibition series here against Shreveport. The Sox go through a hard practice session in the morning and then watch the ball game in the afternoon.

DOVER DEFEATS KANSANS, 21-17; WAITE IS OUT

Nebraskans Run up 71 to 9 Score on Alpine, Tenn.

CHICAGO, March 30.—London, Ky., and Safford, Ariz., will face each other when second round play in the national interscholastic basketball tournament gets under way at the University of Chicago today.

The largest field ever gathered at the meet, representing every section of the United States, is here to battle for the National championship. It is too early as yet to get an accurate line on the most formidable contenders.

The tourney started at a fast clip yesterday when Safford defeated Franklin, N. H., 30 to 20. This pace with few exceptions was maintained throughout the first round session.

Complete first round scores follow:

Safford, Ariz., 30; Franklin, N. H., 20.

Dover, Ohio, 21; Northeast, Kansas, 17.

London, Ky., 15; Muscatine, Ia., 12.

Lincoln, Neb., 71; Alpine, Tenn., 9.

Huron, S. D., 22; Greenville, S. C., 20.

Grand Fords, N. D., 28; Waite High, Toledo, 21.

Fairmont, W. Va., 20; Talassee, Ga., 13.

Morton, Cicero, 29; Durant, Okla., 19.

Winfield, Kas., 26; Aberdeen, S. D., 23.

Vienna, Ga., 53; Minersville, Utah, 28.

Colorado Springs, 28; Deerfield, Highland Park, Ill., 19.

Bothell, Wash., 20; Burlington, Vermont, 15.

Pocafello, Idaho, 26; Durham, N. C., 24.

TURK NASH CLUB MEET THURSDAY

City League Nine to Name Officers for 1927 Campaign.

Preliminary plans for their share of the opening festivities of the City Industrial Baseball circuit for 1927 will be discussed by officials and players of the Turk-Nash club at a meeting Thursday evening at 7:30 o'clock in the Turk Nash salesrooms, Dresden avenue.

The club will elect officers for the campaign, including a manager, secretary-treasurer and captain.

The following players are asked to attend the meeting:

Alf and Eddie Baylie, Pollock, McConnell, E. Mundy, Morgan, Watson, Deshler, Howell, H. Schneidmiller, Springer, Runyon, Alcock, Talbot, Cunningham, Fowler and any other player not now on any of the club rosters, who want tryouts.

John Fowler has piloted the club successfully for the last several seasons, and it is very probable that he will be re-named to direct the team this year.

FINISH Y SECOND ROUND GAMES

The final second round games of the "Y" Junior basketball tournament will be played tonight at the "Y." The Buckeyes will battle the Bulgers while the Five Horsemen will oppose the Hill Tops. The Buckeye-Bulger fray is scheduled to start at 7:30 and the Five Horsemen-Hill Tops contest will start after the first half of the opener.



BUCKEYES PLAN TOURNEY TRIP

Local Lads to Play in 'Y' Games at Washington, Pa.

Representatives of the Buckeyes basketball club, one of the fastest young outfits in the city, today announced arrangements are under way for entering the Western Pennsylvania Y. M. C. A. tournament which will start April 9 at Washington, Pa.

The Buckeyes will enter the intermediate class, their age and poundage corresponding to the requirements of that division.

The Buckeyes will clash with the Bulger Drugs tonight at the "Y".

Last night they hung up their ninth consecutive victory, beating the Wellsville Independents, 38 to 16.

In their eighth straight win of the season they knocked off the E. L. H. S. Seconds, 21 to 16.

Buckeyes		Independents
Witherow	F	Schneller
Feit	F	Minor
McConville	C	McFall
Small	G	Calhoun
Skidmore	G	Snowden

Substitutions—Lindell for Witherow. Small for Feit, Bailey for Small.

Field goals—Witherow 3, Feit 7, McConville 3, Small 2, Bailey 2, Skidmore, McFall, Calhoun, Snowden 3. Fouls—McConville, Bailey, McFall, Calhoun 2, Snowden 2.

Buckeyes		Seconds
Wildblood	F	Ankrim
Feit	F	Staley
Small	C	Bloor
McConville	G	Bailey
Skidmore	F	Bromby

Substitutions—Witherow for Small, Schneller for Bailey. Field goals—Wildblood, Feit 4, Small, Witherow 2, Skidmore, Ankrim 3, Staley 2, Bailey. Fouls—Wildblood, Witherow 2, Staley, Bromby.

CHICAGO U. LOSES STAR ATHLETE

CHICAGO, March 30.—The University of Chicago's baseball team will have to struggle along as best it can without the services of Wally Marks, star pitcher and last year's captain of the football squad, university authorities ruled today. Marks was declared ineligible on account of poor grades

SECOND PLACE FOR FORT WAYNE

CHICAGO, March 30.—Fort Wayne's professional basketball quintet was further entrenched in second place today as a result of a 30-to-17 victory over the Chicago Bruins here last night. In a preliminary tilt, the girls' team from London, Ontario, fell before the Taylor Trunk Girls of Chicago, 28 to 6.



Training Camps

Tribe Beats Giants.

ST. AUGUSTINE, Fla., March 30.—After beating the New York Giants, 7 to 4, here Tuesday the Cleveland Indians left for Montgomery, Alabama, where they are scheduled to play the Montgomery team of the Cotton States league today.

Willis Hudlin, former high school hurler, showed great form for the Tribe while on the mound, while Summa starrer at bat, with three singles and a triple out of six trips to the plate.

Cubs Idle Today.

EL PASO, Texas, March 30.—The Cubs were idle today. Tomorrow they begin a string of ten exhibition games, winding up at Kansas City several days before the opening of the pennant season. They lost yesterday to Amarillo, 7 to 6.

Tigers-Pirates Clash Today.

SAN ANTONIO, Tex., March 30.—The Tigers were to face their first big league competition when they clash with the Pittsburgh Pirates today. Whitehall is scheduled to take the mound for Detroit. Gibson and Stoner will be on the side lines ready to go to the rescue.

Nats Release Outfielder.

TAMPA, Fla., March 30.—Emmett McCann, an outfielder, has been released by the Nationals to the Columbus club of the American association. The Nats beat the Cards yesterday, 3 to 2.

Nats Nose Out Cards.

TAMPA, Fla., March 30.—The Senators took a lead in its series with the Cardinals by scoring two runs in the final frame to nose out the visitors, 3 to 2, yesterday. The Cardinals remain here today and tomorrow.

Giants Start North.

ST. AUGUSTINE, Fla., March 30.—The New York Giants start north today. They lost to the Cleveland Indians yesterday in the ninth, 7 to 4 Summa made four hits for the winners and Jackson contributed three errors for the losers.

Robins To Break Camp.

CLEARWATER, Fla., March 30.—The Brooklyn Robins will break camp tonight. Outfielder Ernie Nietzke has been released to Jersey City.

Yanks Off To Palm Beach.

ST. PETERSBURG, Fla., March 30.—The Yankees will bid farewell to their camp here tonight, going to Palm Beach for a contest with Cincinnati. After that they will have seven more games with the Cardinals.

Fight Results

AT ATLANTA—Tiger Flowers, Atlanta, knocked out Soldier Jones, New York, first round.

AT ALBANY—Danny Cooney, Philadelphia, defeated Mickey Cangro, Staten Island, 12 rounds.

AT MILWAUKEE — Floyd Hybert, Cleveland, defeated Howard Bentz, Milwaukee, 10 rounds.

New Malady, "Rocking Chair Knuckle," Hits Giants' Star



Nominating EDDIE FARRELL.

BECAUSE he was a student at the University of Pennsylvania one June day in 1925.

Because he was playing third base for the Giants the next day.

Because he was forced to retire before the end of the game with a spike wound in his arm, but was back in the lineup the next day.

Because he proved himself such a promising player in a few days that McGraw has held onto him ever since.

Because he is a brilliant infielder in his own right today, but must warm the bench because of the presence of Freddy Lindstrom and Travis Jackson, two other brilliant youngsters on the team.

And because he is wise enough to know that a youngster can learn considerable baseball from the bench while waiting his chance on the field.

Straying into a railway tunnel near Cowden, England, a young bull delayed all traffic for nearly two hours until two palatelayers drove it out and let the trains proceed.

NEW YORK, March 30. — Jimmy Britt had his ulna bone back in the good old day and I seem to remember that Jack Delaney lost to Jim Maloney because he contracted a severe case of tennis arm while shooting a cross court volley to a sparring partner's beard. It remained for Fred Fitzsimmons, of the Giants, to win the adjustable coat tail, however.

Fred, it seems, hasn't been much use to the Giants in the spring training plans. He was unfortunate enough as to suffer an attack of that dreaded of all maladies, the rocking chair knuckle.

Fitzsimmons usually is a fast worker who gets into condition early and it surprised no one that he reported to McGraw at Sarasota, Fla., ready for anything that might transpire. Thus it happened that he was sitting in his rocking chair one fine night, fondling a dime and thinking his own particular thoughts.

It really seemed too bad that the coin in question wasn't really a quarter, for the fact of the matter is that he inadvertently dropped it. Had it been a quarter or more, it seems possible that he would have risen hastily to his feet and retrieved same with all due alacrity.

As it was, the thing was a dime and Fred was almost languid as he reached down. Not immediately finding what he sought, Fred decided to reach further and thereupon howled in anguish.

Startled natives, fearing that a rattler had wandered in out of the sand dunes beyond the town limits, rushed for all known antidotes and restoratives, including hair oil. But their solicitude was both ill timed and unnecessary.

The soldier who slept on his watch is an old story. But Fred Fitzsimmons' act is virgin now. He is the first ball player who ever rocked on his own hand.

SCOUT RESERVES TRIM 'Y' PASSERS

The Scout Reserves defeated the "Y" Elementaries yesterday at the "Y."

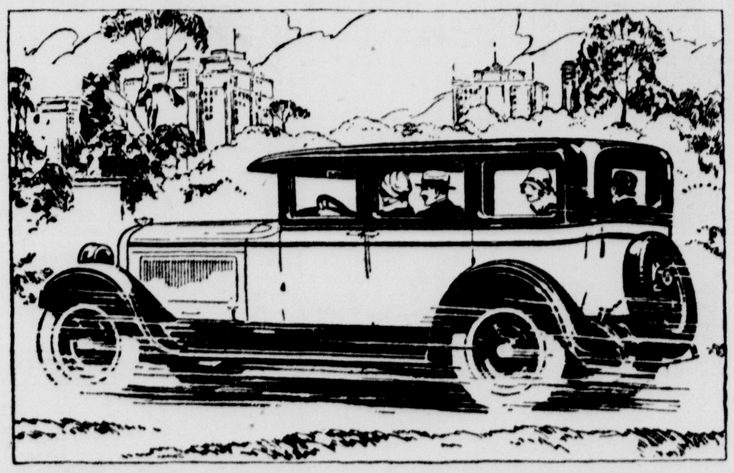
Scouts.		Elementaries.
Cartwright	F	Stewart
Cunning	F	Baker
Dunlap	C	Clouse
Rose	G	Witherow
G. Brant	G	Greenspun

Field goals—Cunning 5, Cartwright 5, Rose 5, Clouse 3, Dunlap, Brant, Weston, Craig.

Fouls—Greenspun 2, Cunning 2, Weston.

Referee—Mylar.

A 10 per cent bonus In Extra Value



As the closest-priced six on the market, Hupmobile offers all you expect of the most expensive sixes—in sparkling performance, in beauty of line and color, in high grade accessory equipment.

But Hupmobile Six quality goes far deeper. Into the engine and chassis, the body structure and the costly refinements are incorporated a full 10% higher quality—quality that represents an actual bonus in spirited action, long life and low operating costs.

See the latest series Six at our showrooms. Test its thrilling performance and riding ease. You will soon know why motorists everywhere call it today's greatest value in the six-cylinder field.

Brougham, 5-passenger, two-door, $1385; Sedan, (illustrated) 5-passenger, 4-door, $1385; Coupe, 2-passenger, with rumble seat, $1385; Roadster, with rumble seat, $1385; Touring, 5-passenger, $1325. All prices f. o. b. Detroit, plus revenue tax.

Hupmobile Six

1901

OHIO MOTOR SALES CO.

127 West Fifth Street. Phone 382.

I— Announcements

9— Personals

STEAMSHIP TICKETS TO EUROPE
$170 ROUND TRIP. PHONE 692.
W. V. BLAKE AGENCY, 207 LITTLE BLDG.

UPHOLSTERER — All work guaranteed, prices lower, better work. For satisfaction and courteous service. Call 300-J. White.

10— Lost and Found

LOST—Pair glasses in or near American Theatre. Finder phone 459.

II— Automobiles

11— Automobiles For Sale



1925 Chandler Sedan
FULLY EQUIPPED
AT A BARGAIN
OPEN EVENINGS AND SUNDAYS.
THE HARRIS-BUICK CO.
119 West 5th St. Phone 283

1924 PAIGE
7 PASS. SEDAN
Run only 6900 miles, looks like new.
TURK-NASH SALES CO.
THIS CAR AT A BARGAIN
618 Dresden Ave. PHONE 35.

LOWER PRICES IN USED CARS
1926 Overland sedan, in A-1 condition, lots of extras, looks like new, $450.
LITTEN MOTOR SALES, 418 E. FIFTH ST.
Phone 1220. Terms if desired.

One and ½ ton Mack truck, hydraulic hoist, dump body, good tires, perfect mechanical condition, for sale cheap.

$1650 buys a Big Six Willys Knight 5 passenger sedan. This car looks like new, is in perfect mechanical condition and is equipped with General Cord tires.

One late 1924 5 passenger Jordan sedan in excellent mechanical shape. This car is well worth more than we ask for it.

One 1925 Paige Brougham, good tires, good paint, mechanically perfect. This car is a bargain.

One Cole 8 coupe. We will sacrifice this car. Worth twice as much as we ask.

We will be glad to trade automobiles with you and give you terms if you so desire.

TRAVELER'S GARAGE.
106 E. 4th St. Phone 6.

FOR SALE
CHEVROLET COUPE, 1923 MODEL. Mechanical condition excellent, good tires, fair paint, $150.00 cash. No terms or trade ins considered.
Phone 905 Bet. 9 a. m. and 5 p. m.

CHANDLER AGENCY
See our used car bargains. Phone 706-J.
FIDELITY MOTOR CO. 1052 PENN AVE

13— Auto Accessories

30x3½ inner tubes $1.25.
Batteries charged 50c.
Stop lights, 85c, complete.
GORDON TIRE CO.
419 W. 8th St., Opp. Litten Gas Sta., W. E.

16— Repairing: Service Stations

WRECKER SERVICE
WE ARE EQUIPPED TO SERVICE DISABLED CARS
LOW RATES. PHONE 455-J.
Call for and deliver battery service.
STEVENSON SERVICE STATION,
W. 9TH ST.

III— Business Service

18— Business Services Offered

WANTED to care for semi-invalid or elderly lady in my own home. Good home, care and food. Write Box Z-8, care Review-Tribune.

CROMAR
I cover your old floor with CROMAR hardwood piano finish flooring.
C. E. WOESSNER
Room 16, I. O. O. F. Bldg.
Phone Main 1446.

GLASS REQUIREMENTS
LET US FURNISH YOUR GLASS NEEDS, PLATE, WINDOW, MIRRORS
AUTO GLASS OUR SPECIALTY.
SMITH HARDWARE CO.
644-46 St. Clair Ave Phone 333
EAST END HARDWARE CO.
Mulberry St. Phone 1494-R.

LADIES' LONG COATS
Plain silk or crepe dresses, men's suits, overcoats cleaned, pressed $1.00.
Plain cloth dresses 75c, work guaranteed We call and deliver.
Smith Cleaning Shoppe
813 Market St. Phone 2561.

WANTED—Day work or will take care of confinement cases by week. Phone Chester, 1812-W.

CARPENTER AND BUILDER
Estimates gladly given, 476 Mulberry St.
Phone 1688-M after 6 p. m.

SPECIAL in paper cleaning and house cleaning. Years of experience. Mr. Benford 915 Commerce St., Wellsville. Phone 378-J.



Still a Boy!

Sh! Sixty odd years and well we know it—
But 'that Kruschen feeling' doesn't show it."

Are you "getting on" in years? Have you begun to dread the approach of old age?

There is no reason why you should—if you're healthy. Anyhow, it's a mistake to reckon up your age in years. There's many a man of forty who has already got one foot in the grave, while his next-door neighbor, who confesses cheerfully to sixty, has still a score or more years of healthy activity in front of him. Which, then, is the "older" of the two.

The healthy man can snap his fingers at the calendar. He knows he's going to enjoy his "old age" with just as much relish as he enjoyed his youth. Because he has been careful to keep his blood pure and virile, the blood of youth still courses through his veins.

The way to keep the blood in this happy and healthy condition is to take the "little daily dose of Kruschen Salts.

Each morning dose you take—tasteless in your breakfast cup of coffee or tea—is a perfect blend of the six vital salts your body needs for its healthy life. You must get those salts from somewhere, or your blood will become impure and debilitated, you will get run down and depressed, an easy prey to rheumatism, gout, indigestion, 'flu and any epidemic that may come along. Kruschen Salts are those salts. Hence the necessity for the "little daily dose."

The effect of Kruschen is not only to keep the blood pure and to drive all impurities out of the body. It has a tonic influence on the whole system, bracing you up physically and mentally, filling you with the joy of life and cheery self-confidence that passing years are powerless to mar.

Get a 60 cent bottle of Kruschen Tablets now and begin a new life tomorrow. You'll feel many years younger before you are many days older.



Tasteless in Tea or Coffee

Drop 2 tablets in your breakfast cup every morning—1 tablet for children. It's the little daily dose that does it.

Kruschen Salts

60 Tablets—60 Cents—all druggists.

Good Health for a Trifle a Day

IMPORTANT: Grandpa and his health creating Kruschen Salts have only lately come to the United States. In England, Germany, and Holland, as well as Australia, New Zealand, South Africa, India and Canada, Kruschen is the biggest selling proprietory medicine—the sales are enormous. There's a reason—

Two tablets of Kruschen in your cup of coffee, tea or hot water every morning.

It's the little daily dose that does it."

Start today to get "that Kruschen feeling."

Copyright 1926 by E. Griffiths Hughes, Inc.

22— Moving, Trucking, Storage

STORAGE for autos, household furniture, merchandise and carload storage Private rooms for household goods. Rates reasonable. P. MILLIRON, Transfer and Storage Co., phone 1048.

30— Tailoring and Pressing

SEE DORFF for that new suit, all wool worsteds and serges, tailored to your measure at a saving of $10 to $20. Satisfaction guaranteed. Phone 1539-W, Room 2, Meredith Bldg. Open evenings.

IV— Employment

32— Help Wanted—Female

WANTED—Salesladies for household necessity. Earn $20 to $40 a week. Territories open in East Liverpool and surrounding towns. Write Box Z-7, Review-Tribune.

YOUNG LADY neat appearance, with selling ability. 419 Market St. No phone calls will be considered.

WOMAN
Opportunity for woman at least 30, to be established in her own business by large manufacturing concern of national repute. Experience unnecessary, but education, refinement, and personality essential. Write Box A-1, Review-Tribune.

33— Help Wanted—Male

WANTED—Experienced farm hand, good wages, house and garden furnished, G. G. Brenneman, New Cumberland, W. Va. Phone 100-F-21. Write or call.

WANTED—Handlemaker to help out and sponge cups for one turner. Apply Wellsville China Co., 9th St. Phone 60, Wellsville.

IF YOU ARE A MAN
WORTHY of the name and not afraid to work, I'll bet you $50 that you can't work for us 30 days and earn less than $200. Think I'm bluffing? Then answer this ad and show me up. Opening for Managers. The "Wonder Box" sells on sight.
TOM WALKER, PITTSBURGH, PA.

A PAYING POSITION OPEN to representative of character. Take orders shoes-hosiery direct to wearer. Good income. Permanent. Write now. Tanners Shoe Mfg. Co., 4841-3 C St., Boston, Mass.

35— Salesmen and Agents

WANTED
Experienced salesman to take charge of Columbiana County, chance for permanent business, middle aged man preferred with reference. Call at Thompson Hotel after 6 p. m. Ask for Thurman Miller.

Cigar salesmen—$35 per week and expenses or commission. Former experience unnecessary. Send stamped addressed envelope for full particulars. Carolina Cigar Co., Greensboro, N. C.

36— Situations Wanted—Female

WANTED—General housework to do by experienced maid. Phone 381-W or 1306 Commerce St., Wellsville.

VI— Instruction

42— Correspondence Courses

A surer way to better pay, plus independence. Learn barbering. Something to bank on. Catalog mailed. MOLER BARBER COLLEGE, 215 Huron Rd., Cleveland.

43— Local Instruction Classes

OHIO VALLEY BUSINESS COLLEGE
BOTH DAY AND NIGHT SCHOOL.
Call 1070. F. T. Weaver, Sec'y.

CURRAN DANCING ACADEMY
WE TEACH YOU TO DANCE
PHONE 1619-J.

COMMERCIAL ART
Students wanted desiring this very attractive and high salaried profession. ELEMENTARY AND ADVANCED WORK
Pen, Pencil and color, terms reasonable.
MRS. HARRIET ANDERSON.
1314 Riverview St. Phone 965

VII— Live Stock

47— Dogs, Cats, Pets

FOR SALE—American Pit bulldog, weight 70 lbs., fine looking and a good watch dog. Call 2461-R.

49— Poultry and Supplies

JERSEY BLACK GIANT EGGS for sale, Marcy strain, $1.50 for 15 eggs. R. R. Hobbs. Phone 2273-R.

THE McNICOL HATCHERY
White Wyandotte, Barred, Buff and White Plymouth Rocks, S. C. R. I. Reds, Brown and White Leghorns, Buff Orpingtons, now ready at the Hatchery.
LINCOLN HIGHWAY. Phone 2355-M.
We sell Dickinson's "Globe" Feeds.

VIII— Merchandise

51— Articles For Sale

FREED EISEMANN radio in perfect condition. 5 tube set, complete with all accessories. Will sell on easy terms for only $95.
SMITH & PHILLIPS, Washington St.

FOR SALE—ONE 8 H. P. STATIONARY GASOLINE ENGINE. CALL 187, WELLSVILLE.

FOR SALE—REED BABY CART, IN GOOD CONDITION. PHONE 2288-J.

6 VOLT storage battery for sale, also 30x3½ tire, slightly used. Phone 1478-J.

52— Business Equipment

FOR SALE—7 FT. ROLL TOP CIGAR CASE. INQUIRE SMITHS NEWS, W. SIXTH ST.

TYPEWRITERS AND ADDING MACHINES
Repaired, rented, sold on easy payments.
See McCullough's, 418 Washington St.

54— Building Materials

BUY your lumber from KERR LUMBER CO Most complete stock in state Quality, price and satisfaction guaranteed Phone 400

CONCRETE OR STUCCO BLOCKS
RIVER ROAD BLOCK WORKS
GEO H. BARLOW. PHONE 956-R.

59— Household Goods

FOR SALE—CAST IRON GAS RANGE. CALL 1870-R.

VICTOR VICTROLA console model in mahogany, just like new, with selection of records. Will sell very cheap and on easy terms.
SMITH & PHILLIPS, Washington St.

ONE CABINET SEWING MACHINE MARKED AT A QUICK SALE PRICE.
D. M. OGILVIE & CO.

FOR SALE—Gas cook stove, good as new, cheap, price $10.00. D. F. Circle, 2023 N. Putnam St., Klondyke.

VIII— Merchandise

59— Household Goods

THREE ROOM OUTFIT—Only $25.00 down. Moore's Warehouse Store, 3rd St., between Union and Broadway.

SQUARE DEAL FURNITURE STORE.
J. B. ROWE, PROP.
WASHINGTON & 3RD ST PHONE 1414

NEW & USED FURNITURE bought and sold.
INTERSTATE FURNITURE CO
307-309 East 2nd St. Phone 1478-R.

REAL BARGAINS IN USED FURNITURE.
12 dressers, 2 bedroom suites, 1 overstuffed suite, 15 library tables, 6 buffets, 4 side boards, 3 large gas ranges, 2 couches, 25 iron beds and springs, 3 kitchen cabinets, 6 washers.
National Furniture Upholstering & Repair Co.
318 E. Third St. Phone 381 or 2243.

FOR SALE—Oak dining room table and 4 chairs and livingroom suite. Cheap. Call 1573-R.

FOR SALE—At once, my entire stock of household furniture. Mrs. Esther Smith, Riverside Park, No. 1, W. E.

61— Machinery and Tools

MANURE SPREADER—E-B spreader in good condition. Has been well cared for and will give a lot of service. Price $69.00.
THE J. A. TROTTER CO.

62— Musical Instruments

PIANO—Plain mahogany case, like new, with bench and scarf. Will sell very cheap and on easy payments.
SMITH & PHILLIPS MUSIC CO.

64— Specials at the Stores

PAINT DEMONSTRATION
Mar. 31, April 1st, 1927
OF SHERWIN-WILLIAMS PAINTS
at
HARRY HAMMONDS STORE
Cor. Clark and Aten Ave., Wellsville.

PLAYER PIANO like new, with bench, scarf and 15 latest rolls in perfect condition. Will sell on easy terms for only $295.
SMITH & PHILLIPS.

IX— Rooms and Board

68— Rooms Without Board

FOR RENT—One furnished sleeping room at 321 Spring St. Phone 1753-R.

Y. M. C. A.
SHOWER BATHS. SWIMMING POOL
HOT AND COLD WATER.

LARGE FRONT room suitable for two gentlemen, modern conveniences, close to Diamond, 659 Lincoln Ave.

69— Rooms For Housekeeping

TWO FURNISHED rooms for light housekeeping. Adults only. Electric, private entrance. 167 Thompson Ave.

2 FURNISHED rooms for light housekeeping, electric, bath and phone. Call 2304-M.

2 FURNISHED housekeeping rooms, sink in kitchen, private entrance, use of phone. Inquire 914 St. Clair Ave. Phone Main 2502-R.

THREE unfurnished rooms, all conveniences, private home. No children. Phone 2157-J.

X— Real Estate For Rent

74— Apartments and Flats

FOR RENT
Five rooms and bath. New, modern, very desirable apartment with heat supplied. Excellent location, three minutes walk from the Diamond. Phone 341.

77— Houses For Rent

FOR RENT—4 ROOM HOUSE, BATH, ELECTRIC, GAS. 513 FLORIDA AVE., CHESTER.

3 UNFURNISHED rooms for rent on ground floor, large front porch, gas, water, electric. Phone 1474-J.

FOR RENT—House of 6 rooms and bath at 522 Broadway, Wellsville. Inquire J. Goetz & Co., Wellsville.

FOR RENT—4 rooms, gas and water, $15 mo.; 5 squares from Diamond. Inquire 301 Jefferson St. Phone 441-J.

FOR RENT—4 room house on Clayborne ave., gas, electric, inside toilet. Phone 367 day or 1497-R after 5 p. m.

81— Wanted—To Rent

WANTED to rent, 5 or 6 room house, modern conveniences, preferably in Chester. Will consider E. Liverpool. Write Box Z-10, Review-Tribune.

Real Estate For Sale

84— Houses For Sale

IF YOU ARE INTERESTED
in securing a real home we have two on West Third Street between Market and Jackson. Lots front 120 feet and extends back 130 feet to Church Alley. One house of seven rooms and one of nine rooms, two garages, will divide to suit purchaser. This property must be sold to close an estate. For price and further information see—
GEO. H. OWEN & CO.
Insurance and Real Estate Agents.
Flatiron Bldg. Phone 49.

HOUSE of 5 rooms and bath, modern conveniences. A bargain if sold at once. Inquire 701 Minerva St.

CHEAPER than rent, good 4 room house on Chestnut St. Ext., $300.00 cash, bal. $15.00 per mo. If you are a renter and have the $300.00 you can't afford to miss this. Also a fine home of 4 rooms, bath, electric, on Oak St. You should see this one.
GILL & HAILES. PHONE 1646-J.

FOR SALE on North Side, new house, 6 rooms and bath, large sun porch, hardwood floors, fruit and coal cellar, modern thruout, price $7500. 481 Orchard Grove Ave.

FOR SALE—Modern 6 room house with bath and garage. Apply 532 Palissy St., phone 1257-R.

7 ROOM bungalow, 5 rooms and bath on first floor, 2 rooms up, all modern, double garage, 325 W. 9th St. Phone 2375-R.

FOR SALE
House of 10 rooms on Pennsylvania Ave., near Blakley street. Arranged for two families, garage in rear for two cars, lot 60x140. Reason for selling, owner leaving the city. Price $12,000.
SEE GEO. H. OWEN & CO.
Flatiron Bldg. Phone 49.

EIGHT room dwelling on West Seventh Street, hot water heat, hardwood floors. Price $9,500.

EIGHT room dwelling Thompson Ave., hot air heater, garage for one car. Price $7,800.

A REAL bargain on Railroad Street near old power house, two houses, one of four rooms and other of six rooms, also small store room building on lot. Price $1,800.

ONE acre of land with four room dwelling near Stop 47, Y. & O. R. R. Price $1,600.

See Geo. H Owen & Co., Insurance and Real Estate Agency, Flatiron Bldg. Phone 49.

THERE IS NO PLACE LIKE HOME.
DO YOU OWN YOURS?
On W. 9th St., 5 rooms, bath and garage.
St. Clair Ave., fine corner lot, 50x120 ft., stone wall in front.
Fawcett St., 5 rooms, bath and garage. Close in.
Avondale St., 7 rooms, bath, garage. Fine lot.
Park Place, 6 room bungalow; ½ acre.
Pleasant Heights, 6 rooms, bath, lot 56x130 ft.; also 5 extra lots in fruit. Near car line.
Bradshaw Ave., One 7 room, bath and garage. One 8 room, bath and garage, both A-1 condition.
Lincoln Highway, 6 rooms, bath, hardwood finish, glassed in porch, new.
Orchard Grove Ave., 6 rooms, bath, colonial style, garage, level lot.
We have other homes not advertised.
EBERT, 206 E. 5TH ST.

C. W. POWELL & CO.
REAL ESTATE AND INSURANCE
Meredith Bldg, Diamond. Phone 697-2118.

OHIO AVE.—Four room cottage with bath, gas and electricity. Lot 33x100. Price $2,000.

NORTHSIDE—Five room bungalow, corner North St. & Jennings Ave., hot air furnace, bath gas and electric. Modern. Price $5,200

ST CLAIR AVE.—Five room dwelling, sunparlor water, gas and electricity Lot fronts 48 ft. on St. Clair Ave. Price $3,500.

AVONDALE ST.—Seven room cottage, hot air furnace, bath, gas and electricity, cement cellar. Price $4,700.

C. W HENDERSHOT
Potters Savings & Loan Bldg.

G. R. JOHNSTON
HOUSES, LOTS AND FARMS.
CHESTER, W. VA. PHONE 1038

ALL kinds of REAL ESTATE for sale and exchange. E. C. BAXTER, Real Estate and Insurance, Chester, W. Va.

FOR SALE—5 room house, water, gas, Fairview Ave., Chester, W. Va., $1,500, terms. E. G. JACKSON, 119 Carolina Ave., Chester, W. Va. Phone 2742.

85— Lots For Sale

SOME REAL BARGAINS IN VACANT LOTS
Lots 7215-7216 and 7217 McKinnon Addition. Price $350.

One and one-half acre lot with bearing fruit trees on west side of Calcutta Road, Bloomfield. Price $1200.

Lots 25-26-27-28 containing four acres in Bloomfield Addition. Price $1000.

Lot 2368 Cadmus Street. Price $800.

See Geo. H. Owen & Co., Insurance and Real Estate Agents, Flatiron Bldg., Phone 49.

ADAM & CRAIG
GASTON PLACE ALLOTMENTS.
108 E. 6TH ST. PHONE 263.

87— Suburban For Sale

FOR SALE in Pughtown, W. Va., on paved road, 15 minutes drive from city, 10 room brick house with large porch, good water, fine maple trees, barn and garage, lot 120x180. Phone Main 2292-R.

FOR SALE—One 8 room house, blacksmith shop and two lots. Good location for garage, 2 miles south of Salineville, O. Reasonable. Write to J. A. Campbell, 1091 E. 145 St., Cleveland, Ohio.

FOR SALE
HOUSE OF 5 ROOMS ON CAMPGROUND RD. ADJOINING CAMPGROUND. MRS. WILL BRANT, CAMPGROUND RD.
PHONE WELLSVILLE, 530-J.

5 ROOM house, Lincoln Highway, Stop 55. Gas, bath, electricity, furnace, cemented cellar, garage. Inquire DuBois Jewelry Store, 120 East Sixth Street.

ONE OF THE finest homes on Lincoln Highway, consisting of 8 rooms, glassed-in porch, gas, electric, water system, cement cellar and furnace, 8 acres ground, with 4 car garage. Good barn, large chicken house and plenty of fruit.

CAIN HGHTS.—6 room house, modern 2¼ acres ground, plenty of fruit, cheap if sold at once.

LINCOLN HIGHWAY—15 acres ground large frontage on Highway, with 5 room house.

EAST END—5 room house, 3 1/10 acres ground, cheap to quick buyer.
JOHN W. CHARLTON, PHONE 693-M.

PARK PLACE near Fisher Park, 5 room house, double garage, large poultry house, 9 lots 30x120, plenty of fruit.
Burt Kaufman, Ikirt Bldg. Phone 550-J.

XII— Auctions—Legals

91— Legal Notices

ROAD IMPROVEMENT NOTICE.

The Office of the Board of County Commissioners of Columbiana County, Lisbon, Ohio, March 22nd, 1927.

In the matter of the improvement of a certain part of the East Liverpool-East Palestine Road known as Sections "B" and "D", I. C. H. 562, in Middleton and St. Clair Townships, to:—

Robert P. Grist, The East Palestine Country Club Co., Matilda A. Calvin, Harley Rosenbaum, Wiliam H. Young, Levi George, Frankie L. Henderson, Margaret I. Dyke, Molly Mackall, George H. Dunn, Walter E. Dunn, Roy Dunn, Lloyd A. Dunn, Wm. Dunn and children, James E. Huff, W. H. Pancake, Wm. H. Pancake, Samuel Failer, Board of Education of Middleton Township, John Guy, Benjamin Huston, Emma Walcott, Solomon F. Huston, Edward L. and Grace E. Zuch, Jane Huxley, Raymond E. and Joanna Meek, Thomas A. Davis, James O. Whitehill, Robert W. Whitehill, Frank O. and Flora Whitehill, James L. Fitzsimmons, Eddie R. Smith, Lottie H. Seldner and Ralph Heller, Board of Education of St. Clair Township, Clem Green, Trustees M. E. Church of Fredericktown, S. Earl Spahr, T. E. McFarland, Trustees Christian Church, Fredericktown, Elizabeth Fry, Granite Improvement Co., Daniel W. Daily, Jordan and Lessie Daily, Fred and Alice Berkman, Lulu Brooks, Genevera B. Brothers and Mabel Owens, Heirs of Nancy A. Crawford, deceased, Clem and Elizabeth Green, Mary Daily, Harry Green, Harrie Green, Homer V. Meek, Charles Stouffer, Lavina M. Meek, Samuel Crawford, S. W. Crawford, George S. Crawford, Frank S. Crawford, Harlen H. Crawford, Ella Monigold, John L. Russell, Heirs of John W. Crawford deceased, John J. Purinton, Trustee, John S. and Elizabeth Craig, Wm. J. Schukert, George B. Miller, Ray R. Davis, Emmet N. Hickman and J. H. Calvin.

Property wil be required from each of the fololwing named persons: Matilda A. Calvin, Harley Rosenbaum, William H. Young, Levi George, Frankie L. Henderson, Margaret I. Dyke, Molly Mackall, George H. Dunn, Walter E. Dunn, Roy Dunn, Lloyd A. Dunn, Wm. Dunn and children, James E. Huff, Raymond E. and Joanna Meek, Thomas A. Davis, James O. Whitehill, Robert W. Whitehill, Frank O. and Flora Whitehill, James L. Fitzsimmons, Lottie H. Seldner and Ralph Heller, Granite Improvement Company, Fred and Alice Berkman, Lulu Brooks, Genevera B. Brothers and Mabel Owens, Heirs of Nancy A. Crawford, deceased, Mary Dailey, Harry Green, Charles Stouffer, Samuel Crawford, S. W. Crawford, George S. Crawford, Frank S. Crawford, Harlen H. Crawford, Ella Monigold, John L. Russell, Heirs of John W. Crawford, deceased, Clem and Elizabeth Green, John J. Purinton, Trustee, John S. and Elizabeth Craig, Board of Education of St. Clair Township, Wm. J. Schukert, George B. Miller, Ray R. Davis, Emmet N. Hickman and J. H. Calvin.

You and each of you are hereby notified that a certain part of the East Liverpool-East Palestine Road, I. C.H. 562, Sections "B" and "D" in Middleton and St. Clair Townships, hereinafter described will be improved by grading, draining, and otherwise improved and that such improvement is to be made in accordance with the surveys, plats, profiles, cross sections, plans, specifications and estimates now on file in the office of the County Surveyor in the Court House at Lisbon, Ohio, for the inspection and examination of all persons interested therein.

That said part of said East Liverpool-East Palestine Road is described as follows:—Beginning on the present improved macadam road in Section No. 14, Middleton Township near the south line of land of Robert P. Crist, thence in a general southerly direction through Sections No's. 14, 23, 22, 27, 34 and 35 of Middleton Township and Sections No's. 2, 11, 14, 15 and 22 of St. Clair Township, terminating in the present brick pavement near the north line of said Section No. 22, St. Clair Township in all a distance of approximately 8.444 miles.

The time and place for hearing objections to said improvement and for hearing claims for compensation for land and property to be taken for said improvement or damages sustained on account thereof, shall be Monday, April 11, 1927 at 9:30 A. M. Central Standard Time, at the office of the Board of County Commissioners of Columbiana County, in the Court House at Lisbon, Ohio.

All claims for damages sustained on account of or incident to such improvement, and claims for compensation for land and property to be taken, shall be in writing, setting forth the amount of damages for compensation, or both, claims together with a description of the property to be taken or damaged, and the same shall be filed with the Board of County Commissioners of Columbiana County, Ohio, on or before said time fixed for hearing such claims, and each of the foregoing land or property owners is hereby notified of said time and place of hearing.

Signed: J. C. KELLY,
FRANK BYE,
J. H. SINCLAIR.
Board of County Commissioners of Columbiana County, Ohio.
Attest: L. H. JOHNSON,
Clerk,
Published at East Liverpool, Ohio, in The Review-Tribune, March 23 and 30, 1927.

RESOLUTION NO. 402.

A RESOLUTION TO AUTHORIZE THE PUBLIC SERVICE-SAFETY DIRECTOR TO ADVERTISE FOR BIDS AND CONTRACT FOR THE PURCHASE OF ONE AUTOMOBILE TRUCK FOR THE WATER WORKS AND OTHER MATERIAL FOR THE SERVICE AND SAFETY DEPARTMENTS OF THE CITY OF EAST LIVERPOOL, OHIO.

BE IT ORDAINED by the Council of the City of East Liverpool, State of Ohio:

SECTION I. That the Public Service-Safety Director of the City of East Liverpool, Ohio, be and he is hereby authorized to advertise for bids and contract for the purchase of one Automobile Truck for the water works department and the following materials for the Public Service Department and the Public Safety Department, to-wit:

175 Tons Sulphate of Alumina.
125 Tons Pebble Lime.
1000 Tons Run of mine Coal.
5000 Tons Slack Coal.

SECTION II. That this Resolution shall take effect and be in force from and after the earliest period allowed by law.

Passed this 17th day of March, 1927.
N. P. KERR,
President of Council.
Attest:
A. EARL EDWARDS,
Clerk of Council, Pro Tem.
Approved this 18th day of March, 1927.
RALPH C. BENEDUM,
Mayor.
Published at East Liverpool, Ohio, in The Review-Tribune, March 23 and 30, 1927.

RESOLUTION NUMBER 403

DECLARING IT NECESSARY TO IMPROVE THOMPSON AVENUE FROM WHERE THE PAVING NOW ENDS ON THOMPSON AVENUE ACROSS WATSON AVENUE AND ON THROUGH THE BRADSHAW PROPERTY TO THE IMPROVEMENT ON VINE STREET BY GRADING AND PAVING THE SAME.

WHEREAS, the owners of a majority of the foot frontage of property on Thompson Avenue from where the paving now ends on Thompson Avenue across Watson Avenue and on through the Bradshaw property to the improvement on Vine Street have petitioned in writing for the improvement of said street, between the points named, by grading and paving the same, now, therefore

BE IT ORDAINED by the Council of the City of East Liverpool, State of Ohio, (Three-fourths of all the members elected thereto concurring),

SECTION I. That it is necessary to improve Thompson Avenue from where the paving now ends on Thompson Avenue across Watson Avenue and on through the Bradshaw Property to the improvement on Vine Street by grading and paving the same with brick on a concrete foundation or with sheet asphalt on a concrete foundation or with brick on a slag foundation or re-enforced concrete or concrete to the full width of the same and by constructing therein all necessary concrete curbs, retaining walls, sewers, ditches, bridges, gutters and drains and by doing everytning else necessary or essential to make and complete said improvement in accordance with the plans, specifications, estimates and profiles hertofore prepared by the City Engineer and hereinafter referred to.

SECTION II. That the plans, specifications, estimates and profiles of said proposed improvement hertofore prepared by the City Engineer, and now on file in the Office of the Director of Public Service, be and the same are hereby apropved.

SECTION III. That the whole cost of said improvement, less one-fiftieth thereof and the cost of intersections, shall be assessed by the foot frontage upon the following described lots and lands, to-wit:

All lots and lands bounding and abutting upon said proposed improvement, which said lots and lands are hereby determined to be specially benefitted by said improvement; and the cost of said improvement shall include the expense of the preliminary and other surveys and of printing and publishing the notices, resolutions nad ordinances required, and the serving of said notices, the cost of constructions, together with interest on bonds issued in anticipation of the collection of deferred assessments, and all other necessary expenditures.

SECTION IV. That the assessment so to be levied shall be paid in five (5) annual installments, with interest on deferred payments at the rate of five per cent (5%) per annum; provided, that the owner of any property assessed may, at his option, pay such assessment in cash within thirty (30) days from and after the passage of the assessing ordinance, in which case said cash assessment shall not include any item of interest upon bonds to be issued in anticipation of the collection of deferred installments of assessments.

SECTION V. That the grade of said street and said curbs as improved shall be the existing established grade.

SECTION VI. That concrete curbs shall be constructed along said street or improvement where needed. The entire cost of curbs and sewer and water connections and drains, where placed, shall be assessed against the property bounding and abutting against the parts so improved; and that of gas lines against the party or parties responsible for the same.

SECTION VII. That notes of the City of East Liverpool, Ohio, shall be issued in anticipation of the levy of special assessments or of the issuance of bonds; and bonds of the City of East Liverpool, Ohio, shall be issued in anticipation of the collection of special assessments by installments, and in an amount equal thereto, or sufficient for that purpose.

SECTION VIII. That the remainder of the entire cost and expense of said improvement, not specially assessed, shall be paid by the issuance of bonds, in the manner provided by law.

SECTION IX. That said improvement has been found by Council to be, and is hereby declared to be conducive to and necessary for, the public health, convenience and welfare.

SECTION X. That this Resolution shall take effect and be in force from and after the earliest period allowed by law.

Passed this 17th day of March, 1927.
N. P. KERR,
President of Council.
Attest:
A. EARL EDWARDS,
Clerk of Council, pro tem.
Approved this 18th day of March, 1927.
RALPH C. BENEDUM,
Mayor.
Published at East Liverpool, Ohio, in The Review-Tribune, March 23 and 30, 1927.

NOTICE TO OWNERS OF PROPERTY TO BE ASSESSED.

The following named owners of the property bounding and abutting upon the herein designated proposed improvement, and the owners of the property hereinafter designated, are hereby notified that on the 2nd day of September, 1926, the Council of the City of East Liverpool, Ohio, duly passed Resolution Number 379 to improve Sewer District Number Three and Erie Street from the west line of Lot Number 2004 to Dewey Street and Dewey Street from Erie Street to manhole at intersection of Dewey Street and Pennsylvania Avenue by constructing therein a sanitary sewer of hard burned vitrified sewer pipe, together with all necessary manholes, flush tanks, branch connections and doing everything else necessary or essential for the proper completion of said improvement in accordance with the plans, specifications, estimates and profiles of said proposed improvement, heretofore approved and adopted for the improvement of said streets, bounded and described as setforth in said Resolution Number 379, in accordance with said plans, profiles, specifications and estimates on file in the Office of the Director of Public Service.

That the whole cost of said improvement less one-fiftieth thereof shall be assessed by the foot frontage upon the following described lots and lands, to-wit:

All lots and lands bounding and abutting upon the proposed improvement between and including the termini of said improvement, which said lots and lands are hereby determined to be specially benefitted by said improvement, and in an amount to be levied and assessed, respectively, pursuant hereto; and the cost of said improvement shall include the cost and expense of the preliminary and other surveys, and of printing and publishing the notices, resolutions and ordinances required, and the serving of said notices, the cost of construction, together with interest on notes and bonds issued in anticipation of the levy and collection of deferred assessments, and all other necessary expenditures

By return made by Assistant Clerk of Council, said owners not being residents of Columbiana County or not having been found and said properties are as follows:

ERIE AND DEWEY STREETS IMPROVEMENT PROPERTY OWNERS NOT FOUND:

Lot Number	Name
Part 2008	C. H. Wiltsie
Part 2013	Flora Keenan by John Ashbrook, Admr.
Part 2011	Elisha A. Conkle

FRANK P. WHERRY,
Assistant Clerk of Council.
Published at East Liverpool, Ohio, in The Review-Tribune, March 23 and 30, 1927.

NOTICE TO OWNERS OF PROPERTY TO BE ASSESSED.

The following named owners of the property bounding and abutting upon the herein designated proposed improvement, and the owners of the property hereinafter designated, are hereby notified that on the 7th day of October, 1926, the Council of the City of East Liverpool, Ohio, duly passed Resolution Number 383 to improve Sewer District Number Two commencing at the intersection of Young's Alley and Stewart Street, thence on and along Stewart Street to Daisy Alley, thence on and along Daisy Alley to an unnamed alley right opposite Grant Street by constructing therein a sanitary sewer of hard burned vitrified sewer pipe, together with all necessary manholes, flush tanks, branch connections and doing everything else necessary or essential for the proper completion of said improvement in accordance with the plans, specifications, estimates and profiles of said proposed improvement, heretofore approved and adopted for the improvement of said streets, bounded and described as setforth in said Resolution Number 383, in accordance with said plans, profiles, specifications and estimates on file in the Office of the Director of Public Service.

That the whole cost of said improvement less one-fiftieth thereof shall be assessed by the foot frontage upon the following described lots and lands, to-wit:

All lots and lands bounding and abutting upon the proposed improvement between and including the termini of said improvement, which said lots and lands are hereby determined to be specially benefitted by said improvement, and in an amount to be levied and assessed, respectively, pursuant hereto; and the cost of said improvement shall include the cost and expense of the preliminary and other surveys, and of printing and publishing the notices, resolutions and ordinances required, and the serving of said notices, the cost of construction, together with interest on notes and bonds issued in anticipation of the levy and collection of deferred assessments, and all other necessary expenditures.

By return made by Assistant Clerk of Council, said owners not being residents of Columbiana County or not having been found and said properties are as follows:

STEWART STREET AND DAISY ALLEY IMPROVEMENT PROPERTY OWNERS NOT FOUND:

Lot Number	Name
2478, Part 2477	Elizabeth Bowyer

FRANK P. WHERRY
Assistant Clerk of Council
Published at East Liverpool, Ohio, in The Review-Tribune, March 23 and 30, 1927.

NOTICE TO OWNERS OF PROPERTY TO BE ASSESSED.

The following named owners of the property bounding and abutting upon the herein designated proposed improvement, and the owners of the property hereinafter designated, are hereby notified that on the 21st day of October, 1926, the Council of the City of East Liverpool, Ohio, duly passed Resolution Number 396 to improve Sewer District Number Two and Sutton Alley from the east line of Peake Street to the west line of Lincoln avenue by constructing therein a sanitary sewer of hard burned vitrified sewer pipe, together with all necessary manholes, flush tanks, branch connections and doing everything else necessary or essential for the proper completion of said improvement, in accordance with the plans, specifications, estimates and profiles of said proposed improvement, heretofore approved and adopted for the improvement of said streets, bounded and described as setforth in said Resolution Number 396, in accordance with said plans, profiles, specifications and estimates on file in the Office of the Director of Public Service.

That the whole cost of said improvement less one-fiftieth thereof shall be assessed by the foot frontage upon the folliwng described lots and lands, to-wit:

All lots and lands bounding and abutting upon the proposed improvement between and including the termini of said improvement, which said lots and lands are hereby determined to be specially benefitted by said improvement, and in an amount to be levied and assessed, respectively, pursuant hereto; and the cost of said improvement shall include the cost and expense of the preliminary and other surveys, and of printing and publishing the notices, resolutions and ordinances required, and the serving of said notices, the cost of construction, together with interest on notes and bonds issued in anticipation of the levy and collection of deferred assessments, and all other necessary expenditures.

By return made by Assistant Clerk of Council, said owners not being residents of Columbiana County or not having been found and said properties are as follows:

SUTTON ALLEY IMPROVEMENT PROPERTY OWNERS NOT FOUND:

Lot Number	Name
1971-1972	Agnes Madden
1179	L. G. & Margaret Baxter
1179	L. G. & Margaret Baxter

FRANK P. WHERRY.
Assistant Clerk of Cuncil.
Published at East Liverpool, Ohio, in The Review-Tribune, March 23 and 30, 1927.

LEGAL NOTICE

Andrew C. Ful

I— Announcements

9— Personals

STEAMSHIP TICKETS TO EUROPE
$170 ROUND TRIP. PHONE 692.
W. V. BLAKE AGENCY, 207 LITTLE BLDG.

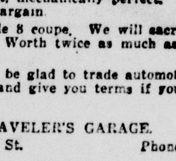
UPHOLSTERER — All work guaranteed, prices lower, better work. For satisfaction and courteous service. Call 300-J. White.

10— Lost and Found

LOST—Pair glasses in or near American Theatre. Finder phone 439.

II— Automobiles

11— Automobiles For Sale



1925 Chandler Sedan
FULLY EQUIPPED
AT A BARGAIN
OPEN EVENINGS AND SUNDAYS.
THE HARRIS-BUICK CO.
119 West 5th St. Phone 283

1924 PAIGE
7 PASS. SEDAN
Run only 6900 miles, looks like new.
TURK-NASH SALES CO.
THIS CAR AT A BARGAIN
618 Dresden Ave. PHONE 35.

LOWER PRICES IN USED CARS
1926 Overland sedan, in A-1 condition, lots of extras, looks like new, $450.
LITTEN MOTOR SALES, 418 E. FIFTH ST.
Phone 1220. Terms if desired.

One and ½ ton Mack truck, hydraulic hoist, dump body, good tires, perfect mechanical condition, for sale cheap.

$1650 buys a Big Six Willys Knight 5 passenger sedan. This car looks like new, is in perfect mechanical condition and is equipped with General Cord tires.

One late 1924 5 passenger Jordan sedan in excellent mechanical shape. This car is well worth more than we ask for it.

One 1925 Paige Brougham, good tires, good paint, mechanically perfect. This car is a bargain.

One Cole 8 coupe. We will sacrifice this car. Worth twice as much as we ask.

We will be glad to trade automobiles with you and give you terms if you so desire.

TRAVELER'S GARAGE.
106 E. 4th St. Phone 6.

FOR SALE
CHEVROLET COUPE, 1923 MODEL Mechanical condition excellent, good tires, fair paint, $150.00 cash. No terms or trade ins considered.
Phone 905 Bet. 9 a. m. and 5 p. m.

CHANDLER AGENCY
See our used car bargains. Phone 706-J.
FIDELITY MOTOR CO. 1052 PENN AVE

11— Automobiles For Sale

OUR USED CAR POLICY
3 yrs. old and still going strong. If it is not right we will right it.
A GURANTEE THAT PROTECTS YOU.
Come in now the selection is complete.
Prices $75 and up. Open and closed.
ONE FRIEND TELLS ANOTHER
You always buy them for less at the
BUCKEYE MOTOR CO.
Open evenings, 6th & Walnut. Phone 408.

USED CAR BARGAINS
One 1923 Chevrolet coupe.
One 1924 Hupp 4 roadster.
One 1925 Hup 4 club coupe.
Several other good buys to choose from.
OHIO MOTOR SALES CO.
127 W. 6th St. Phone 382.

12— Trucks For Sale

FORDSON TRACTOR in good condition, will sell cheap. Inquire Joseph Burlingame, Putnam St., Klondyke, O.

13— Auto Accessories

30x3½ inner tubes $1.25.
Batteries charged 50c.
Stop lights, 85c, complete.
GORDON TIRE CO.
419 W. 8th St., Opp. Litten Gas Sta., W. E.

16— Repairing: Service Stations

WRECKER SERVICE
WE ARE EQUIPPED TO SERVICE DISABLED CARS
LOW RATES. PHONE 455-J.
Call for and deliver battery service.
STEVENSON SERVICE STATION,
W. 9TH ST.

III— Business Service

18— Business Services Offered

WANTED to care for semi-invalid or elderly lady in my own home. Good home, care and food. Write Box Z-8, care Review-Tribune.

CROMAR
I cover your old floor with CROMAR hardwood piano finish flooring.
G. E. WOESSNER
Room 16, I. O. O. F. Bldg.
Phone Main 1446.

GLASS REQUIREMENTS
LET US FURNISH YOUR GLASS NEEDS, PLATE, WINDOW, MIRRORS AUTO GLASS OUR SPECIALTY.
SMITH HARDWARE CO.
644-46 St. Clair Ave Phone 233
EAST END HARDWARE CO.
Mulberry St. Phone 1494-R.

LADIES' LONG COATS
Plain silk or crepe dresses, men's suits, overcoats cleaned, pressed $1.00. Plain cloth dresses 75c, work guaranteed We call and deliver.
Smith Cleaning Shoppe
813 Market St. Phone 2561.

WANTED—Day work or will take care of confinement cases by week. Phone Chester, 1812-W.

CARPENTER AND BUILDER
Estimates gladly given, 476 Mulberry St.
Phone 1688-M after 6 p. m.

SPECIAL in paper cleaning and house cleaning. Years of experience. Mr. Benford 915 Commerce St., Wellsville. Phone 378-J.

IV— Employment

32— Help Wanted—Female

WANTED—Saleslades for household necessity. Earn $20 to $40 a week. Territories open in East Liverpool and surrounding towns. Write Box Z-7, Review-Tribune.

YOUNG LADY neat appearance, with selling ability. 419 Market St. No phone calls will be considered.

WOMAN
Opportunity for woman at least 30, to be established in her own business by large manufacturing concern of national repute. Experience unnecessary, but education, refinement, and personality essential. Write Box A-1, Review-Tribune.

33— Help Wanted—Male

WANTED—Experienced farm hand, good wages, house and garden furnished, G. G. Brenneman, New Cumberland, W. Va. Phone 100-F-21. Write or call.

WANTED—Handlemaker to help out and sponge cups for one turner. Apply Wellsville China Co., 9th St. Phone 60, Wellsville.

IF YOU ARE A MAN
WORTHY of the name and not afraid to work, I'll bet you $50 that you can't work for us 30 days and earn less than $200. Think I'm bluffing? Then answer this ad and show me up. Opening for Managers. The "Wonder Box" sells on sight.
TOM WALKER, PITTSBURGH, PA.

A PAYING POSITION OPEN to representative of character. Take orders shoes-hosiery direct to wearer. Good income. Permanent. Write now. Tanners Shoe Mfg. Co., 4811-3 C St., Boston, Mass.

35— Salesmen and Agents

WANTED
Experienced salesman to take charge of Columbiana County, chance for permanent business, middle aged man preferred with reference. Call at Thompson Hotel after 6 p. m. Ask for Thurman Miller.

Cigar salesmen—$35 per week and expenses or commission. Former experience unnecessary. Send stamped addressed envelope for full particulars. Carolina Cigar Co., Greensboro, N. C.

36— Situations Wanted—Female

WANTED—General housework to do by experienced maid. Phone 381-W or 1306 Commerce St., Wellsville.

VI— Instruction

42— Correspondence Courses

A surer way to better pay, plus independence. Learn barbering. Something to bank on. Catalog mailed. MOLER BARBER COLLEGE, 215 Huron Rd., Cleveland.

43— Local Instruction Classes

OHIO VALLEY BUSINESS COLLEGE
BOTH DAY AND NIGHT SCHOOL.
Call 1070. F. T. Weaver, Sec'y.

CURRAN DANCING ACADEMY
WE TEACH YOU TO DANCE
PHONE 1619-J.

COMMERCIAL ART
Students wanted desiring this very attractive and high salaried profession. ELEMENTARY AND ADVANCED WORK
Pen, Pencil and color, terms reasonable.
MRS. HARRIET ANDERSON.
1314 Riverview St. Phone 965

VII— Live Stock

47— Dogs, Cats, Pets

FOR SALE—American Pit bulldog, weight 70 lbs., fine looking and a good watch dog. Call 2461-R.

49— Poultry and Supplies

JERSEY BLACK GIANT EGGS for sale, Marcy strain, $1.50 for 15 eggs. R. R. Hobbs. Phone 2273-R.

THE McNICOL HATCHERY
White Wyandotte, Barred, Buff and White Plymouth Rocks, S. C. R. I. Reds, Brown and White Leghorns, Buff Orpingtons, now ready at the Hatchery.
LINCOLN HIGHWAY. Phone 2355-M.
We sell Dickinson's "Globe" Feeds.

VIII— Merchandise

51— Articles For Sale

FREED EISEMANN radio in perfect condition, 5 tube set, complete with all accessories. Will sell on easy terms for only $95.
SMITH & PHILLIPS, Washington St.

FOR SALE—ONE 8 H. P. STATIONARY GASOLINE ENGINE. CALL 187, WELLSVILLE.

FOR SALE—REED BABY CART, IN GOOD CONDITION. PHONE 2288-J.

6 VOLT storage battery for sale, also 30x3½ tire, slightly used. Phone 1478-J.

52— Business Equipment

FOR SALE—7 FT. ROLL TOP CIGAR CASE. INQUIRE SMITHS NEWS, W. SIXTH ST.

TYPEWRITERS AND ADDING MACHINES
Repaired, rented, sold on easy payments.
See McCullough's, 418 Washington St.

54— Building Materials

BUY your lumber from KERR LUMBER CO Most complete stock in state Quality, price and satisfaction guaranteed Phone 400

CONCRETE OR STUCCO BLOCKS
RIVER ROAD BLOCK WORKS
GEO H. BARLOW. PHONE 956-R.

59— Household Goods

FOR SALE—CAST IRON GAS RANGE. CALL 1870-R.

VICTOR VICTROLA console model in mahogany, just like new, with selection of records. Will sell very cheap and on easy terms.
SMITH & PHILLIPS, Washington St.

ONE CABINET SEWING MACHINE MARKED AT A QUICK SALE PRICE.
D. M. OGILVIE & CO.

FOR SALE—Gas cook stove, good as new, cheap, price $10.00. D. F. Circle, 2023 N. Putnam St., Klondyke.

III— Business Service

28— Moving, Trucking, Storage

STORAGE for autos, household furniture, merchandise and carload storage Private rooms for household goods. Rates reasonable. P. MILLIRON, Transfer and Storage Co., phone 1045.

30— Tailoring and Pressing

SEE DORFF for that new suit, all wool worsteds and serges, tailored to your measure at a saving of $10 to $20. Satisfaction guaranteed. Phone 1539-W, Room 2, Meredith Bldg. Open evenings.

IV— Employment

32— Help Wanted—Female

WANTED—Saleslades for household necessity. Earn $20 to $40 a week. Territories open in East Liverpool and surrounding towns. Write Box Z-7, Review-Tribune.

YOUNG LADY neat appearance, with selling ability. 419 Market St. No phone calls will be considered.

WOMAN
Opportunity for woman at least 30, to be established in her own business by large manufacturing concern of national repute. Experience unnecessary, but education, refinement, and personality essential. Write Box A-1, Review-Tribune.

33— Help Wanted—Male

WANTED—Experienced farm hand, good wages, house and garden furnished, G. G. Brenneman, New Cumberland, W. Va. Phone 100-F-21. Write or call.

WANTED—Handlemaker to help out and sponge cups for one turner. Apply Wellsville China Co., 9th St. Phone 60, Wellsville.

IF YOU ARE A MAN
WORTHY of the name and not afraid to work, I'll bet you $50 that you can't work for us 30 days and earn less than $200. Think I'm bluffing? Then answer this ad and show me up. Opening for Managers. The "Wonder Box" sells on sight.
TOM WALKER, PITTSBURGH, PA.

A PAYING POSITION OPEN to representative of character. Take orders shoes-hosiery direct to wearer. Good income. Permanent. Write now. Tanners Shoe Mfg. Co., 4811-3 C St., Boston, Mass.

35— Salesmen and Agents

WANTED
Experienced salesman to take charge of Columbiana County, chance for permanent business, middle aged man preferred with reference. Call at Thompson Hotel after 6 p. m. Ask for Thurman Miller.

Cigar salesmen—$35 per week and expenses or commission. Former experience unnecessary. Send stamped addressed envelope for full particulars. Carolina Cigar Co., Greensboro, N. C.

36— Situations Wanted—Female

WANTED—General housework to do by experienced maid. Phone 381-W or 1306 Commerce St., Wellsville.

VI— Instruction

42— Correspondence Courses

A surer way to better pay, plus independence. Learn barbering. Something to bank on. Catalog mailed. MOLER BARBER COLLEGE, 215 Huron Rd., Cleveland.

43— Local Instruction Classes

OHIO VALLEY BUSINESS COLLEGE
BOTH DAY AND NIGHT SCHOOL.
Call 1070. F. T. Weaver, Sec'y.

CURRAN DANCING ACADEMY
WE TEACH YOU TO DANCE
PHONE 1619-J.

COMMERCIAL ART
Students wanted desiring this very attractive and high salaried profession. ELEMENTARY AND ADVANCED WORK
Pen, Pencil and color, terms reasonable.
MRS. HARRIET ANDERSON.
1314 Riverview St. Phone 965

VII— Live Stock

47— Dogs, Cats, Pets

FOR SALE—American Pit bulldog, weight 70 lbs., fine looking and a good watch dog. Call 2461-R.

49— Poultry and Supplies

JERSEY BLACK GIANT EGGS for sale, Marcy strain, $1.50 for 15 eggs. R. R. Hobbs. Phone 2273-R.

THE McNICOL HATCHERY
White Wyandotte, Barred, Buff and White Plymouth Rocks, S. C. R. I. Reds, Brown and White Leghorns, Buff Orpingtons, now ready at the Hatchery.
LINCOLN HIGHWAY. Phone 2355-M.
We sell Dickinson's "Globe" Feeds.

VIII— Merchandise

51— Articles For Sale

FREED EISEMANN radio in perfect condition, 5 tube set, complete with all accessories. Will sell on easy terms for only $95.
SMITH & PHILLIPS, Washington St.

FOR SALE—ONE 8 H. P. STATIONARY GASOLINE ENGINE. CALL 187, WELLSVILLE.

FOR SALE—REED BABY CART, IN GOOD CONDITION. PHONE 2288-J.

6 VOLT storage battery for sale, also 30x3½ tire, slightly used. Phone 1478-J.

52— Business Equipment

FOR SALE—7 FT. ROLL TOP CIGAR CASE. INQUIRE SMITHS NEWS, W. SIXTH ST.

TYPEWRITERS AND ADDING MACHINES
Repaired, rented, sold on easy payments.
See McCullough's, 418 Washington St.

54— Building Materials

BUY your lumber from KERR LUMBER CO Most complete stock in state Quality, price and satisfaction guaranteed Phone 400

CONCRETE OR STUCCO BLOCKS
RIVER ROAD BLOCK WORKS
GEO H. BARLOW. PHONE 956-R.

59— Household Goods

FOR SALE—CAST IRON GAS RANGE. CALL 1870-R.

VICTOR VICTROLA console model in mahogany, just like new, with selection of records. Will sell very cheap and on easy terms.
SMITH & PHILLIPS, Washington St.

ONE CABINET SEWING MACHINE MARKED AT A QUICK SALE PRICE.
D. M. OGILVIE & CO.

FOR SALE—Gas cook stove, good as new, cheap, price $10.00. D. F. Circle, 2023 N. Putnam St., Klondyke.

VIII— Merchandise

59— Household Goods

THREE ROOM OUTFIT—Only $25.00 down. Moore's Warehouse Store, 3rd St., between Union and Broadway.

SQUARE DEAL FURNITURE STORE.
J. B. ROWE, PROP.
WASHINGTON & 3RD ST PHONE 1414

NEW & USED FURNITURE bought and sold.
INTERSTATE FURNITURE CO
307-309 East 2nd St. Phone 1478-R.

REAL BARGAINS IN USED FURNITURE.
12 dressers, 2 bedroom suites, 1 overstuffed suite, 15 library tables, 6 buffets, 4 side boards, 3 large gas ranges, 2 couches, 25 iron beds and springs, 3 kitchen cabinets, 6 washers.
National Furniture Upholstering & Repair Co.
318 E. Third St. Phone 381 or 2243.

FOR SALE—Oak dining room table and 4 chairs and livingroom suite. Cheap. Call 1573-R.

FOR SALE—At once, my entire stock of household furniture. Mrs. Esther Smith, Riverside Park, No. 1, W. E.

61— Machinery and Tools

MANURE SPREADER—E-B spreader in good condition. Has been well cared for and will give a lot of service. Price $69.00.
THE J. A. TROTTER CO.

62— Musical Instruments

PIANO—Plain mahogany case, like new, with bench and scarf. Will sell very cheap and on easy payments.
SMITH & PHILLIPS MUSIC CO.

64— Specials at the Stores

PAINT DEMONSTRATION
Mar. 31, April 1st, 1927
OF SHERWIN-WILLIAMS PAINTS
at
HARRY HAMMONDS STORE
Cor. Clark and Aten Ave., Wellsville.

PLAYER PIANO like new, with bench, scarf and 15 latest rolls in perfect condition. Will sell on easy terms for only $295.
SMITH & PHILLIPS.

IX— Rooms and Board

68— Rooms Without Board

FOR RENT—One furnished sleeping room at 321 Spring St. Phone 1753-R.

Y. M. C. A.
SHOWER BATHS. SWIMMING POOL
HOT AND COLD WATER.

LARGE FRONT room suitable for two gentlemen, modern conveniences, close to Diamond, 659 Lincoln Ave.

69— Rooms For Housekeeping

TWO FURNISHED rooms for light housekeeping. Adults only. Electric, private entrance, 167 Thompson Ave.

2 FURNISHED rooms for light housekeeping, electric, bath and phone. Call 2304-M.

2 FURNISHED housekeeping rooms, sink in kitchen, private entrance, use of phone. Inquire 914 St. Clair Ave. Phone Main 2502-R.

THREE unfurnished rooms, all conveniences, private home. No children. Phone 2157-J.

X— Real Estate For Rent

74— Apartments and Flats

FOR RENT
Five rooms and bath. New, modern, very desirable apartment with heat supplied. Excellent location, three minutes walk from the Diamond. Phone 341.

77— Houses For Rent

FOR RENT—4 ROOM HOUSE, BATH, ELECTRIC, GAS. 613 FLORIDA AVE., CHESTER.

3 UNFURNISHED rooms for rent on ground floor, large front porch, gas, water, electric. Phone 1474-J.

FOR RENT—House of 6 rooms and bath at 522 Broadway, Wellsville. Inquire J. Goetz & Co., Wellsville.

FOR RENT—4 rooms, gas and water, $15 mo.; 5 squares from Diamond. Inquire 301 Jefferson St. Phone 441-J.

FOR RENT—4 room house on Claybourne ave., gas, electric, inside toilet. Phone 367 day or 1497-R after 5 p. m.

81— Wanted—To Rent

WANTED to rent, 5 or 6 room house, modern conveniences, preferably in Chester. Will consider E. Liverpool. Write Box Z-10, Review-Tribune.

Real Estate For Sale

84— Houses For Sale

EIGHT room dwelling on West Seventh Street, hot water heat, hardwood floors. Price $9,500.

EIGHT room dwelling Thompson Ave., hot air heater, garage for one car. Price $7,800.

A REAL bargain on Railroad Street near old power house, two houses, one of four rooms and other of six rooms, also small store room building on lot. Price $1,800.

ONE acre of land with four room dwelling near Stop 47, Y. & O. R. R. Price $1,600.
See Geo. H Owen & Co., Insurance and Real Estate Agency, Flatiron Bldg. Phone 49.

IF YOU ARE INTERESTED
In securing a real home we have two on West Third Street between Market and Jackson. Lots front 120 feet and extends back 130 feet to Church Alley. One house of seven rooms and one of nine rooms, two garages, will divide to suit purchaser. This property must be sold to close an estate. For price and further information see
GEO. H. OWEN & CO.
Insurance and Real Estate Agents.
Flatiron Bldg. Phone 49.

HOUSE of 5 rooms and bath, modern conveniences. A bargain if sold at once. Inquire 701 Minerva St.

CHEAPER than rent, good 4 room house on Chestnut St. Ext., $300.00 cash, bal. $15.00 per mo. If you are a renter and have the $300.00 you can't afford to miss this. Also a fine home of 4 rooms, bath, electric, on Oak St. You should see this one.
GILL & HAILES. PHONE 1646-J.

FOR SALE on North Side, new house, 6 rooms and bath, large sun porch, hardwood floors, fruit and coal cellar, modern thruout, price $7500. 481 Orchard Grove Ave.

FOR SALE—Modern 6 room house with bath and garage. Apply 532 Palissy St., phone 1257-R.

7 ROOM bungalow, 5 rooms and bath on first floor, 2 rooms up, all modern, double garage, 325 W. 9th St. Phone 2375-R.

FOR SALE
House of 10 rooms on Pennsylvania Ave., near Blakley street. Arranged for two families, garage in rear for two cars, lot 60x140. Reason for selling, owner leaving the city. Price $12,000.
SEE GEO. H. OWEN & CO.
Flatiron Bldg. Phone 49.

Real Estate For Sale

84— Houses For Sale

EIGHT room dwelling on West Seventh Street, hot water heat, hardwood floors. Price $9,500.

EIGHT room dwelling Thompson Ave., hot air heater, garage for one car. Price $7,800.

A REAL bargain on Railroad Street near old power house, two houses, one of four rooms and other of six rooms, also small store room building on lot. Price $1,800.

ONE acre of land with four room dwelling near Stop 47, Y. & O. R. R. Price $1,600.
See Geo. H Owen & Co., Insurance and Real Estate Agency, Flatiron Bldg. Phone 49.

THERE IS NO PLACE LIKE HOME.
DO YOU OWN YOURS?
On W. 9th St., 5 rooms, bath and garage.
St. Clair Ave., fine corner lot, 50x120 ft., stone wall in front.
Fawcett St., 5 rooms, bath and garage. Close in.
Avondale St., 7 rooms, bath, garage. Fine lot.
Park Place, 6 room bungalow; ½ acre.
Pleasant Heights, 6 rooms, bath, lot 56x130 ft.; also 5 extra lots in fruit. Near car line.
Bradshaw Ave., One 7 room, bath and garage. One 8 room, bath and garage, both A-1 condition.
Lincoln Highway, 6 rooms, bath, hardwood finish, glassed in porch, new.
Orchard Grove Ave., 6 rooms, bath, colonial style, garage, level lot.
We have other homes not advertised.
EBERT, 206 E. 5TH ST.

C. W. POWELL & CO.
REAL ESTATE AND INSURANCE
Meredith Bldg, Diamond. Phone 697-2118.

OHIO AVE.—Four room cottage with bath, gas and electricity. Lot 33x100. Price $2,000.
NORTHSIDE—Five room bungalow, corner North St. & Jennings Ave., hot air furnace, bath gas and electric. Modern. Price $5,200
ST CLAIR AVE.—Five room dwelling, sunparlor water, gas and electricity Lot fronts 48 ft. on St. Clair Ave. Price $3,500.
AVONDALE ST.—Seven room cottage, hot air furnace, bath, gas and electricity, cement cellar. Price $4,700.
C. W HENDERSHOT
Potters Savings & Loan Bldg.

G. R. JOHNSTON
HOUSES, LOTS AND FARMS.
CHESTER, W. VA. PHONE 1033

ALL kinds of REAL ESTATE for sale and exchange. E. C. BAXTER, Real Estate and Insurance, Chester, W. Va.

FOR SALE—5 room house, water, gas, Fairview Ave., Chester, W. Va., $1,500, terms. E. G. JACKSON, 119 Carolina Ave., Chester, W. Va. Phone 2742.

85— Lots For Sale

SOME REAL BARGAINS IN VACANT LOTS
Lots 7215-7216 and 7217 McKinnon Addition. Price $350.
One and one-half acre lot with bearing fruit trees on west side of Calcutta Road, Bloomfield. Price $1200.
Lots 25-26-27-28 containing four acres in Bloomfield Addition. Price $1000.
Lot 2368 Cadmus Street. Price $800.
See Geo. H. Owen & Co., Insurance and Real Estate Agents, Flatiron Bldg., Phone 49.

ADAM & CRAIG
GASTON PLACE ALLOTMENTS.
108 E. 6TH ST. PHONE 263.

87— Suburban For Sale

FOR SALE in Pughtown, W. Va., on paved road, 15 minutes drive from city, 10 room brick house with large porch, good water, fine maple trees, barn and garage, lot 120x180. Phone Main 2292-R.

FOR SALE—One 8 room house, blacksmith shop and two lots. Good location for garage, 2 miles south of Salineville, O. Reasonable. Write to J. A. Campbell, 1091 E. 145 St., Cleveland, Ohio.

FOR SALE
HOUSE OF 5 ROOMS ON CAMPGROUND RD. ADJOINING CAMPGROUND. MRS. WILL BRANT, CAMPGROUND RD.
PHONE WELLSVILLE, 530-J.

5 ROOM house, Lincoln Highway, Stop 55. Gas, bath, electricity, furnace, cemented cellar, garage. Inquire DuBois Jewelry Store, 120 East Sixth Street.

ONE OF THE finest homes on Lincoln Highway, consisting of 8 rooms, glassed-in porch, gas, electric, water system, cement cellar and furnace, 8 acres ground, with 4 car garage. Good barn, large chicken house and plenty of fruit.
CAIN HGHTS.—6 room house, modern 2½ acres ground, plenty of fruit, cheap if sold at once.
LINCOLN HIGHWAY—15 acres ground large frontage on Highway, with 5 room house.
EAST END—5 room house, 3 1/10 acres ground, cheap to quick buyer.
JOHN W. CHARLTON. PHONE 693-M.

PARK PLACE near Fisher Park, 5 room house, double garage, large poultry house, 9 lots 30x120, plenty of fruit.
Burt Kaufman, Ikirt Bldg. Phone 650-J.

XI— Auctions—Legals

91— Legal Notices

ROAD IMPROVEMENT NOTICE.
The Office of the Board of County Commissioners of Columbiana County, Lisbon, Ohio, March 22nd, 1927.

In the matter of the improvement of a certain part of the East Liverpool-East Palestine Road known as Sections "B" and "D", I. C. H. 562, in Middleton and St. Clair Townships, to:—

Robert P. Grist, The East Palestine Country Club Co., Matilda A. Calvin, Harley Rosenbaum, Wiliam H. Young, Levi George, Frankie L. Henderson, Margaret I. Dyke, Molly Mackall, George H. Dunn, Walter E. Dunn, Roy Dunn, Lloyd A. Dunn, Wm. Dunn and children, James E. Huff, W. H. Pancake, Wm. H. Pancake, Samuel Faller, Board of Education of Middleton Township, John Guy, Benjamin Huston, Emma Walcott, Solomon F. Huston, Edward L. and Grace E. Zuch, Jane Huxley, Raymond E. and Joanna Meek, Thomas A. Davis, James O. Whitehill, Robert W. Whitehill, Frank O. and Flora Whitehill. James L. Fitzsimmons, Eddie R. Smith, Lottie H. Seldner and Ralph Heller, Board of Education of St. Clair Township, Clem Green, Trustees M. E. Church of Fredericktown, S. Earl Spahr, T. E. McFarland, Trustees Christian Church, Fredericktown, Elizabeth Fry, Granite Imporvement Co., Daniel W. Daily, Jordan and Lessie Daily, Fred and Alice Berkman, Lulu Brooks, Genevera B. Brothers and Mabel Owens, Heirs of Nancy A. Crawford, deceased, Clem and Elizabeth Green, Mary Daily, Harry Green, Harrie Green, Homer V. Meek, Charles Stouffer, Lavina M. Meek, Samuel Crawford, S. W. Crawford, George S. Crawford, Frank S. Crawford, Harlen H. Crawford, Ella Monigold, John L. Russell, Heirs of John W. Crawford deceased, John J. Purinton, Trustee, John S. and Elizabeth Craig, Wm. J. Schukert, George B. Miller, Ray R. Davis, Emmet N. Hickman and J. H. Calvin.

Property wil be required from each of the fololwing named persons: Matilda A. Calvin, Harley Rosenbaum, William H. Young, Levi George, Frankie L. Henderson, Margaret I. Dyke, Molly Mackall, George H. Dunn, Walter E. Dunn, Roy Dunn, Lloyd A. Dunn, Wm. Dunn and children, James E. Huff, Raymond E. and Joanna Meek, Thomas A. Davis, James O. Whitehill, Robert W. Whitehill, Frank O. and Flora Whitehill, James L. Fitzsimmons, Lottie H. Seldner and Ralph Heller, Granite Improvement Company, Fred and Alice Berkman, Lulu Brooks, Genevera B. Brothers and Mabel Owens, Heirs of Nancy A. Crawford, deceased, Mary Dailey, Harry Green, Charles Stouffer, Samuel Crawford, S. W. Crawford, George S. Crawford, Frank S. Crawford, Harlen H. Crawford, Ella Monigold, John L. Russell, Heirs of John W. Crawford, deceased, Clem and Elizabeth Green, John J. Purinton, Trustee, John S. and Elizabeth Craig, Board of Education of St. Clair Township, Wm. J. Schukert, George B. Miller, Ray R. Davis, Emmet N. Hickman and J. H. Calvin.

You and each of you are hereby notified that a certain part of the East Liverpool-East Palestine Road, I. C.H. 562, Sections "B" and "D" in Middleton and St. Clair Townships, hereinafter described will be improved by grading, draining, and otherwise improved and that such improvement is to be made in accordance with the surveys, plats, profiles, cross sections, plans, specifications and estimates now on file in the office of the County Surveyor in the Court House at Lisbon, Ohio, for the inspection and examination of all persons interested therein.

That said part of said East Liverpool-East Palestine Road is described as follows:- Beginning on the present improved macadam road in Section No. 14, Middleton Township near the south line of land of RobertP. Crist, thence in a general southerly direction through Sections No's. 14, 23, 22, 27, 34 and 35 of Middleton Township and Sections No's. 2, 11, 14, 15 and 22 of St. Clair Township, terminating in the present brick pavement near the north line of said Section No. 22, St. Clair Township in all a distance of approximately 8.444 miles.

The time and place for hearing objections to sadi improvement and for hearing claims for compensation for land and property to be taken for said improvement or damages sustained on account thereof, shall be Monday, April 11, 1927 at 9:30 A. M. Central Standard Time, at the office of the Board of County Commissioners of Columbiana County, in the Court House at Lisbon, Ohio.

All claims for damages sustained on account of or incident to such improvement, and claims for compensation for land and property to be taken, shall be in writing, setting forth the amount of damages for compensation, or both, claims together with a description of the property to be taken or damaged, and the same shall be filed with the Board of County Commissioners of Columbiana County, Ohio, on or before said time fixed for hearing such claims, and each of the foregoing land or property owners is hereby notified of said time and place of hearing.

Signed: J. C. KELLY,
FRANK BYE.
J. H. SINCLAIR.
Board of County Commissioners of Columbiana County, Ohio.
Attest: L. H. JOHNSON,
Clerk,
Published at East Liverpool, Ohio, in The Review-Tribune, March 23 and 30, 1927.

RESOLUTION NO. 402.

A RESOLUTION TO AUTHORIZE THE PUBLIC SERVICE-SAFETY DIRECTOR TO ADVERTISE FOR BIDS AND CONTRACT FOR THE PURCHASE OF ONE AUTOMOBILE TRUCK FOR THE WATER WORKS AND OTHER MATERIAL FOR THE SERVICE AND SAFETY DEPARTMENTS OF THE CITY OF EAST LIVERPOOL, OHIO.

BE IT ORDAINED by the Council of the City of East Liverpool, State of Ohio:

SECTION I. That the Public Service-Safety Director of the City of East Liverpool, Ohio, be and he is hereby authorized to advertise for bids and contract for the purchase of one Automobile Truck for the water works department and the following materials for the Public Service Department and the Public Safety Department, to-wit:

175 Tons Sulphate of Alumina.
125 Tons Pebble Lime.
1000 Tons Run of mine Coal.
5000 Tons Slack Coal.

SECTION II. That this Resolution shall take effect and be in force from and after the earliest period allowed by law.

Passed this 17th day of March, 1927.
N. P. KERR,
President of Council.
Attest:
A. EARL EDWARDS,
Clerk of Council, Pro Tem.
Approved this 18th day of March, 1927.
RALPH C. BENEDUM,
Mayor.
Published at East Liverpool, Ohio, in The Review-Tribune, March 23 and 30, 1927.

RESOLUTION NUMBER 403

DECLARING IT NECESSARY TO IMPROVE THOMPSON AVENUE FROM WHERE THE PAVING NOW ENDS ON THOMPSON AVENUE ACROSS WATSON AVENUE AND ON THROUGH THE BRADSHAW PROPERTY TO THE IMPROVEMENT ON VINE STREET BY GRADING AND PAVING THE SAME.

WHEREAS, the owners of a majority of the foot frontage of property on Thompson Avenue from where the paving now ends on Thompson Avenue across Watson Avenue and on through the Bradshaw property to the improvement on Vine Street have petitioned in writing for the improvement of said street, between the points named, by grading and paving the same, now, therefore

BE IT ORDAINED by the Council of the City of East Liverpool, State of Ohio, (Three-fourths of all the members elected thereto concurring).

SECTION I. That it is necessary to improve Thompson Avenue from where the paving now ends on Thompson Avenue across Watson Avenue and on through the Bradshaw Property to the improvement on Vine Street by grading and paving the same with brick on a concrete foundation or with sheet asphalt on a concrete foundation or with brick on a slag foundation or re-enforced concrete or concrete to the full width of the same and by constructing therein all necessary concrete curbs, retaining walls, sewers, ditches, bridges, gutters and drains and by doing everything else necessary or essential to make and complete said improvement in accordance with the plans, specifications, estimates and profiles hertofore prepared by the City Engineer and hereinafter referred to.

SECTION II. That the plans, specifications, estimates and profiles of said proposed improvement hertofore prepared by the City Engineer, and now on file in the Office of the Director of Public Service, be and the same are hereby apropved.

SECTION III. That the whole cost of said improvement, less one-fiftieth thereof and the cost of intersections, shall be assessed by the foot frontage upon the following described lots and lands, to-wit:

All lots and lands bounding and abutting upon said proposed improvement, which said lots and lands are hereby determined to be specially benefitted by said improvement; and the cost of said improvement shall include the expense of the preliminary and other surveys and of printing and publishing the notes, resolutions nad ordinances required, and the serving of said notices, the cost of constructions, together with interest on bonds issued in anticipation of the collection of deferred assessments, and all other necessary expenditures.

SECTION IV. That the assessment so to be levied shall be paid in five (5) annual installments, with interest on deferred payments at the rate of five per cent (5%) per annum; provided, that the owner of any property assessed may, at his option, pay such assessment in cash within thirty (30) days from and after the passage of the assessing ordinance, in which case said cash assessment shall not include any item of interest upon bonds to be issued in anticipation of the collection of deferred installments of assessments.

SECTION V. That the grade of said street and said curbs as improved shall be the existing established grade.

SECTION VI. That concrete curbs shall be constructed along said street or improvement where needed. The entire cost of curbs and sewer and water connections and drains, where placed, shall be assessed against the property bounding and abutting against the parts so improved; and that of gas lines against the party or parties responsible for the same.

SECTION VII. That notes of the City of East Liverpool, Ohio, shall be issued in anticipation of the levy of special assessments or of the issuance of bonds; and bonds of the City of East Liverpool, Ohio, shall be issued in anticipation of the collection of special assessments by installments, and in an amount equal thereto, or sufficient for that purpose.

SECTION VIII. That the remainder of the entire cost and expense of said improvement, not specially assessed, shall be paid by the issuance of bonds, in the manner provided by law.

SECTION IX. That said improvement has been found by Council to be, and is hereby declared to be conducive to and necessary for, the public health, convenience and welfare.

SECTION X. That this Resolution shall take effect and be in force from and after the earliest period allowed by law.

Passed this 17th day of March, 1927.
N. P. KERR,
President of Council.
Attest:
A. EARL EDWARDS,
Clerk of Council, pro tem.
Approved this 18th day of March, 1927.
RALPH C. BENEDUM,
Mayor.
Published at East Liverpool, Ohio, in The Review-Tribune, March 23 and 30, 1927.

NOTICE TO OWNERS OF PROPERTY TO BE ASSESSED.

The following named owners of the property bounding and abutting upon the herein designated proposed improvement, and the owners of the property hereinafter designated, are hereby notified that on the 2nd day of September, 1926, the Council of the City of East Liverpool, Ohio, duly passed Resolution Number 379 to improve Sewer District Number Three nad Erie Street from the west line of Lot Number 2004 to Dewey Street and Dewey Street from Erie Street to manhole at intersection of Dewey Street and Pennsylvania Avenue by constructing therein a sanitary sewer of hard burned vitrified sewer pipe, together with all necessary manholes, flush tanks, oranch connections and doing everything else necessary or essential for the proper completion of said improvement in accordance with the plans, specifications, estimates and profiles of said proposed improvement, heretofore approved and adopted for the improvement of said streets, bounded and described as setforth in said Resolution Number 379, in accordance with said plans, profiles, specifications and estimates on file in the Office of the Director of Public Service.

That the whole cost of said improvement less one-fiftieth thereof shall be assessed by the foot frontage upon the following described lots and lands, to-wit:

All lots and lands bounding and abutting upon the proposed improvement between and including the termini of said improvement, which said lots and lands are hereby determined to be specially benefitted by said improvement, and in an amount to be levied and assessed, respectively, pursuant hereto; and the cost of said improvement shall include the cost and expense of the preliminary and other surveys, and of printing and publishing the notices, resolutions and ordinances required, and the serving of said notices, the cost of construction, together with interest on notes and bonds issued in anticipation of the levy and collection of deferred assessments, and all other necessary expenditures.

By return made by Assistant Clerk of Council, said owners not being residents of Columbiana County or not having been found and said properties are as follows:

ERIE AND DEWEY STREETS IMPROVEMENT PROPERTY OWNERS NOT FOUND:

Lot Number	Name
Part 2008	C. H. Wiltsie
Part 2013	Flora Keenan by John Ashbrook, Admr.
Part 2011	Elisha A. Conkle

FRANK P. WHERRY,
Assistant Clerk of Council.
Published at East Liverpool, Ohio, in The Review-Tribune, March 23 and 30, 1927.

NOTICE TO OWNERS OF PROPERTY TO BE ASSESSED.

The following named owners of the property bounding and abutting upon the herein designated proposed improvement, and the owners of the property hereinafter designated, are hereby notified that on the 7th day of October, 1926, the

I— Announcements

9— Personals

STEAMSHIP TICKETS TO EUROPE
$170 ROUND TRIP. PHONE 692.
W. V. BLAKE AGENCY, 207 LITTLE BLDG.

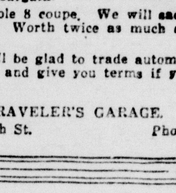
UPHOLSTERER — All work guaranteed, prices lower, better work. For satisfaction and courteous service. Call 300-J. White.

10— Lost and Found

LOST—Pair glasses in or near American Theatre. Finder phone 459.

II— Automobiles

11— Automobiles For Sale



1925 Chandler Sedan
FULLY EQUIPPED
AT A BARGAIN
OPEN EVENINGS AND SUNDAYS.
THE HARRIS-BUICK CO.
119 West 5th St. Phone 283

1924 PAIGE
7 PASS. SEDAN
Run only 6900 miles, looks like new.
TURK-NASH SALES CO.
THIS CAR AT A BARGAIN
618 Dresden Ave. PHONE 35.

LOWER PRICES IN USED CARS
1926 Overland sedan, in A-1 condition, lots of extras, looks like new, $450.
LITTEN MOTOR SALES, 418 E. FIFTH ST.
Phone 1220. Terms if desired.

One and ½ ton Mack truck, hydraulic hoist, dump body, good tires, perfect mechanical condition, for sale cheap.

$1650 buys a Big Six Willys Knight 5 passenger sedan. This car looks like new, is in perfect mechanical condition and is equipped with General Cord tires.

One late 1924 6 passenger Jordan sedan in excellent mechanical shape. This car is well worth more than we ask for it.

One 1925 Paige Brougham, good tires, good paint, mechanically perfect. This car is a bargain.

One Cole 8 coupe. We will sacrifice this car. Worth twice as much as we ask.

We will be glad to trade automobiles with you and give you terms if you so desire.

TRAVELER'S GARAGE.
106 E. 4th St. Phone 6.

FOR SALE
CHEVROLET COUPE, 1923 MODEL Mechanical condition excellent, good tires, fair paint, $150.00 cash. No terms or trade ins considered.
Phone 905 Bet. 9 a. m. and 5 p. m.

CHANDLER AGENCY
See our used car bargains. Phone 706-J.
FIDELITY MOTOR CO. 1052 PENN AVE

II— Automobiles

11— Automobiles For Sale

OUR USED CAR POLICY
3 yrs. old and still going strong. If it is not right we will right it.
A GURANTEE THAT PROTECTS YOU.
Come in now the selection is complete.
Prices $75 and up. Open and closed.
ONE FRIEND TELLS ANOTHER
You always buy them for less at the
BUCKEYE MOTOR CO.
Open evenings, 6th & Walnut. Phone 408.

USED CAR BARGAINS
One 1923 Chevrolet coupe.
One 1924 Hupp 4 roadster.
One 1925 Hup 4 club coupe.
Several other good buys to choose from.
OHIO MOTOR SALES CO.
127 W. 6th St. Phone 882.

12— Trucks For Sale

FORDSON TRACTOR in good condition, will sell cheap. Inquire Joseph Burlingame, Putnam St., Klondyke, O.

13— Auto Accessories

30x3½ inner tubes $1.25.
Batteries charged 50c.
Stop lights, 85c, complete.
GORDON TIRE CO.
419 W. 8th St., Opp. Litten Gas Sta., W. E.

16— Repairing: Service Stations

WRECKER SERVICE
WE ARE EQUIPPED TO SERVICE DISABLED CARS
LOW RATES. PHONE 455-J.
Call for and deliver battery service.
STEVENSON SERVICE STATION,
W. 9TH ST.

III— Business Service

18— Business Services Offered

WANTED to care for semi-invalid or elderly lady in my own home. Good home, care and food. Write Box Z-8, care Review-Tribune.

CROMAR
I cover your old floor with CROMAR hardwood piano finish flooring.
C. E. WOESSNER
Room 16, I. O. O. F. Bldg.
Phone Main 1446.

GLASS REQUIREMENTS
LET US FURNISH YOUR GLASS NEEDS. PLATE, WINDOW, MIRRORS
AUTO GLASS OUR SPECIALTY.
SMITH HARDWARE CO.
644-46 St. Clair Ave Phone 333
EAST END HARDWARE CO.
Mulberry St. Phone 1494-R.

LADIES' LONG COATS
Plain silk or crepe dresses, men's suits, overcoats cleaned, pressed $1.00. Plain cloth dresses 75c, work guaranteed We call and deliver.
Smith Cleaning Shoppe
813 Market St. Phone 1561.

WANTED—Day work or will take care of confinement cases by week. Phone Chester, 1812-W.

CARPENTER AND BUILDER
Estimates gladly given, 476 Mulberry St.
Phone 1688-M after 6 p. m.

SPECIAL in paper cleaning and house cleaning. Years of experience. Mr. Benford 915 Commerce St., Wellsville. Phone 378-J.

III— Business Service

23— Moving, Trucking, Storage

STORAGE for autos, household furniture, merchandise and carload storage Private rooms for household goods. Rates reasonable. P. MILLIRON, Transfer and Storage Co., phone 1045.

30— Tailoring and Pressing

SEE DORFF for that new suit, all wool worsteds and serges, tailored to your measure at a saving of $10 to $20. Satisfaction guaranteed. Phone 1539-W, Room 2, Meredith Bldg. Open evenings.

IV— Employment

32— Help Wanted—Female

WANTED—Salesladies for household necessity. Earn $20 to $40 a week. Territories open in East Liverpool and surrounding towns. Write Box Z-7, Review-Tribune.

YOUNG LADY neat appearance, with selling ability. 419 Market St. No phone calls will be considered.

WOMAN
Opportunity for woman at least 30, to be established in her own business by large manufacturing concern of national repute. Experience unnecessary, but education, refinement, and personality essential. Write Box A-1, Review-Tribune.

33— Help Wanted—Male

WANTED—Experienced farm hand, good wages, house and garden furnished, G. G. Brenneman, New Cumberland, W. Va. Phone 100-F-21. Write or call.

WANTED—Handlemaker to help out and sponge cups for one turner. Apply Wellsville China Co., 9th St. Phone 60, Wellsville.

IF YOU ARE A MAN
WORTHY of the name and not afraid to work, I'll bet you $50 that you can't work for us 30 days and earn less than $200. Think I'm bluffing? Then answer this ad and show me up. Opening for Managers. The "Wonder Box" sells on sight.
TOM WALKER, PITTSBURGH, PA.

A PAYING POSITION OPEN to representative of character. Take orders shoes-hosiery direct to wearer. Good income. Permanent. Write now. Tanners Shoe Mfg. Co., 4841-3 C St., Boston, Mass.

35— Salesmen and Agents

WANTED
Experienced salesman to take charge of Columbiana County, chance for permanent business, middle aged man preferred with reference. Call at Thompson Hotel after 6 p. m. Ask for Thurman Miller.

Cigar salesmen—$35 per week and expenses or commission. Former experience unnecessary. Send stamped addressed envelope for full particulars. Carolina Cigar Co., Greensboro, N. C.

36— Situations Wanted—Female

WANTED—General housework to do by experienced maid. Phone 381-W or 1306 Commerce St., Wellsville.

VI— Instruction

42— Correspondence Courses

A surer way to better pay, plus independence. Learn barbering. Something to bank on. Catalog mailed. MOLER BARBER COLLEGE, 215 Huron Rd., Cleveland.

43— Local Instruction Classes

OHIO VALLEY BUSINESS COLLEGE
BOTH DAY AND NIGHT SCHOOL.
Call 1070. F. T. Weaver, Sec'y.

CURRAN DANCING ACADEMY
WE TEACH YOU TO DANCE
PHONE 1619-J.

COMMERCIAL ART
Students wanted desiring this very attractive and high salaried profession.
ELEMENTARY AND ADVANCED WORK
Pen, Pencil and color, terms reasonable.
MRS. HARRIET ANDERSON,
1314 Riverview St. Phone 965

VII— Live Stock

47— Dogs, Cats, Pets

FOR SALE—American Pit bulldog, weight 70 lbs., fine looking and a good watch dog. Call 2461-R.

49— Poultry and Supplies

JERSEY BLACK GIANT EGGS for sale, Marcy strain, $1.50 for 15 eggs. R. R. Hobbs. Phone 2273-R.

THE McNICOL HATCHERY
White Wyandotte, Barred, Buff and White Plymouth Rocks, S. C. R. I. Reds, Brown and White Leghorns, Buff Orpingtons, now ready at the Hatchery.
LINCOLN HIGHWAY. Phone 2355-M.
We sell Dickinson's "Globe" Feeds.

VIII— Merchandise

51— Articles For Sale

FREED EISEMANN radio in perfect condition, 5 tube set, complete with all accessories. Will sell on easy terms for only $95.
SMITH & PHILLIPS, Washington St.

FOR SALE—ONE 8 H. P. STATIONARY GASOLINE ENGINE. CALL 187, WELLSVILLE.

FOR SALE—REED BABY CART, IN GOOD CONDITION. PHONE 2288-J.

6 VOLT storage battery for sale, also 30x3½ tire, slightly used. Phone 1478-J.

52— Business Equipment

FOR SALE—7 FT. ROLL TOP CIGAR CASE. INQUIRE SMITHS NEWS, W. SIXTH ST.

TYPEWRITERS AND ADDING MACHINES
Repaired, rented, sold on easy payments.
See McCullough's, 418 Washington St.

54— Building Materials

BUY your lumber from KERR LUMBER CO
Most complete stock in state Quality, price and satisfaction guaranteed Phone 800

CONCRETE OR STUCCO BLOCKS
RIVER ROAD BLOCK WORKS
GEO H. BARLOW. PHONE 956-R.

59— Household Goods

FOR SALE—CAST IRON GAS RANGE. CALL 1870-R.

VICTOR VICTROLA console model in mahogany, just like new, with selection of records. Will sell very cheap and on easy terms.
SMITH & PHILLIPS, Washington St.

ONE CABINET SEWING MACHINE MARKED AT A QUICK SALE PRICE.
D M. OGILVIE & CO.

FOR SALE—Gas cook stove, good as new, cheap, price $10.00. D. F. Circle, 2023 N. Putnam St., Klondyke.

VIII— Merchandise

59— Household Goods

THREE ROOM OUTFIT—Only $25.00 down. Moore's Warehouse Store, 3rd St., between Union and Broadway.

SQUARE DEAL FURNITURE STORE.
J. B. ROWE, PROP.
WASHINGTON & 3RD ST PHONE 1414

NEW & USED FURNITURE bought and sold.
INTERSTATE FURNITURE CO
307-309 East 2nd St. Phone 1478-R.

REAL BARGAINS IN USED FURNITURE. 12 dressers, 2 bedroom suites, 1 overstuffed suite, 15 library tables, 6 buffets, 4 side boards, 3 large gas ranges, 2 couches, 25 iron beds and springs, 3 kitchen cabinets, 6 washers.
National Furniture Upholstering & Repair Co.
318 E. Third St. Phone 381 or 2243.

FOR SALE—Oak dining room table and 4 chairs and livingroom suite. Cheap. Call 1573-R.

FOR SALE—At once, my entire stock of household furniture. Mrs. Esther Smith, Riverside Park, No. 1, W. E.

61— Machinery and Tools

MANURE SPREADER—E-B spreader in good condition. Has been well cared for and will give a lot of service. Price $69.00.
THE J. A. TROTTER CO.

62— Musical Instruments

PIANO—Plain mahogany case, like new, with bench and scarf. Will sell very cheap and on easy payments.
SMITH & PHILLIPS MUSIC CO.

64— Specials at the Stores

PAINT DEMONSTRATION
Mar. 31, April 1st, 1927
OF SHERWIN-WILLIAMS PAINTS
at
HARRY HAMMONDS STORE
Cor. Clark and Aten Ave., Wellsville.

PLAYER PIANO like new, with bench, scarf and 15 latest rolls in perfect condition. Will sell on easy terms for only $295.
SMITH & PHILLIPS.

IX— Rooms and Board

68— Rooms Without Board

FOR RENT—One furnished sleeping room at 321 Spring St. Phone 1753-R.

Y. M. C. A.
SHOWER BATHS. SWIMMING POOL
HOT AND COLD WATER.

LARGE FRONT room suitable for two gentlemen, modern conveniences, close to Diamond, 659 Lincoln Ave.

69— Rooms For Housekeeping

TWO FURNISHED rooms for light housekeeping. Adults only. Electric, private entrance, 167 Thompson Ave.

2 FURNISHED rooms for light housekeeping, electric, bath and phone. Call 2304-M.

2 FURNISHED housekeeping rooms, sink in kitchen, private entrance, use of phone. Inquire 914 St. Clair Ave. Phone Main 2502-R.

THREE unfurnished rooms, all conveniences, private home. No children. Phone 2157-J.

X— Real Estate For Rent

74— Apartments and Flats

FOR RENT
Five rooms and bath. New, modern, very desirable apartment with heat supplied. Excellent location, three minutes walk from the Diamond. Phone 341.

77— Houses For Rent

FOR RENT—4 ROOM HOUSE, BATH, ELECTRIC, GAS. 513 FLORIDA AVE., CHESTER.

3 UNFURNISHED rooms for rent on ground floor, large front porch, gas, water, electric. Phone 1474-J.

FOR RENT—House of 6 rooms and bath at 522 Broadway, Wellsville. Inquire J. Goetz & Co., Wellsville.

FOR RENT—4 rooms, gas and water, $15 mo.; 5 squares from Diamond. Inquire 301 Jefferson St. Phone 441-J.

FOR RENT—4 room house on Clayborne ave., gas, electric, inside toilet. Phone 367 day or 1497-R after 5 p. m.

81— Wanted—To Rent

WANTED to rent, 5 or 6 room house, modern conveniences, preferably in Chester. Will consider E. Liverpool. Write Box Z-10, Review-Tribune.

Real Estate For Sale

84— Houses For Sale

IF YOU ARE INTERESTED
in securing a real home we have two on West Third Street between Market and Jackson. Lots front 120 feet and extends back 130 feet to Church Alley. One house of seven rooms and one of nine rooms, two garages, will divide to suit purchaser. This property must be sold to close an estate. For price and further information see—
GEO. H. OWEN & CO.
Insurance and Real Estate Agents.
Flatiron Bldg. Phone 49.

HOUSE of 5 rooms and bath, modern conveniences. A bargain if sold at once. Inquire 701 Minerva St.

CHEAPER than rent, good 4 room house on Chestnut St. Ext., $300.00 cash, bal. $15.00 per mo. If you are a renter and have the $300.00 you can't afford to miss this. Also a fine home of 4 rooms, bath, electric, on Oak St. You should see this one.
GILL & HAILES. PHONE 1646-J.

FOR SALE on North Side, new house, 6 rooms and bath, large sun porch, hardwood floors, fruit and coal cellar, modern thruout, price $7500. 481 Orchard Grove Ave.

FOR SALE—Modern 6 room house with bath and garage. Apply 532 Palissy St., phone 1257-R.

7 ROOM bungalow, 5 rooms and bath on first floor, 2 rooms up, all modern, double garage, 325 W. 9th St. Phone 2375-R.

FOR SALE
House of 10 rooms on Pennsylvania Ave., near Blakley street. Arranged for two families, garage in rear for two cars, lot 60x140. Reason for selling, owner leaving the city. Price $12,000.
SEE GEO. H. OWEN & CO.
Flatiron Bldg. Phone 49.

EIGHT room dwelling on West Seventh Street, hot water heat, hardwood floors. Price $9,500.

EIGHT room dwelling Thompson Ave., hot air heater, garage for one car. Price $7,800.

A REAL bargain on Railroad Street near old power house, two houses, one of four rooms and other of six rooms, also small store room building on lot. Price $1,800.

ONE acre of land with four room dwelling near Stop 47, Y. & O. R. R. Price $1,600.

See Geo. H. Owen & Co., Insurance and Real Estate Agency, Flatiron Bldg. Phone 49.

THERE IS NO PLACE LIKE HOME.
DO YOU OWN YOURS?
On W. 9th St., 5 rooms, bath and garage.
St. Clair Ave., fine corner lot, 50x120 ft., stone wall in front.
Fawcett St., 6 rooms, bath and garage. Close in.
Avondale St., 7 rooms, bath, garage. Fine lot.
Park Place, 6 room bungalow; ½ acre.
Pleasant Heights, 6 rooms, bath, lot 56x130 ft.; also 5 extra lots in fruit. Near car line.
Bradshaw Ave., One 7 room, bath and garage. One 8 room, bath and garage, both A-1 condition.
Lincoln Highway, 6 rooms, bath, hardwood finish, glassed in porch, new.
Orchard Grove Ave., 6 rooms, bath, colonial style, garage, level lot.
We have other homes not advertised.
EBERT, 206 E. 5TH ST.

C. W. POWELL & CO.
REAL ESTATE AND INSURANCE
Meredith Bldg, Diamond. Phone 697-2118.

OHIO AVE.—Four room cottage with bath, gas and electricity. Lot 33x100. Price $2,000.
NORTHSIDE—Five room bungalow, corner North St. & Jennings Ave., hot air furnace, bath gas and electric. Modern. Price $5,200
ST CLAIR AVE.—Five room dwelling, sunparlor water, gas and electricity Lot fronts 48 ft. on St. Clair Ave. Price $3,500.
AVONDALE ST.—Seven room cottage, hot air furnace, bath, gas and electricity, cement cellar. Price $4,700.
C. W HENDERSHOT
Potters Savings & Loan Bldg.

G. R. JOHNSTON
HOUSES, LOTS AND FARMS.
CHESTER, W VA. PHONE 1033

ALL kinds of REAL ESTATE for sale and exchange. F. C. BAXTER, Real Estate and Insurance, Chester, W. Va.

FOR SALE—5 room house, water, gas, Fairview Ave., Chester, W. Va., $1,500, terms. E. G. JACKSON, 119 Carolina Ave., Chester, W. Va. Phone 2742.

85— Lots For Sale

SOME REAL BARGAINS IN VACANT LOTS
Lots 7215-7216 and 7217 McKinnon Addition. Price $350.
One and one-half acre lot with bearing fruit trees on west side of Calcutta Road, Bloomfield. Price $1200.
Lots 25-26-27-28 containing four acres in Bloomfield Addition. Price $1000.
Lot 2368 Cadmus Street. Price $800.
See Geo. H. Owen & Co., Insurance and Real Estate Agents, Flatiron Bldg., Phone 49.

ADAM & CRAIG
GASTON PLACE ALLOTMENTS.
108 E. 6TH ST. PHONE 263.

87— Suburban For Sale

FOR SALE in Pughtown, W. Va., on paved road, 15 minutes drive from city, 10 room brick house with large porch, good water, fine maple trees, barn and garage, lot 120x180. Phone Main 2292-R.

FOR SALE—One 8 room house, blacksmith shop and two lots. Good location for garage, 2 miles south of Salineville, O. Reasonable. Write to J. A. Campbell, 1091 E. 145 St., Cleveland, Ohio.

FOR SALE
HOUSE OF 5 ROOMS ON CAMPGROUND RD. ADJOINING CAMPGROUND. MRS. WILL BRANT, CAMPGROUND RD.
PHONE WELLSVILLE, 530-J.

5 ROOM house, Lincoln Highway, Stop 55. Gas, bath, electricity, furnace, cemented cellar, garage. Inquire DuBois Jewelry Store. 120 East Sixth Street.

ONE OF THE finest homes on Lincoln Highway, consisting of 8 rooms, glassed-in porch, gas, electric, water system, cement cellar and furnace, 8 acres ground, with 4 car garage. Good barn, large chicken house and plenty of fruit.
CAIN HGHTS.—6 room house, modern 2½ acres ground, plenty of fruit, cheap if sold at once.
LINCOLN HIGHWAY—15 acres ground large frontage on Highway, with 5 room house.
EAST END—5 room house, 3 1/10 acres ground, cheap to quick buyer.
JOHN W. CHARLTON, PHONE 693-M.

PARK PLACE near Fisher Park, 5 room house, double garage, large poultry house, 9 lots 30x120, plenty of fruit.
Burt Kaufman, Ikirt Bldg. Phone 550-J.

XII— Auctions—Legals

91— Legal Notices

ROAD IMPROVEMENT NOTICE.

The Office of the Board of County Commissioners of Columbiana County, Lisbon, Ohio, March 22nd, 1927.

In the matter of the improvement of a certain part of the East Liverpool-East Palestine Road known as Sections "B" and "D", I. C. H. 562, in Middleton and St. Clair Townships, to:—

Robert P. Grist, The East Palestine Country Club Co., Matilda A. Calvin, Harley Rosenbaum, Wiliam H. Young, Levi George, Frankie L. Henderson, Margaret I. Dyke, Molly Mackall, George H. Dunn, Walter E. Dunn, Roy Dunn, Lloyd A. Dunn, Wm. Dunn and children, James E. Huff, W. H. Pancake, Wm. H. Pancake, Samuel Failer, Board of Education of Middleton Township, John Guy, Benjamin Huston, Emma Walcott, Solomon F. Huston, Edward L. and Grace E. Zuch, Jane Huxley, Raymond E. and Joanna Meek, Thomas A. Davis, James O. Whitehill, Robert W. Whitehill, Frank O. and Flora Whitehill, James L. Fitzsimmons, Eddie R. Smith, Lottie H. Seldner and Ralph Heller, Board of Education of St. Clair Township, Clem Green, Trustees M. E. Church of Fredericktown, S. Earl Spahr, T. E. McFarland, Trustees Christian Church, Fredericktown, Elizabeth Fry, Granite Improvement Co., Daniel W. Daily, Jordan and Lessie Daily, Fred and Alice Berkman, Lulu Brooks, Genevera B. Brothers and Mabel Owens, Heirs of Nancy A. Crawford, deceased, Clem and Elizabeth Green, Mary Daily, Harry Green, Harrie Green, Homer V. Meek, Charles Stouffer, Lavina M. Meek, Samuel Crawford, S. W. Crawford, George S. Crawford, Frank S. Crawford, Harlen H. Crawford, Ella Monigold, John L. Russell, Heirs of John W. Crawford deceased, John J. Purinton, Trustee, John S. and Elizabeth Craig, Wm. J. Schukert, George B. Miller, Ray R. Davis, Emmet N. Hickman and J. H. Calvin.

You and each of you are hereby notified that a certain part of the East Liverpool-East Palestine Road, I. C.H. 562, Sections "B" and "D" in Middleton and St. Clair Townships, hereinafter described will be improved by grading, draining, and otherwise improved and that such improvement is to be made in accordance with the surveys, plats, profiles, cross sections, plans, specifications and estimates now on file in the office of the County Surveyor in the Court House at Lisbon, Ohio, for the inspection and examination of all persons interested therein.

That said part of said East Liverpool-East Palestine Road is described as follows:- Beginning on the present improved macadam road in Section No. 14, Middleton Township near the south line of land of Robert P. Grist, thence in a general southerly direction through Sections No's. 14, 23, 22, 27, 34 and 35 of Middleton Township and Sections No's. 2, 11, 14, 15 and 22 of St. Clair Township, terminating in the present brick pavement near the north line of said Section No. 22, St. Clair Township in all a distance of approximately 8.444 miles.

The time and place for hearing objections to said improvement and for hearing claims for compensation for land and property to be taken for said improvement or damages sustained on account thereof, shall be Monday, April 11, 1927 at 9:30 A. M. Central Standard Time, at the office of the Board of County Commissioners of Columbiana County, in the Court House at Lisbon, Ohio.

All claims for damages sustained on account of or incident to such improvement, and claims for compensation for land and property to be taken, shall be in writing, setting forth the amount of damages for compensation, or both, claims together with a description of the property to be taken or damaged, and the same shall be filed with the Board of County Commissioners of Columbiana County, Ohio, on or before said time fixed for hearing such claims, and each of the foregoing land or property owners is hereby notified of said time and place of hearing.

Signed: J. C. KELLY,
FRANK BYE,
J. H. SINCLAIR.
Board of County Commissioners of Columbiana County, Ohio.
Attest: L. H. JOHNSON,
Clerk,
Published at East Liverpool, Ohio, in The Review-Tribune, March 23 and 30, 1927.

RESOLUTION NO. 402.

A RESOLUTION TO AUTHORIZE THE PUBLIC SERVICE-SAFETY DIRECTOR TO ADVERTISE FOR BIDS AND CONTRACT FOR THE PURCHASE OF ONE AUTOMOBILE TRUCK FOR THE WATER WORKS AND OTHER MATERIAL FOR THE SERVICE AND SAFETY DEPARTMENTS OF THE CITY OF EAST LIVERPOOL, OHIO.

BE IT ORDAINED by the Council of the City of East Liverpool, State of Ohio:

SECTION I. That the Public Service-Safety Director of the City of East Liverpool, Ohio, be and he is hereby authorized to advertise for bids and contract for the purchase of one Automobile Truck for the water works department and the following materials for the Public Service Department and the Public Safety Department, to-wit:

175 Tons Sulphate of Alumina.
125 Tons Pebble Lime.
1000 Tons Run of mine Coal.
5000 Tons Slack Coal.

SECTION II. That this Resolution shall take effect and be in force from and after the earliest period allowed by law.

Passed this 17th day of March, 1927.
N. P. KERR,
President of Council.
Attest:
A. EARL EDWARDS,
Clerk of Council, Pro Tem.
Approved this 18th day of March, 1927.
RALPH C. BENEDUM,
Mayor.
Published at East Liverpool, Ohio, in The Review-Tribune, March 23 and 30, 1927.

RESOLUTION NUMBER 403

DECLARING IT NECESSARY TO IMPROVE THOMPSON AVENUE FROM WHERE THE PAVING NOW ENDS ON THOMPSON AVENUE ACROSS WATSON AVENUE AND ON THROUGH THE BRADSHAW PROPERTY TO THE IMPROVEMENT ON VINE STREET BY GRADING AND PAVING THE SAME.

WHEREAS, the owners of a majority of the foot frontage of property on Thompson Avenue from where the paving now ends on Thompson Avenue across Watson Avenue and on through the Bradshaw property to the improvement on Vine Street have petitioned in writing for the improvement of said street, between the points named, by grading and paving the same, now, therefore

BE IT ORDAINED by the Council of the City of East Liverpool, State of Ohio, (Three-fourths of all the members elected thereto concurring).

SECTION I. That it is necessary to improve Thompson Avenue from where the paving now ends on Thompson Avenue across Watson Avenue and on through the Bradshaw Property to the improvement on Vine Street by grading and paving the same with brick on a concrete foundation or with sheet asphalt on a concrete foundation or with brick on a slag foundation or re-enforced concrete or concrete to the full width of the same and by constructing therein all necessary concrete curbs, retaining walls, sewers, ditches, bridges, gutters and drains and by doing everytning else necessary or essential to make and complete said improvement in accordance with the plans, specifications, estimates and profiles hertofore prepared by the City Engineer and hereinafter referred to.

SECTION II. That the plans, specifications, estimates and profiles of said proposed improvement hertofore prepared by the City Engineer, and now on file in the Office of the Director of Public Service, be and the same are hereby apropved.

SECTION III. That the whole cost of said improvement, less one-fiftieth thereof and the cost of intersections, shall be assessed by the foot frontage upon the following described lots and lands, to-wit:

All lots and lands bounding and abutting upon said proposed improvement, which said lots and lands are hereby determined to be specially benefitted by said improvement; and the cost of said improvement shall include the expense of the preliminary and other surveys and of printing and publishing the notes, resolutions and ordinances required, and the serving of said notices, the cost of constructions, together with interest on bonds issued in anticipation of the collection of deferred assessments, and all other necessary expenditures.

SECTION IV. That the assessment so to be levied shall be paid in five (5) annual installments, with interest on deferred payments at the rate of five per cent (5%) per annum; provided, that the owner of any property assessed may, at his option, pay such assessment in cash within thirty (30) days from and after the passage of the assessing ordinance, in which case said cash assessment shall not include any item of interest upon bonds to be issued in anticipation of the collection of deferred installments of assessments.

SECTION V. That the grade of said street and said curbs as improved shall be the existing established grade.

SECTION VI. That concrete curbs shall be constructed along said street or improvement where needed. The entire cost of curbs and sewer and water connections and drains, where placed, shall be assessed against the property bounding and abutting against the parts so improved; and that of gas lines against the party or parties responsible for the same.

SECTION VII. That notes of the City of East Liverpool, Ohio, shall be issued in anticipation of the levy of special assessments or of the issuance of bonds; and bonds of the City of East Liverpool, Ohio, shall be issued in anticipation of the collection of special assessments by installments, and in an amount equal thereto, or sufficient for that purpose.

SECTION VIII. That the remainder of the entire cost and expense of said improvement, not specially assessed, shall be paid by the issuance of bonds, in the manner provided by law.

SECTION IX. That said improvement has been found by Council to be, and is hereby declared to be conducive to and necessary for, the public health, convenience and welfare.

SECTION X. That this Resolution shall take effect and be in force from and after the earliest period allowed by law.

Passed this 17th day of March, 1927.
N. P. KERR,
President of Council.
Attest:
A. EARL EDWARDS,
Clerk of Council, pro tem.
Approved this 18th day of March, 1927.
RALPH C. BENEDUM,
Mayor.
Published at East Liverpool, Ohio, in The Review-Tribune, March 23 and 30, 1927.

NOTICE TO OWNERS OF PROPERTY TO BE ASSESSED.

The following named owners of the property bounding and abutting upon the herein designated proposed improvement, and the owners of the property hereinafter designated, are hereby notified that on the 2nd day of September, 1926, the Council of the City of East Liverpool, Ohio, duly passed Resolution Number 379 to improve Sewer District Number Three and Erie Street from the west line of Lot Number 2004 to Dewey Street and Dewey Street from Erie Street to manhole at intersection of Dewey Street and Pennsylvania Avenue by constructing therein a sanitary sewer of hard burned vitrified sewer pipe, together with all necessary manholes, flush tanks, oranch connections and doing everything else necessary or essential for the proper completion of said improvement in accordance with the plans, specifications, estimates and profiles of said proposed improvement, heretofore approved and adopted for the improvement of said streets, bounded and described as setforth in said Resolution Number 379, in accordance with said plans, profiles, specifications and estimates on file in the Office of the Director of Public Service.

That the whole cost of said improvement less one-fiftieth thereof shall be assessed by the foot frontage upon the following described lots and lands, to-wit:

All lots and lands bounding and abutting upon the proposed improvement between and including the termini of said improvement, which said lots and lands are hereby determined to be specially benefitted by said improvement, and in an amount to be levied and assessed, respectively, pursuant hereto; and the cost of said improvement shall include the cost and expense of the preliminary and other surveys, and of printing and publishing the notices, resolutions and ordinances required, and the serving of said notices, the cost of construction, together with interest on notes and bonds issued in anticipation of the levy and collection of deferred assessments, and all other necessary expenditures.

By return made by Assistant Clerk of Council, said owners not being residents of Columbiana County or not having been found and said properties are as follows:

ERIE AND DEWEY STREETS IMPROVEMENT PROPERTY OWNERS NOT FOUND:

Lot Number	Name
Part 2008	C. H. Wiltsie
Part 2013	Flora Keenan by John Ashbrook, Admr.
Part 2011	Elisha A. Conkle

FRANK P. WHERRY,
Assistant Clerk of Council.
Published at East Liverpool, Ohio, in The Review-Tribune, March 23 and 30, 1927.

NOTICE TO OWNERS OF PROPERTY TO BE ASSESSED.

The following named owners of the property bounding and abutting upon the herein designated proposed improvement, and the owners of the property hereinafter designated, are hereby notified that on the 7th day of October, 1926, the Council of the City of East Liverpool, Ohio, duly passed Resolution Number 383 to improve Sewer District Number Two commencing at the intersection of Young's Alley and Stewart Street, thence on and along Stewart Street to Daisy Alley, thence on and along Daisy Alley to an unnamed alley right opposite Grant Street by constructing therein a sanitary sewer of hard burned vitrified sewer pipe, together with all necessary manholes, flush tanks, branch connections and doing everything else necessary or essential for the proper completion of said improvement in accordance with the plans, specifications, estimates and profiles of said proposed improvement, heretofore approved and adopted for the improvement of said streets, bounded and described as setforth in said Resolution Number 383, in accordance with said plans, profiles, specifications and estimates on file in the Office of the Director of Public Service

That the whole cost of said improvement less one-fiftieth thereof shall be assessed by the foot frontage upon the following described lots and lands, to-wit:

All lots and lands bounding and abutting upon the proposed improvement between and including the termini of said improvement, which said lots and lands are hereby determined to be specially benefitted by said improvement, and in an amount to be levied and assessed, respectively, pursuant hereto; and the cost of said improvement shall include the cost and expense of the preliminary and other surveys, and of printing and publishing the notices, resolutions and ordinances required, and the serving of said notices, the cost of construction, together with interest on notes and bonds issued in anticipation of the levy and collection of deferred assessments, and all other necessary expenditures.

By return made by Assistant Clerk of Council, said owners not being residents of Columbiana County or not having been found and said properties are as follows:

STEWART STREET AND DAISY ALLEY IMPROVEMENT PROPERTY OWNERS NOT FOUND:

Lot Number	Name
2178, Part 2177	Elizabeth Bowyer

FRANK P. WHERRY
Assistant Clerk of Council
Published at East Liverpool, Ohio, in The Review-Tribune, March 23 and 30, 1927.

NOTICE TO OWNERS OF PROPERTY TO BE ASSESSED.

The following named owners of the property bounding and abutting upon the herein designated proposed improvement, and the owners of the property hereinafter designated, are hereby notified that on the 21st day of October, 1926, the Council of the City of East Liverpool, Ohio, duly passed Resolution Number 396 to improve Sewer District Number Two and Sutton Alley from the east line of Peake Street to the west line of Lincoln avenue by constructing therein a sanitary sewer of hard burned vitrified sewer pipe, together with all necessary manholes, flush tanks, branch connections and doing everything else necessary or essential for the proper completion of said improvement, in accordance with the plans, specifications, estimates and profiles of said proposed improvement, heretofore approved and adopted for the improvement of said streets, bounded and described as setforth in said Resolution Number 396, in accordance with said plans, profiles, specifications and estimates on file in the Office of the Director of Public Service.

That the whole cost of said improvement less one-fiftieth thereof shall be assessed by the foot frontage upon the folliwng described lots and lands, to-wit:

All lots and lands bounding and abutting upon the proposed improvement between and including the termini of said improvement, which said lots and lands are hereby determined to be specially benefitted by said improvement, and in an amount to be levied and assessed, respectively, pursuant hereto; and the cost of said improvement shall include the cost and expense of the preliminary and other surveys, and of printing and publishing the notices, resolutions and ordinances required, and the serving of said notices, the cost of construction, together with interest on notes and bonds issued in anticipation of the levy and collection of deferred assessments, and all other necessary expenditures.

By return made by Assistant Clerk of Council, said owners not being residents of Columbiana County or not having been found and said properties are as follows:

SUTTON ALLEY IMPROVEMENT PROPERTY OWNERS NOT FOUND:

Lot Number	Name
1971-1972	Agnes Madden
1179	L. G. & Margaret Baxter
1179	L. G. & Margaret Baxter

FRANK P. WHERRY,
Assistant Clerk of Cuncil.
Published at East Liverpool, Ohio, in The Review-Tribune, March 23 and 30, 1927.

LEGAL NOTICE

Andrew C. Fulton, whose place of residence is unknown will take notice that on the 18th day of February, 1927, Garnet Fulton, his wife, filed her petition in the Common Pleas Court of Columbiana County, Ohio, against him The prayer of the petition is for Divorce and for all proper equitable relief on the grounds of habitual drunkeness for more than three years last past and extreme cruelty.

The said Andrew C. Fulton is required to answer said petition not later than six weeks from the 23rd day of February, 1927, the date of the first publication of this notice, or the relief prayed for may be granted.

The said Andrew C. Fulton will take notice that on the 31st day of March, 1927, the said Garnet Fulton plaintiff, will take the deposition of sundry witnesses, to be used in the trial of said cause, at the office of Silbaugh & Silsbaugh, Attorneys at law, No. 137½ West Main Street, in the city of Lancaster, Fairfield County, Ohio between the hours of Nine O'clock a. m. and Six O'clock, p. m. of said day, and that the taking of the same will be adjourned from day to day, between the same hours, until they are completed.

GARNET FULTON,
James E. Davis, Att'y. for Plaintiff.
Published at East Liverpool, Ohio, in The Review-Tribune, Feb. 23 and Mar. 2, 9, 16, 23 and 30, 1927.

(Continued on Page Thirteen)



Still a Boy!

Sh! Sixty odd years and well we know it—
But 'that Kruschen feeling' doesn't show it."

Are you "getting on" in years? Have you begun to dread the approach of old age?

There is no reason why you should—if you're healthy. Anyhow, it's a mistake to reckon up your age in years. There's many a man of forty who has already got one foot in the grave, while his next-door neighbor, who confesses cheerfully to sixty, has still a score or more years of healthy activity in front of him. Which, then, is the "older" of the two.

The healthy man can snap his fingers at the calendar. He knows he's going to enjoy his "old age" with just as much relish as he enjoyed his youth. Because he has been careful to keep his blood pure and virile, the blood of youth still courses through his veins.

The way to keep the blood in this happy and healthy condition is to take the "little daily dose of Kruschen Salts.

Each morning dose you take—tasteless in your breakfast cup of coffee or tea—is a perfect blend of the six vital salts your body needs for its healthy life. You **must** get those salts from somewhere, or your blood will become impure and debilitated, you will get run down and depressed, an easy prey to rheumatism, gout, indigestion, 'flu and any epidemic that may come along. Kruschen Salts are those salts. Hence the necessity for the "little daily dose."

The effect of Kruschen is not only to keep the blood pure and to drive all impurities out of the body. It has a tonic influence on the whole system, bracing you up physically and mentally, filling you with the joy of life and cheery self-confidence that passing years are powerless to

REV. J. B. EDIE, EVANGELIST, ONCE POTTER

Like Rev. C. B. Conn, Hilltop Pastor, he Worked at Bench.

SEBRING PLACE

Mesdames W. L. Murphy and Homer J. Taylor to Sing Tonight.

Before the largest week night attendance of the campaign, Rev. Joseph B. Edie, Youngstown Methodist pastor, spoke of "The Influence of the Christian Life" at the Orchard Grove Avenue Methodist Episcopal church last evening. His subject for this evening will be "Our Life Record."

"As one can tell a miller by his clothing, a miner by his cap and a business man by his habit so is a Christian disclosed to all coming in contact with him or her," he averred. "And being a Christian the influence exuding consciously and unconsciously from such an individual is constant and can only be measured in results by eternal stanrdards."

The revival is unusual for East Liverpool, the country's chief pottery center, in that both Rev. Mr. Conn, the pastor and Rev. Mr. Edie, the evangelist, are former practical potters. The former, was, before his conversion in 1913 under the evangelistic endeavors of Rev. William Huff, a one-time resident, at Sebring, Ohio, a jigger man in one of the potteries there.

In the same town Rev. Mr. Edie was a warehouse man before his conversion in a tabernacle campaign by Evangelist Daniel Shannon, of Indiana. Both later went to Ashley college at Wilmer, Ky., from which they graduated.

It was Mrs. W. L. Murphy, also a former East Liverpool resident, now of Sebring, who was instrumental in having Rev. Mr. Conn go to college and prepare for the ministry. She, in her continued interest in his welfare, will be at tonight's meeting and with her sister, Mrs. Homer Taylor of Park Boulevard, will sing at the preliminary service. Both have sung at various revival services throughout the years in and about East Liverpool.

Following his graduation in 1921, Rev. Mr. Conn was assigned to Brilliant, Ohio, by Bishop Anderson where he remained until his transfer here last fall. Rev. Mr. Edie has held pastorates in Fulton, Ashley and Youngstown, Ohio.

Following a spirited song service last night Rev. and Mrs. Conn sang, "Marvelous Grace" with Mrs. Edie as accompanist. The latter, accompanied by Mrs. H. F. Burns, sang, "Love Never Faileth."

EAST END

$30,000 VOTED FOR ROAD JOBS

Ohio Township Electors Approve Proposed Issue.

Voters of Ohio township, Pennsylvania, yesterday in a special election approved a bond issue of $30,000 for road improvements. The vote was: For 190, against 79. The proposal carried in the Fairview precinct by a majority of 100, while it was given a lead of three in the Smith's Ferry precinct. The vote was one of the heaviest ever cast in the township.

The issue is to be used for paying the township's share of the expense of improving a road from the Midland borough line to state highway route No. 278, at the Reformed Presbyterian church, midway between Ohioville and Fairview.

Other highways mentioned in the issue are: A road leading north from Ohioville to the south Beaver township line, one from Fairview north to Blackhawk, and about one mile from Laughlin's Corners to the Industry township line.

Prayer Meetings Tonight.

Prayer meeting services will be held tonight in the churches of this section of the city. Pastors will be in charge.

Scouts to Meet.

Members of the Boy Scout troop will meet Friday evening in the Pennsylvania Avenue Methodist Episcopal church. Session will be in charge of the scoutmaster.

Class Meeting Scheduled.

Class No. 14, of the Second Presbyterian church, will meet in monthly session Friday night in the church parlors. Regular program will be carried out.

RETAIL SALESMAN FOR MEN'S AND BOYS' FURNISHINGS

EITHER A SMART YOUNG MAN WITH ENOUGH EXPERIENCE TO MANAGE THE AFFAIRS OF SUCH A DEPT. OR ONE OF SEVERAL YEARS EXPERIENCE. IN EITHER CASE A GOOD OPPORTUNITY IS OPEN FOR ADVANCEMENT IN THE BUSINESS. REPLIES CONFIDENTIAL.

BOX XYZ

Kennedy Funeral.

Body of Miss Margaret Kennedy who died at her home in Georgetown was taken to Pittsburgh today where burial was made in West View cemetery. Funeral services were held in the home last night.

Lodgemen to Meet.

Members of Pennova lodge, No. 884 I. O. O. F. will meet tomorrow night in the Hill building, Mulberry street. Routine business will be transacted at this session.

Haskin's Letter

(Continued from Page Four)

the New York Tuberculosis and Health Association, and the New York Heart Association, four of the principal organizations in the big city that are concerned with finding employment for handicapped men and women.

There are in all twelve of these social agencies in New York and it costs them more than $100,000 a year to find jobs for the physically and mentally deficient men and women who must have gainful occupations but can not find work themselves. More than 1000 persons so handicapped apply for such help every month in Manhattan, and although there are twelve organizations that undertake to render the necessary assistance it remains a fact that there are large groups of the handicapped who are not adequately provided for. The neglected ones are particularly the blind and the deaf and dumb, it is stated.

One big reason this form of social work is not functioning successfully is the lack of coordination among those undertaking it. Employers, it is said, become irritated by repeated visits from representatives of different agencies; all of which have the same general objective in view but are operating upon a hit or miss basis and are not equipped with information as to the labor requirements of the employers or their attitude toward giving work to anybody who can, perhaps, only "make half a hand."

The suggestion growing out of this ascertainment of fact is that there should be fewer agencies, that they should all work together, and that they should maintain a common card index system that will be of aid and value to all. If this is brought about, it is predicted, this branch of social work will not be so expensive, and thus the burden will be eased for those who must or do supply the funds.

Another factor that contributes largely to the problem of helping handicapped men and women to become self-supporting is the prejudice of many employers against having such persons in their establishments. Many such an employer has been known to reject offhand, without the slightest consideration of the subject, the suggestion that he give work to even a limited number of unfortunates.

And yet it is asserted by the experts that with proper discrimination in the assignment of work physically handicapped persons often make desirable employees. This is evidenced, it is pointed out in the report of Miss LaDame's survey, by the fact that a large proportion of the handicapped for whom work was found by social agencies of New York last year were placed with firms which had had previous experience with handicapped workers, and that in some instances handicapped persons have been advanced to executive or other important positions.

Still another difficulty, the reports says is the mental attitude of the handicapped persons toward work. They underestimate their ability to do it. They have probably been humored and made to feel that they are entitled to very special consideration.

As a result they are extremely hard to suit and their desires are often out of keeping with their qualifications. On the other hand, there are those who lack confidence in themselves and require a great deal of bolstering up on the part of the agencies.

Cripples in particular, says the report, are prone to become obsessed with the idea that the world is not giving them a square deal. Those who have this idea are handicapped not only by their physical disability but by their mental attitude toward life. And yet, in spite of all this distorted view of their social usefulness, rights, and obligations on the part of those who must be helped, the report says that the testimony of employers in New York as well as in Cleveland and Detroit indicates that many handicapped workers, if placed in properly selected occupations, are just as satisfactory as workers with no disability, and are often even more efficient.

Among social agencies there are two quite different policies in the placement of handicapped workers, according to the investigator. The first policy is indicated by the statement by the head of one agency: "Unless I believe that a handicapped applicant can become an economic asset to an employer, I won't send him out to try to get a job. As for those handicapped applicants who are not good employment investments, they must be a charge upon the community. Sheltered workshops or some other means of meeting these needs must be provided."

The second policy, it is explained, places emphasis on the immediate need of the applicant for employment. The important thing, it holds, is to get a job for the applicant. He needs it from a therapeutic as well as from an economic point of view. Somehow the employer must be persuaded to try him.

In reporting the result of the survey, William Hodson, executive director of the Welfare Council, said:

"The significance of this report lies not so much in the findings as in the fact that social agencies which were already doing very good work in this field themselves recognized the possibility of improving their service to the community through coordination of their work, and so asked the Russell Sage Foundation to investigate their activities, and cooperated most thoroughly in the investigation."

XI— Auctions—Legals

91— Legal Notices

ORDINANCE NUMBER 3017

AN ORDINANCE ESTABLISHING THE GRADE LINE OF PERRY STREET BETWEEN McKINNON STREET AND NORTH STREET.

BE IT ORDAINED by the Council of the City of East Liverpool, State of Ohio:

SECTION I. That the grade line of Perry Street between McKinnon Street and North Street be and the same is hereby established as hereinafter described and set forth:

FOR THE EAST CURB: Beginning at the intersection of the south curb of McKinnon Street and the east curb of Perry Street, as now, set, at an elevation of 470.44 feet above city datum and running thence, south, with a uniformly ascending grade, a distance of 100 feet to an elevation of 471.48, thence further, south, on a vertical curve a distance of 100 feet to an elevation of 472.98; thence further, south, on a uniformly ascending grade a distance of 180 feet to an elevation of 476.50 as now established at the intersection of the east curb line of Perry Street with the north curb line of North Street.

FOR THE WEST CURB: Beginning at the intersection of the south curb of McKnnon Street and the east curb of Perry Street, as now set, at an elevation of 470.44 feet above city datum and running thence, south, with a uniformly ascending grade, a distance of 100 feet to an elevation of 471.48, thence further south, on a vertical curve a distance of 100 feet to an elevation of 472.98; thence further, south, on a uniformly ascending grade a distance of 140 feet to an elevation of 475.75, thence further, south, a distance of 41 feet to an elevation of 475.50 as now established at the intersection of the west curb line of Perry Street with the north curb line of North Street.

SECTION II. That all grade points herein fixed are elevations for the top of the curbs when set.

SECTION III. That all ordinances or parts of Ordinances inconsistent herewith, be and the same are hereby repealed.

SECTION IV. That this Ordinance shall take effect and be in force from and after the earliest period allowed by law

Passed this 17th day of March, 1927.

N. P. KERR,
President of Council.

Attest:
A. EARL EDWARDS,
Clerk of Council, Pro Tem,
Approved this 18th day of March, 1927.

RALPH C. BENEDUM,
Mayor.

Published at East Liverpool, Ohio, in The Review-Tribune, March 23 and 30, 1927.

ORDINANCE NUMBER 3018

AN ORDINANCE ESTABLISHING THE GRADE LINE OF BELMAR STREET BETWEEN WYOMING PLACE AND IDAHO STREET.

BE IT ORDAINED by the Council of the City of East Liverpool, State of Ohio:

SECTION I. That the grade line of Belmar Street between Wyoming Place and Idaho Street be and the same is hereby established as hereinafter described and set forth:

FOR THE NORTH CURB: Beginning at the intersection of the north curb line of Belmer Street with the east curb line of Wyoming Place, at an elevation of 503.50 feet above city datum and running thence in an easterly direction along the north curb line of Belmar Street, on a uniformly ascending grade, a distance of 132.00 feet to an elevation of 508.00 feet at the intersection of the north curb line of Belmar Street with the west line of Mahoning Lane; thence further, on a uniformly ascending grade, a distance of 130 feet to an elevation of 514.06 feet at the intersection of the north curb line of Belmar Street with the west curb line of Idaho Street; thence further, a distance of 30.40 feet to an elevation of 515.00 feet at the intersection of the north curb line of Belmar Street with the east curb line of Idaho Street.

FOR THE SOUTH CURB: The grades for the south curb shall be the same as established for the north curb.

SECTION II. That all grade points herein fixed are elevations for the top of the curbs when set.

SECTION III. That all Ordinances or parts of Ordinances inconsistent herewith be and the same are hereby repealed.

SECTION IV. That this Ordinance shall take effect and be in froce from and after the earliest period allowed by law.

Passed this 17th day of March, 1927.

N. P. KERR,
President of Council.

Attest:
A. EARL EDWARDS,
Clerk of Council, pro tem.
Approved this 18th day of March, 1927.

RALPH C. BENEDUM,
Mayor.

Published at East Liverpool, Ohio, in The Review-Tribune, March 23 and 30, 1927.

ORDINANCE NUMBER 3019

AN ORDINANCE ESTABLISHING THE GRADE LINE OF IDAHO STREET BETWEEN BELMAR STREET AND SANFORD STREET.

BE IT ORDAINED by the Council of the City of East Liverpool, State of Ohio:

SECTION I. That the grade line of Idaho Street between Belmar Street and Sanford Street be and the same is hereby established as hereinafter described and set forth:

FOR THE EAST CURB: Beginning at the intersection of the north curb line of Belmar Street with the east curb line of Idaho Street at an elevation of 515.00 feet above city datum, and running thence in a northerly direction with the east curb line of Idaho Street, with a uniformly ascending grade, a distance of 222.00 feet to an elevation of 522.77 feet; thence further, on a vertical curve, a distance of 100.00 feet to an elevation of 522.52 feet; thence further on a uniformly descending grade, a distance of 105.00 feet to an elevation of 518.32 feet at the intersection of the north line of King Lane with the east curb line line of Idaho Street; thence further, on a vertical curve, a distance of 70.00 feet to an elevation of 516.72 feet; thence further, on a uniformly descending grade, a distance of 293 feet to the intersection of the east curb line of Idaho Street with the south line of Sanford Street at an elevation of 515.00 feet.

FOR THE WEST CURB: Beginning at the intersection of the north curb line of Belmar Street with the west curb line of Idaho Street at an elevation of 514.00 feet above city datum, and running thence in a northerly direction with the west clurb line of Idaho Street, on a uniformly ascending grade, a distance of 42 feet to an elevation of 516.47 feet; thence further on a uniformly ascending grade, a distance of 180.00 feet to an elevation of 522 77 feet; thence further on a vertical curve, a distance of 100.00 feet to an elevation of 522.52 feet; thence further on a uniformly descending grade, a distance of 105.00 feet to an alevation of 518.32 feet at the intersection of the north line of King Lane with the west curb line of Idaho Street; thence further, on a vertical curve, a distance of 70.00 feet to an elevation of 516.72 feet; thence further, on a unformly descending grade, a distance of 265.00 feet to an elevation of 515.17 feet; thence further, a distance of 34 feet to an elevation of 516.00 feet at the intersection of the west curb line of Idaho Street with the south line of Sanford Street.

SECTION II. That all grade points herein fixed are elevations for the top of the curbs when set.

SECTION III. That this Ordinance shall take effect and be in force from and after the earliest period allowed by law, and that all ordinances or parts of ordinances conflicting with this Ordinance are hereby repealed.

Passed this 17th day of March, 1927.

N. P. KERR,
President of Council.

Attest:
A. EARL EDWARDS,
Clerk of Council, pro tem.
Approved this 18th day of March, 1927.

RALPH C. BENEDUM,
Mayor.

Published at East Liverpool, Ohio, in The Review-Tribune, March 23 and 30, 1927.

ORDINANCE NUMBER 3020

AN ORDINANCE ESTABLISHING THE GRADE LINE OF SANFORD STREET BETWEEN LISBON AVENUE AND IDAHO STREET.

BE IT ORDAINED by the Council of the City of East Liverpool, State of Ohio:

SECTION I. That the grade line of Sanford Street between Lisbon Avenue and Idaho Street be and the same is hereby established as hereinafter described and set forth:

Beginning at the intersection of the east curb line of Lisbon Avenue with the south line of Sanford Street at an elevation of 524.20 feet above city datum, as now set, and running thence in an easterly direction along the south line of Sanford Street, a distance of 4 feet to an elevation of 525.00 feet; thence further, on a vertical curve, a distance of 150 feet to an elevation of 524.32; thence further, on a uniformly descending grade, a distance of 111.20 feet to the intersection of the south line of Sanford Street with the west curb line of Idaho Street, at an elevation of 516.00 feet; thence further, a distance of 30.36 feet to the intersection of the south line of Sanford Street with the east curb line of Idaho Street, at an elevation of 515.00 feet.

SECTION II. That all grade points herein fixed are elevations for the top of the curbs when set.

SECTION III. That all Ordinances or parts of Ordinances inconsistent herewith be and the same are hereby repealed.

SECTION IV. That this Ordinance shall take effect and be in force from and after the earliest period allowed by law.

Passed this 17th day of March, 1927.

N. P. KERR,
President of Council.

Attest:
A. EARL EDWARDS,
Clerk of Council.
Approved this 18th day of March, 1927.

RALPH C. BENEDUM,
Mayor.

Published at East Liverpool, Ohio, in The Review-Tribune, March 23 and 30, 1927.

ORDINANCE NUMBER 3021

DETERMINING TO PROCEED WITH THE IMPROVEMENT OF SPRING GROVE AVENUE FROM THE LINCOLN HIGHWAY TO WYOMING AVENUE BY GRADING THE SAME.

BE IT ORDAINED by Council of the City of East Liverpool, State of Ohio: (three-fourths of all the members elected thereto concurring).

SECTION I. That it is hereby determined to proceed with the improvement of Spring Grove Avenue from the Lincoln Highway to Wyoming Avenue by grading the same and doing everything else necessary or essential for the proper completion of said improvement in accordance with Resolution Number 397 passed and approved November the 4th, 1926, and in accordance with the plans, profiles, specifications and estimates heretofore prepared by the City Engineer, approved and adopted by Council and now on file in the Office of the Engineer.

SECTION II. That all claims for damages resulting therefrom shal be judicially inquired into after the completion of said improvement. And the City Solicitor be and he is hereby authorized and directed to institute proceedings in a Court of competent jurisdiction to inquire into such claims.

SECTION III. That the whole cost of said improvement, less one-fiftieth thereof and the cost of intersections, shall be assessed by the foot frontage upon the following described lots and lands, to-wit:

All lots and lands bounding and abutting upon said proposed improvement, which said lots and lands are hereby determined to be specially benefitted by said improvement; and the cost of said improvement shall include the expense of the preliimnary and other surveys, and of printing and publishing the notices, resolutions and ordinances required, and the serving of said notices, the cost of construction, together with interest on bonds issued in anticipation of the collection of deferred assessments, and all other necessary expenditures.

SECTION IV. That the assessments so to be levied shall be paid in five annual installments, with interest on deferred payments at the rate of five per cent per annum; provided, that the owner of any property assessed may, at his option, pay such assessment in cash within thirty days from and after the passage of the assessing ordinance, in which case said cash assessment shall not include any item of interest upon bonds to be issued in anticipation of the collection of deferred installments of assessments.

SECTION V. That notes of the City of East Liverpool, Ohio, shall be issued in anticipation of the levy of special assessments or of the issuance of bonds; and bonds of the City of East Liverpool, Ohio, shall be issued in anticipation of the collection of special assessments by installments and in an amount equal thereto, or sufficient for that purpose.

SECTION VI. That the remainder of the entire cost of said improvement, not specially assessed, including the cost of intersections, together with the cost of any real estate or interest thereon, purchased or apropriated, and the costs and expenses of any appropriation proceedings therefore, and the damages awarded any owner of adjoining lands and interest thereon, and the costs and expenses of any such award, shall be paid out of the general fund.

SECTION VII. That the Director of Public Service be and he is hereby authorized and instructed to make and execute a written contract for said improvement with the lowest and best bidder after advertisement according to law.

SECTION VIII. That this Ordinance shall take effect and be in force from and after the earliest period allowed by law.

Passed this 17th day of March, 1927.

N. P. KERR,
President of Council.

Attest:
A. EARL EDWARDS,
Clerk of Council, Pro Tem.
Approved this 18th day of March, 1927.

RALPH C. BENEDUM,
Mayor.

Published at East Liverpool, Ohio, in The Review-Tribune, March 23 and 30, 1927.

ORDINANCE NUMBER 3022

AN ORDINANCE ACCEPTING APPLICATION FOR ANNEXATION OF TERRITORY.

BE IT ORDAINED by the Council of the City of East Liverpool, State of Ohio:

SECTION I. That the application of the City of East Liverpool, Ohio, for the annexation of the following described territory in the County of Columbiana and adjacent to the City of East Liverpool, Ohio, to-wit:

TRACT I.

Beginning at a point on the west line of Section 24, T 5, R 1, 600 feet north of the northwest corner of Spring Grove Cemetery, said point being at an angle in the present corporation line, and running thence with the section line, North, to the northeast corner of said Section 24; thence with the west line of Section 35, T 6, R 1, North, to a point west of the Lincoln Highway and distant therefrom 220 feet at right angles; thence on a line parallel to and 220 feet from said west line of Lincoln Highway to a point on the north line of Fisher Park produced westdarly; thence with the north line of Fisher Park, East, to the northeast corner of Fisher Park; thence with the east line of Fisher Park, southwardly, to its intersection with the south line of Section 33 and the present corporation line; thence with the present corporation line, west, to its intersection with the east line of the Lincoln Highway; thence with the east line of the Lincoln Highway, southwestwardly, to an angle in the present corporation line; thence with the present corporation line, West, to the place of beginnig.

TRACT 2.

Beginning at a point on the present corporation line and south line of Section 34, T 6, R 1, where the west line of Lot No. 6250 in Maplewood Addition produced southwardly, intersects said south line of Section 34; and running thence with the west line of Lots Number 6250, 6261, 6272 and 6283 to the north line of Maplewood Addition; thence with the north line of Maplewood Addition, west, to the west line of Section 34; thence with the west line of Section 34, North, to the mid-section line; thence with the mid-section line, East, to a point 330 feet west of the center line of the Calcutta Road; thence on a line parallel to and distant 330 feet west of the Center line of the Calcutta Road; to the north line of Section 34; thence with the north line of Section 34, East, to a point 990 feet east of the center of the Calcutta Road; thence south, 330 feet; thence west, 330 feet to the center line of a 60 foot road; thence with the center line of said 60 foot road, and parallel to a distance 660 feet east of the center line of the Calcutta Road, South, to a point 25 feet south of the mid-section line; thence on a line parallel to and 25 feet south of the mid-section line, East, to its intersection with the west line of the Thompson Park Road; thence with the west line of the Thompson Park Road in a southerly and easterly direction to its intersection with the present corporation line near Race Street; thence with the present corporation line in a southwesterly direction to the north line of lands of Anderson, Lake and others; thence further with the present corporation line and with the north line of Lands of Anderson, Lake and others, West, to a point 150 feet east of the east line of St. Clair Avenue, also known as Calcutta Road; thence further with the present corporation line and parallel to and 150 feet east of the east line of St. Clair Avenue, northwardly to an angle in the present corporation line near the entrance to Riverview Cemetery; thence further with the present corporation line, West, to the east line of St. Clair Avenue; thence further with the present corporation line and the east line of St. Clair Avenue, northwardly to its intersection with the south line of Section 34; thence further with the south line of Section 34 and with present corporation line, West, to the place of beginning.

TRACT 3.

Commencing at an angle in the southerly line of Hunt's Lane, said angle being located on the present corporation line and running thence with said southerly line of Hunt's Lane and with same produced eastwardly to its intersection with the present corporation line in Lee Street; thence with the present corporation line South to an angle in said line; thence further with present corporation line, and along a line parallel to and 16 feet north of the south line of Harker Street to an angle in said corporation line; thence further with present corporation line, west, to the place of beginning.

TRACT 4.

Beginning at a point on the south line of Section 35, T 6, R 1, where the southerly line of Calhoun Street in Englewood Addition produced westwardly would intersect said south line to Section 35; and running thence along said south line of Calhoun Street eastwardly to its intersection with the east line of Line Street in William Calhoun's Addition; thence with said east line of Line Street, northeastwardly, to its intersection with the south line of Calhoun Street in Calhoun's Addition; thence with the south line of Calhoun Street eastwardly to the east line of Valley Avenue; thence in an eastwardly direction to an angle in the present corporation line, said angle being situated in the north line of Pensylvania Avenue 703 fet, west of Deidrick and Foresters west line; thence with the present corporation line and the north line of Pennsylvania Avenue westwardly, to its intersection with the south line of Section 35; thence further with the present corporation line and with the south line of Section 35, West, to the place of beginning.

An accurate map of which territory, together with the petition for its annexation, and other papers relating thereto, and a certified transcript of the proceedings of the County Commissioners in relation therto are on file with the Clerk of the Council of said City of East Liverpool, Ohio, be and the same is hereby accepted.

SECTION II. This Ordinance shall take effect nad be in force from and after the earliest period allowed by law.

Passed this 17th day of March, 1927.

N. P. KERR,
President of Council.

Attest:
A. EARL EDWARDS,
Clerk of Council, Pro Tem.
Approved by the Mayor this 18th day of March, 1927.

RALPH C. BENEDUM,
Mayor.

Published at East Liverpool, Ohio, in The Review-Tribune, Mar. 23 and 30, 1927.

ORDINANCE NUMBER 3023

DETERMINING TO PROCEED WITH THE IMPROVEMENT OF SEWER DISTRICT NUMBER TWO AND SUTTON ALLEY FROM THE EAST LINE OF PEAKE STREET TO THE WEST LINE OF LINCOLN AVENUE BY CONSTRUCTING THEREIN A SANITARY SEWER OF HARD BURNED VITRIFIED SEWER PIPE.

BE IT ORDAINED by the Council of the City of East Liverpool, State of Ohio: (Two-thirds of all the members elected thereto concurring):

SECTION I. That it is hereby determined to proceed with the improvement of Sewer District Number Two and Sutton Alley from the east line of Peake Street to the west line of Lincoln Avenue by constructing therein a sanitary sewer of hard burned vitrified sewer pipe, together with all necessary manholes, flush tanks, branch connections and doing everything else necessary or essential for the proper completion of said improvement, in accordance with the plans, specifications, estimates and profiles, specifications and estimates heretofore reported by the City Engineer, approved and adopted by Council and now on file in the office of the Director of Public Service; and in accordance with Resolution Number 396, passed October 21st, 1926, and approved October 22nd, 1926.

SECTION II. That the grade of said sewer shall be shown on said plans, profiles, and specifications, which are by reference made a part hereof.

SECTION III. That all claims for damages resulting therefrom shall be judicially inquired into after the proper completion of the proposed improvement. And the City Solicitor be and is hereby authorized and directed to institute proceedings in a Court of competent jurisdiction to inquire into such claims.

SECTION IV. That the whole cost of said improvement, less one-fiftieth (1/50) thereof, shall be assessed by the foot frontage upon the following described lots and lands, to-wit:

All lots and lands bounding and abutting upon the proposed improvement between and including the termini of said improvement, which said lots and lands are hereby determined to be specially benefited by said improvement, and in an amount to be levied and assessed, respectively, pursuant hereto; and that the cost of said improvement shall include the cost and expense of the preliminary and other surveys, and of printing and publishing the notices, resolutions and ordinances required, and the serving of said notices, the cost of construction, together with interest on notes and bonds issued in anticipation of the levy and collection of deferred assessments, and all other necessary expenditures.

SECTION V. That the assessments so to be levied shall be paid in five (5) annual installments with interest on deferred payments, at the same rate as shall be born by the bonds to be issued in anticipation of the levy and collection thereof; said rate not to exceed six per cent (6%) per annum; provided, however, that the owner of any property assessed may, at his option, pay such assessment in cash within thirty (30) days after the passage of the assessing ordinance.

SECTION VI. That bonds of the City of East Liverpool, Ohio, shall be issued in anticipation of the levy and collection of assessments by installments and in an amount equal thereto.

SECTION VII. That the remainder of the entire cost of said improvement not specially assessed, shall be paid by the issuance of bonds, in the manner provided by law.

SECTION VIII. That said improvement is hereby declared to be conducive to and necessary for the public health, convenience and welfare.

SECTION IX. That the Director of Public Service be and he is hereby authorized and directed to make and execute a written contract for said improvement with the lowest and best bidder after advertisement according to law.

SECTION X. That this Ordinance shall take effect and be in force from and after the earliest period allowed by law.

Passed this 17th day of March, 1927.

N. P. KERR,
President of Council.

Attest:
A. EARL EDWARDS,
Clerk of Council, Pro Tem.
Approved by the Mayor this 18th day of March, 1927.

RALPH C. BENEDUM,
Mayor.

Published at East Liverpool, Ohio, in The Review-Tribune, Mar. 23, and 30, 1927.

ORDINANCE NUMBER 3024

AN ORDINANCE AUTHORIZING THE PUBLIC SAFETY-SERVICE DIRECTOR TO DRAW WARRANTS UPON THE PROPER FUNDS FOR THE AMOUNTS HEREINAFTER SPECIFIED.

WHEREAS, during the former administration of the Municipal Government of the City of East Liverpool, Ohio, certain contracts were entered into for the payment of labor, furnishing of materials or rentals of apparatus to said city which inured to the benefits of said City, and

WHERAS, although said contracts were not in strict confirmity to the law, said City received the full benefits, and

WHEREAS, the amounts charged for said labor, materials nad rentals were reasonable and fair and the Council of said City as now composed, recognizes the moral obligations, if not a strictly legal obligation, to pay said indebtedness, now, therefore

BE IT ORDAINED by the Council of the City of East Liverpool, State of Ohio:

SECTION I. That the Public Safety-Service Director be and he is hereby instructed to draw warrants upon the proper funds heretofore appropriated for the purpose and to pay the followin gamounts:

Monongahela & Ohio Dredging Company, Pittsburgh, Penna. Pay for Dredging of the City Wharf.	$ 700.00
F. L. Cox, Kensington, Ohio, Rental of pump	33.00
D. F. Nellis & Sons Company, East Liverpool, Ohio, for paving Bradshaw Avenue	163.00
paving E. 4th Street at Carnegie library	495.00
paving Broadway at Carnegie library	325.94
Total for D. F. Nellis & Sons Co.	984.74
Winland Bros East Liverpool, Ohio Paving at Fire Station	739.83
Salineville Motor Company, Salineville, Ohio, for balance due on scraper	700.00
John W. Moore, to meet deficiency in appropriation for balance of salary due for 1926, Safety Department $2.83, Service Department, 13.57—Total	15.90
TOTAL	$3173.47

SECTION II. That this Ordinance shall take effect and be in force from and after the earliest period allowed by law.

Passed this 17th day of March, 1927.

N. P. KERR,
President of Council.

Attest:
A. EARL EDWARDS,
Clerk of Council, pro tem.
Approved this 18th day of March, 1927.

RALPH C. BENEDUM,
Mayor.

Published at East Liverpool, Ohio, in The Review-Tribune, March 23 and 30, 1927.

ORDINANCE NUMBER 3025

DETERMINING TO PROCEED WITH THE IMPROVEMENT OF SEWER DISTRICT NUMBER THREE AND ERIE STREET FROM THE WEST LINE OF LOT NUMBER 2004 TO DEWEY STREET AND DEWEY STREET FROM ERIE STREET TO MANHOLE AT INTERSECTION OF DEWEY STREET AND PENNSYLVANIA AVENUE BY CONSTRUCTING THEREIN A SANITARY SEWER OF HARD BURNED VITRIFIED SEWER PIPE.

BE IT ORDAINED by the Council of the City of East Liverpool, State of Ohio: (Two-thirds of all the members elected thereto concurring):

SECTION I. That it is hereby determined to proceed with the improvement of Sewer District Number Three and Erie Street from the west line of Lot Number 2004 to Dewey Street and Dewey Street from Erie Street to manhole at intersection of Dewey Street and Pennsylvania Avenue by constructing therein, to-wit: along nad on Erie Street form the west line of Lot Number 2004 to Dewey Street and on and along Dewey Street from Erie Street to manhole at intersection of Dewey Street and Pensylvania Avenue, a sanitary sewer of hard burned vitrified sewer pipe together with all necessary manholes, flush tanks, branch connections and doing everything else necessary or essential for the proper completion of said improvement in accordance with Resolution Number 379, passed and approved August 2nd, 1926; and in accordance with the plans, profiles, specifications and estimates heretofore prepared by the City Engineer, approved and adopted by Council and now on file in the Office of the Director of Public Service.

SECTION II. That the grade of said sewer shall be shown on said plans, profiles, and specifications, which are by reference made a part hereof.

SECTION III. That all claims for damages resulting therefrom shall be judicially inquired into after the proper completion of the proposed improvement. And the City Solicitor be and is hereby authorized and directed to institute proceedings in a Court of competent jurisdiction to inquire into such claims.

SECTION IV. That the whole cost of said improvement, less one-fiftieth (1/50) thereof, shall be assessed by the foot frontage upon the following described lots and lands, to-wit:

All lots and lands bounding and abutting upon the proposed improvement, between and including the termini of said improvement, which said lots and lands are hereby determined to be specially benefited by said improvement, and in an amount to be levied and assessed respectively, pursuant hereto; and that the cost of said improvement shall include the cost and expense of the preliminary and other surveys, and of printing and publishing the notices, resolutions and ordinances required and the serving of said notices, the cost of construction, together with interest on notes and bonds issued in anticipation of the levy and collection of deferred assessments, and all other necessary expenditures.

SECTION V. That the assessments so to be levied shall be paid in five (5) annual installments with interest on deferred payments, at the same rate as shall be borne by the bonds to be issued in anticipation of the levy and collection thereof; said rate not to exceed six per cent (6%) per annum; provided, however, that the owner of any property assessed may, at his option, pay such assessment in cash within thirty (30) days after the passage of the assessing ordinance.

SECTION VI. That bonds of the City of East Liverpool, Ohio, shall be issued in anticipation of the levy and collection of assessments by installments and in an amount equal thereto.

SECTION VII. That the remainder of the entire cost of said improvement not specially assessed, shall be paid by the issuance of bonds, in the manner provided by law.

SECTION VIII. That said improvement is hereby declared to be conducive to and necessary for the public health, convenience and welfare.

SECTION IX. That the Director of Public Service be and he is hereby authorized and directed to make and execute a written contract for said improvement with the lowest and best bidder after advertisement according to law.

SECTION X. That this Ordinance shall take effect and be in force from and after the earliest period allowed by law.

Passed this 17th day of March, 1927.

N. P. KERR,
President of Council.

Attest:
A. EARL EDWARDS,
Clerk of Council, Pro Tem.
Approved by the Mayor this 18th day of March, 1927.

RALPH C. BENEDUM,
Mayor.

Published at East Liverpool, Ohio, in The Review-Tribune, Mar. 23, and 30, 1927.

THE STATE OF OHIO
COLUMBIANA COUNTY, ss
LISBON, O., March 11, 1927.

Notice is hereby given that Jas. F. McGarry, has been appointed Administrator de bonis non of the estate of Rose Ann Myers, deceased.

LODGE RIDDLE,
Probate Judge.

Published at East Liverpool, Ohio, in The Review-Tribune, Mar. 16, 23, 30, 1927.

THE STATE OF OHIO
COLUMBIANA COUNTY, ss
LISBON, O., March 12, 1927.

Notice is hereby given that Curtis Farmer has been appointed Executor of the estate of Nancy Farmer, deceased.

LODGE RIDDLE,
Probate Judge.

Brookes & Thompson,
Attorneys.

Published at East Liverpool, Ohio, in The Review-Tribune, Mar. 16, 23, 30, 1927.

THE STATE OF OHIO
COLUMBIANA COUNTY, ss
LISBON, O., March 10, 1927.

Notice is hereby given that Elizabeth Fullber has been appointed Executrix of the estate of Margaret Smith, deceased.

LODGE RIDDLE,
Probate Judge.

Cochran & Crawford, Attorneys.

Published at East Liverpool, Ohio, in The Review-Tribune, Mar. 16, 23, 30, 1927.

NOTICE FOR BIDS.

Sealed bids will be received by the Director of Public Service and safety of the City of East Liverpool, Ohio, at the office of said Director in said City, until 12 o'clock noon, on Monday, the 4th day of April, 1927, for any and all the items herein enumerated, and said bids will be opened on said day and hour, to-wit:

One Hundred Seventy-five (175) tons Sulphate of Alumina.

One Hundred Twenty-five (125) tons Pebble or Hydrated Lime.

One Thousand, (1000) tons Run of Mine Coal.

Five Thousand (5000) tons Slack Coal.

Deliveries on above named commodities to be made as needed.

Bids will be received at the same time and place for one Automobile Truck of one and one-half (1½) or two (2) ton capacity, as may be determined.

All envelopes containing bids shall be addressed to the Director of Public Service and Safety, East Liverpool, Ohio. The right is hereby reserved to reject any and all bids.

By Order of the Director of Public Service and Safety.

J. W. MOORE,
As Director.

East Liverpool, Ohio, March 22, 1927.

Published at East Liverpool, Ohio, in The Review-Tribune, March 23 and 30, 1927.

STATE OF OHIO
COLUMBIANA COUNTY, ss:
IN THE COURT OF COMMON PLEAS

Wanda Bowland, Plaintiff, vs. Frank M. Allman, Clyde F. Allman, a minor over fourteen years of age, Defendants.

LEGAL NOTICE.

Frank M. Allman and Clyde F. Allman, defendants herein, who reside at R. F. D. No. 22, Parkersburg, Wood County, in the State of West Virginia, will take notice that on the 21st day of March, 1927, the plaintiff, Wanda Bowland filed her petition against them in the Court of Common Pleas, the same being cause number 18360 in said court for the Partition of certain real estate in said petition described, towit: Situated in the city of East Liverpool, County of Columbiana, State of Ohio, and bounded and described as follows: beginning at the northeast corner of Dover Alley and Lisbon Street and running thence east 62.10 feet along Lisbon Street and thence South parallel with Dover Alley to Eighth Street; thence west along Eighth street to Dover Alley; thence north along Dover Alley to the place of beginning; being the same property sold by virtue of the Will of John M. Aten, deceased.

The prayer of said petition is or the partition of said real estate and for other quitable relief. Said defendants are required to answer on or before the 9th day of May, 1927 or judgment will be taken against them.

WANDA BOWLAND,
Plaintiff.

G. JAY CLARK,
Attorney for the Plainiff, 501-502 Potters Savings & Loan Bld'g., East Liverpool, Ohio.

Published at East Liverpool, Ohio, in The Review-Tribune, Mar. 23, 30, April 6, 13, 20, and 27, 1927.

NOTICE OF ORDER OF DELIVERY IN REPLEVIN PROOF OF PUBLICATION.
REPLEVIN.

The Municipal Court of East Liverpool, Ohio:
George Russo, Minerva Street, East Liverpool, Ohio, Plaintiff vs. Carmon Hissom as Bailiff of The Municipal Court of East Liverpool, Ohio; H. F. Chambers D. B. A. The Chambers Company and Herbert S. Garey, doing business under the firm name and style as The G. & R. Service, Defendants.

No.

PUBLICATION NOTICE.

On the 8th day of March 1927, said Court issued an Order of Delivery in Replevin in the above action for the return to the plaintiff, George Russo, the following described goods and property now unlawfully detained, as follows, to-wit:

REV. J. B. EDIE, EVANGELIST, ONCE POTTER

Like Rev. C. B. Conn, Hilltop Pastor, he Worked at Bench.

SEBRING PLACE

Mesdames W. L. Murphy and Homer J. Taylor to Sing Tonight.

Before the largest week night attendance of the campaign, Rev. Joseph B. Edie, Youngstown Methodist pastor, spoke of "The Influence of the Christian Life" at the Orchard Grove Avenue Methodist Episcopal church last evening. His subject for this evening will be "Our Life Record."

"As one can tell a miller by his clothing, a miner by his cap and a business man by his habit so is a Christian disclosed to all coming in contact with him or her," he averred. "And being a Christian the influence exuding consciously and unconsciously from such an individual is constant and can only be measured in results by eternal stanrdards."

The revival is unusual for East Liverpool, the country's chief pottery center, in that both Rev. Mr. Conn, the pastor and Rev. Mr. Edie, the evangelist, are former practical potters. The former, was, before his conversion in 1913 under the evangelistic endeavors of Rev. William Huff, a one-time resident, at Sebring, Ohio, a jigger man in one of the potteries there.

In the same town Rev. Mr. Edie was a warehouse man before his conversion in a tabernacle campaign by Evangelist Daniel Shannon, of Indiana. Both later went to Ashley college at Wilmer, Ky., from which they graduated.

It was Mrs. W. L. Murphy, also a former East Liverpool resident, now of Sebring, who was instrumental in having Rev. Mr. Conn go to college and prepare for the ministry. She, in her continued interest in his welfare, will be at tonight's meeting and with her sister, Mrs. Homer Taylor of Park Boulevard, will sing at the preliminary service. Both have sung at various revival services throughout the years in and about East Liverpool.

Following his graduation in 1921, Rev. Mr. Conn was assigned to Brilliant, Ohio, by Bishop Anderson where he remained until his transfer here last fall. Rev. Mr. Edie has held pastorates in Fulton, Ashley and Youngstown, Ohio.

Following a spirited song service last night Rev. and Mrs. Conn sang, "Marvelous Grace" with Mrs. Edie as accompanist. The latter, accompanied by Mrs. H. F. Burns, sang, "Love Never Faileth."

EAST END

$30,000 VOTED FOR ROAD JOBS

Ohio Township Electors Approve Proposed Issue.

Voters of Ohio township, Pennsylvania, yesterday in a special election approved a bond issue of $30,000 for road improvements. The vote was: For 190, against 79. The proposal carried in the Fairview precinct by a majority of 100, while it was given a lead of three in the Smith's Ferry precinct. The vote was one of the heaviest ever cast in the township.

The issue is to be used for paying the township's share of the expense of improving a road from the Midland borough line to state highway route No. 278, at the Reformed Presbyterian church, midway between Ohioville and Fairview.

Other highways mentioned in the issue are: A road leading north from Ohioville to the south Beaver township line, one from Fairview north to Blackhawk, and about one mile from Laughlin's Corners to the Industry township line.

Prayer Meetings Tonight.

Prayer meeting services will be held tonight in the churches of this section of the city. Pastors will be in charge.

Scouts to Meet.

Members of the Boy Scout troop will meet Friday evening in the Pennsylvania Avenue Methodist Episcopal church. Session will be in charge of the scoutmaster.

Class Meeting Scheduled.

Class No. 14, of the Second Presbyterian church, will meet in monthly session Friday night in the church parlors. Regular program will be carried out.

RETAIL SALESMAN FOR MEN'S AND BOYS' FURNISHINGS

EITHER A SMART YOUNG MAN WITH ENOUGH EXPERIENCE TO MANAGE THE AFFAIRS OF SUCH A DEPT. OR ONE OF SEVERAL YEARS EXPERIENCE. IN EITHER CASE A GOOD OPPORTUNITY IS OPEN FOR ADVANCEMENT IN THE BUSINESS. REPLIES CONFIDENTIAL.

BOX XYZ

Kennedy Funeral.

Body of Miss Margaret Kennedy who died at her home in Georgetown was taken to Pittsburgh today where burial was made in West View cemetery. Funeral services were held in the home last night.

Lodgemen to Meet.

Members of Pennova lodge, No. 884 I. O. O. F. will meet tomorrow night in the Hill building, Mulberry street. Routine business will be transacted at this session.

Haskin's Letter

(Continued from Page Four)

the New York Tuberculosis and Health Association, and the New York Heart Association, four of the principal organizations in the big city that are concerned with finding employment for handicapped men and women.

There are in all twelve of these social agencies in New York and it costs them more than $100,000 a year to find jobs for the physically and mentally deficient men and women who must have gainful occupations but can not find work themselves. More than 1000 persons so handicapped apply for such help every month in Manhattan, and although there are twelve organizations that undertake to render the necessary assistance it remains a fact that there are large groups of the handicapped who are not adequately provided for. The neglected ones are particularly the blind and the deaf and dumb, it is stated.

One big reason this form of social work is not functioning successfully is the lack of coordination among those undertaking it. Employers, it is said, become irritated by repeated visits from representatives of different agencies, all of which have the same general objective in view but are operating upon a hit or miss basis and are not equipped with information as to the labor requirements of the employers or their attitude toward giving work to anybody who can, perhaps, only "make half a hand."

The suggestion growing out of this ascertainment of fact is that there should be fewer agencies, that they should all work together, and that they should maintain a common card index system that will be of aid and value to all. If this is brought about, it is predicted, this branch of social work will not be so expensive, and thus the burden will be eased for those who must or do supply the funds.

Another factor that contributes largely to the problem of helping handicapped men and women to become self-supporting is the prejudice of many employers against having such persons in their establishments. Many such an employer has been known to reject offhand, without the slightest consideration of the subject, the suggestion that he give work to even a limited number of unfortunates.

And yet it is asserted by the experts that with proper discrimination in the assignment of work physically handicapped persons often make desirable employees. This is evidenced, it is pointed out in the report of Miss LaDame's survey, by the fact that a large proportion of the handicapped for whom work was found by social agencies of New York last year were placed with firms which had had previous experience with handicapped workers, and that in some instances handicapped persons have been advanced to executive or other important positions.

Still another difficulty, the reports says is the mental attitude of the handicapped persons toward work. They underestimate their ability to do it. They have probably been humored and made to feel that they are entitled to very special consideration.

As a result they are extremely hard to suit and their desires are often out of keeping with their qualifications. On the other hand, there are those who lack confidence in themselves and require a great deal of bolstering up on the part of the agencies.

Cripples in particular, says the report, are prone to become obsessed with the idea that the world is not giving them a square deal. Those who have this idea are handicapped not only by their physical disability but by their mental attitude toward life. And yet, in spite of all this distorted view of their social usefulness, rights, and obligations on the part of those who must be helped, the report says that the testimony of employers in New York as well as in Cleveland and Detroit indicates that many handicapped workers, if placed in properly selected occupations, are just as satisfactory as workers with no disability, and are often even more efficient.

Among social agencies there are two quite different policies in the placement of handicapped workers, according to the investigator. The first policy is indicated by the statement by the head of one agency: "Unless I believe that a handicapped applicant can become an economic asset to an employer, I won't send him out to try to get a job. As for those handicapped applicants who are not good employment investments, they must be a charge upon the community. Sheltered workshops or some other means of meeting these needs must be provided."

The second policy, it is explained, places emphasis on the immediate need of the applicant for employment. The important thing, it holds, is to get a job for the applicant. He needs it from a therapeutic as well as from an economic point of view. Somehow the employer must be persuaded to try him.

In reporting the result of the survey, William Hodson, executive director of the Welfare Council, said:

"The significance of this report lies not so much in the findings as in the fact that social agencies which were already doing very good work in this field themselves recognized the possibility of improving their service to the community through coordination of their work, and so asked the Russell Sage Foundation to investigate their activities, and cooperated most thoroughly in the investigation."

XI— Auctions—Legals

91— Legal Notices

ORDINANCE NUMBER 3017

AN ORDINANCE ESTABLISHING THE GRADE LINE OF PERRY STREET BETWEEN McKINNON STREET AND NORTH STREET.

BE IT ORDAINED by the Council of the City of East Liverpool, State of Ohio:

SECTION I. That the grade line of Perry Street between McKinnon Street and North Street be and the same is hereby established as hereinafter described and set forth:

FOR THE EAST CURB: Beginning at the intersection of the south curb of McKinnon Street and the east curb of Perry Street, as now set, at an elevation of 470.44 feet above city datum and running thence, south, with a uniformly ascending grade, a distance of 100 feet to an elevation of 471.48, thence further, south, on a vertical curve a distance of 100 feet to an elevation of 472.98; thence further, south, on a uniformly ascending grade a distance of 180 feet to an elevation of 476.50 as now established at the intersection of the east curb line of Perry Street with the north curb line of North Street.

FOR THE WEST CURB: Beginning at the intersection of the south curb of McKinnon Street and the east curb of Perry Street, as now set, at an elevation of 470.44 feet above city datum and running thence, south, with a uniformly ascending grade, a distance of 100 feet to an elevation of 471.48, thence further south, on a vertical curve a distance of 100 feet to an elevation of 472.98, thence further, south, on a uniformly ascending grade a distance of 140 feet to an elevation of 475.75, thence further, south, a distance of 40 feet to an elevation of 475.50 as now established at the intersection of the west curb line of Perry Street with the north curb line of North Street.

SECTION II. That all grade points herein fixed are elevations for the top of the curbs when set.

SECTION III. That all ordinances or parts of Ordinances inconsistent herewith, be and the same are hereby repealed.

SECTION IV. That this Ordinance shall take effect and be in force from and after the earliest period allowed by law.

Passed this 17th day of March, 1927.

N. P. KERR,
President of Council.

Attest:
A. EARL EDWARDS,
Clerk of Council, Pro Tem.
Approved this 18th day of March, 1927.

RALPH C. BENEDUM,
Mayor.

Published at East Liverpool, Ohio, in The Review-Tribune, March 23 and 30, 1927.

ORDINANCE NUMBER 3018

AN ORDINANCE ESTABLISHING THE GRADE LINE OF BELMAR STREET BETWEEN WYOMING PLACE AND IDAHO STREET.

BE IT ORDAINED by the Council of the City of East Liverpool, State of Ohio:

SECTION I. That the grade line of Belmar Street between Wyoming Place and Idaho Street be and the same is hereby established as hereinafter described and set forth:

FOR THE NORTH CURB: Beginning at the intersection of the north curb line of Belmer Street with the east curb line of Wyoming Place, at an elevation of 503.50 feet above city datum and running thence in an easterly direction along the north curb line of Belmar Street, on a uniformly ascending grade, a distance of 132.00 feet to an elevation of 508.00 feet at the intersection of the north curb line of Belmar Street with the west line of Mahoning Lane; thence further, on a uniformly ascending grade, a distance of 130 feet to an elevation of 514.00 feet at the intersection of the north curb line of Belmar Street with the west curb line of Idaho Street; thence further, a distance of 30.40 feet to an elevation of 515.00 feet at the intersection of the north curb line of Belmar Street with the east curb line of Idaho Street.

FOR THE SOUTH CURB: The grades for the south curb shall be the same as established for the north curb.

SECTION II. That all grade points herein fixed are elevations for the top of the curbs when set.

SECTION III. That all Ordinances or parts of Ordinances inconsistent herewith be and the same are hereby repealed.

SECTION IV. That this Ordinance shall take effect and be in froce from and after the earliest period allowed by law.

Passed this 17th day of March, 1927.

N. P. KERR,
President of Council.

Attest:
A. EARL EDWARDS,
Clerk of Council, pro tem.
Approved this 18th day of March, 1927.

RALPH C. BENEDUM,
Mayor.

Published at East Liverpool, Ohio, in The Review-Tribune, March 23 and 30, 1927.

ORDINANCE NUMBER 3019

AN ORDINANCE ESTABLISHING THE GRADE LINE OF IDAHO STREET BETWEEN BELMAR STREET AND SANFORD STREET.

BE IT ORDAINED by the Council of the City of East Liverpool, State of Ohio:

SECTION I. That the grade line of Idaho Street between Belmar Street and Sanford Street be and the same is hereby established as hereinafter described and set forth:

FOR THE EAST CURB: Beginning at the intersection of the north curb line of Belmar Street with the east curb line of Idaho Street at an elevation of 515.00 feet above city datum, and running thence in a northerly direction with the east curb line of Idaho Street, with a uniformly ascending grade, a distance of 222.00 feet to an elevation of 522.77 feet; thence further, on a vertical curve, a distance of 100.00 feet to an elevation of 522.52 feet; thence further on a uniformly descending grade, a distance of 105.00 feet to an elevation of 518.32 feet at the intersection of the north line of King Lane with the east curb line line of Idaho Street; thence further, on a vertical curve, a distance of 70.00 feet to an elevation of 516.72 feet; thence further, on a uniformly descending grade, a distance of 293 feet to the intersection of the east curb line of Idaho Street with the south line of Sanford Street at an elevation of 515.00 feet.

FOR THE WEST CURB: Beginning at the intersection of the north curb line of Belmar Street with the west curb line of Idaho Street at an elevation of 514.00 feet above city datum, and running thence in a northerly direction with the west clurb line of Idaho Street, on a uniformly ascending grade, a distance of 42 feet to an elevation of 516.47 feet; thence further on a uniformly ascending grade, a distance of 180.00 feet to an elevation of 522.77 feet; thence further on a vertical curve, a distance of 100.00 feet to an elevation of 522.52 feet; thence further on a uniformly descending grade, a distance of 105.00 feet to an elevation of 518.32 feet at the intersection of the north line of King Lane with the west curb line of Idaho Street; thence further, on a vertical curve, a distance of 70.00 feet to an elevation of 516.72 feet; thence further, on a unformly descending grade, a distance of 265.00 feet to an elevation of 515.17 feet; thence further, a distance of 34 feet to an elevation of 516.00 feet at the intersection of the west curb line of Idaho Street with the south line of Sanford Street.

SECTION II. That all grade points herein fixed are elevations for the top of the curbs when set.

SECTION III. That this Ordinance shall take effect and be in force from and after the earliest period allowed by law, and that all ordinances or parts of ordinances conflicting with this Ordinance are hereby repealed.

Passed this 17th day of March, 1927.

N. P. KERR,
President of Council.

Attest:
A. EARL EDWARDS,
Clerk of Council, pro tem.
Approved this 18th day of March, 1927.

RALPH C. BENEDUM,
Mayor.

Published at East Liverpool, Ohio, in The Review-Tribune, March 23 and 30, 1927.

ORDINANCE NUMBER 3020

AN ORDINANCE ESTABLISHING THE GRADE LINE OF SANFORD STREET BETWEEN LISBON AVENUE AND IDAHO STREET.

BE IT ORDAINED by the Council of the City of East Liverpool, State of Ohio:

SECTION I. That the grade line of Sanford Street between Lisbon Avenue and Idaho Street be and the same is hereby established as hereinafter described and set forth:

Beginning at the intersection of the east curb line of Lisbon Avenue with the south line of Sanford Street at an elevation of 524.20 feet above city datum, as now set, and running thence in an easterly direction along the south line of Sanford Street, a distance of 4 feet to an elevation of 525.00 feet; thence further, on a vertical curve, a distance of 150 feet to an elevation of 524.32; thence further, on a uniformly descending grade, a distance of 111.20 feet to the intersection of the south line of Sanford Street with the west curb line of Idaho Street, at an elevation of 516.00 feet; thence further, a distance of 30.36 feet to the intersection of the south line of Sanford Street with the east curb line of Idaho Street, at an elevation of 515.00 feet.

SECTION II. That all grade points herein fixed are elevations for the top of the curbs when set.

SECTION III. That all Ordinances or parts of Ordinances inconsistent herewith be and the same are hereby repealed.

SECTION IV. That this Ordinance shall take effect and be in force from and after the earliest period allowed by law.

Passed this 17th day of March, 1927.

N. P. KERR,
President of Council.

Attest:
A. EARL EDWARDS,
Clerk of Council.
Approved this 18th day of March, 1927.

RALPH C. BENEDUM,
Mayor.

Published at East Liverpool, Ohio, in The Review-Tribune, March 23 and 30, 1927.

ORDINANCE NUMBER 3021

DETERMINING TO PROCEED WITH THE IMPROVEMENT OF SPRING GROVE AVENUE FROM THE LINCOLN HIGHWAY TO WYOMING AVENUE BY GRADING THE SAME.

BE IT ORDAINED by Council of the City of East Liverpool, State of Ohio: (three-fourths of all the members elected thereto concurring),

SECTION I. That it is hereby determined to proceed with the improvement of Spring Grove Avenue from the Lincoln Highway to Wyoming Avenue by grading the same and doing everything else necessary or essential for the proper completion of said improvement in accordance with Resolution Number 397 passed and approved November the 4th, 1926, and in accordance with the plans, profiles, specifications and estimates heretofore prepared by the City Engineer, approved and adopted by Council and now on file in the Office of the Engineer.

SECTION II. That all claims for damages resulting therefrom shal be judicially inquired into after the completion of said improvement. And the City Solicitor be and he is hereby authorized and directed to institute proceedings in a Court of competent jurisdiction to inquire into such claims.

SECTION III. That the whole cost of said improvement, less one-fiftieth thereof and the cost of intersections, shall be assessed by the foot frontage upon the following described lots and lands, to-wit:

All lots and lands bounding and abutting upon said proposed improvement, which said lots and lands are hereby determined to be specially benefitted by said improvement; and the cost of said imrovement shall include the expense of the preliminary and other surveys, and of printing and publishing the notices, resolutions and ordinances required, and the serving of said notices, the cost of construction, together with interest on bonds issued in anticipation of the collection of deferred assessments, and all other necessary expenditures.

SECTION IV. That the assessments so to be levied shall be paid in five annual installments, with interest on deferred payments at the rate of five per cent per annum; provided, that the owner of any property assessed may, at his option, pay such assessment in cash within thirty days from and after the passage of the assessing ordinance, in which case said cash assessment shall not include any item of interest upon bonds to be issued in anticipation of the collection of deferred installments of assessments.

SECTION V. That notes of the City of East Liverpool, Ohio, shall be issued in anticipation of the levy of special assessments or of the issuance of bonds; and bonds of the City of East Liverpool, Ohio, shall be issued in anticipation of the collection of special assessments by installments and in an amount equal thereto, or sufficient for that purpose.

SECTION VI. That the remainder of the entire cost of said improvement, not specially assessed, including the cost of intersections, together with the cost of any real estate or interest thereon, purchased or appropriated, and the costs and expenses of any appropriation proceedings therefore, and the damages awarded any owner of adjoining lands and interest thereon, and the costs and expenses of any such award, shall be paid out of the general fund.

SECTION VII. That the Director of Public Service be and he is hereby authorized and instructed to make and execute a written contract for said improvement with the lowest and best bidder after advertisement according to law.

SECTION VIII. That this Ordinance shall take effect and be in force from and after the earliest period allowed by law.

Passed this 17th day of March, 1927.

N. P. KERR,
President of Council.

Attest:
A. EARL EDWARDS,
Clerk of Council, Pro Tem.
Approved this 18th day of March, 1927.

RALPH C. BENEDUM,
Mayor.

Published at East Liverpool, Ohio, in The Review-Tribune, March 23 and 30, 1927.

ORDINANCE NUMBER 3022

AN ORDINANCE ACCEPTING APPLICATION FOR ANNEXATION OF TERRITORY.

BE IT ORDAINED by the Council of the City of East Liverpool, State of Ohio:

SECTION I. That the application of the City of East Liverpool, Ohio, for the annexation of the following described territory in the County of Columbiana and adjacent to the City of East Liverpool, Ohio, to-wit:

TRACT 1.

Beginning at a point on the west line of Section 24, T 5, R 1, 600 feet north of the northwest corner of Spring Grove Cemetery, said point being at an angle in the present corporation line, and running thence with the section line, North, to the northeast corner of said Section 24; thence with the west line of Section 35, T 6, R 1, North, to a point west of the Lincoln Highway and distant therefrom 220 feet at right angles; thence on a line parallel to and 220 feet from said west line of Lincoln Highway to a point on the north line of Fisher Park produced westdarly; thence with the north line of Fisher Park, East, to the northeast corner of Fisher Park; thence with the east line of Fisher Park, southwardly, to its intersection with the south line of Section 33 and the present corporation line; thence with the present corporation line, west, to its intersection with the east line of the Lincoln Highway; thence with the east line of the Lincoln Highway, southwestwardly, to an angle in the present corporation line; thence with the present corporation line, West, to the place of beginnig.

TRACT 2.

Beginning at a point on the present corporation line and south line of Section 34, T 6, R 1, where the west line of Lot No. 6250 in Maplewood Addition produced southwardly, intersects said south line of Section 34; and running thence with the west line of Lots Number 6250, 6261, 6272 and 6283 to the north line of Maplewood Addition; thence with the north line of Maplewood Addition, west, to the west line of Section 34; thence with the west line of Section 34, North, to the mid-section line; thence with the mid-section line, East, to a point 330 feet west of the center line of the Calcutta Road; thence on a line parallel to and distant 330 feet west of the Center line of the Calcutta Road; to the north line of Section 34; thence with the north line of Section 34, East, to a point 990 feet east of the center of the Calcutta Road; thence south, 330 feet; thence west, 330 feet to the center line of a 60 foot road; thence with the center line of said 60 foot road, and parallel to a distance 660 feet east of the center line of the Calcutta Road, South, to a poin 25 feet south of the mid-section line; thence on a line parallel to and 25 feet south of the mid-section line, East, to its intersection with the west line of the Thompson Park Road; thence with the west line of the Thompson Park Road in a southerly and easterly direction to its intersection with the present corporation line near Race Street; thence with the present corporation line in a southwesterly direction to the north line of lands of Anderson, Lake and others; thence further with the present corporation line and with the north line of Lands of Anderson, Lake and others, West, to a point 150 feet east of the east line of St. Clair Avenue, also known as Calcutta Road; thence further with the present corporation line and parallel to and 150 feet east of the east line of St. Clair Avenue, northwardly to an angle in the present corporation line near the entrance to Riverview Cemetery; thence further with the present corporation line, West, to the east line of St. Clair Avenue; thence further with the present corporation line and the east line of St. Clair Avenue, northwardly to its intersection with the south line of Section 34; thence further with the south line of Section 34 and with present corporation line, West, to the place of beginning.

TRACT 3.

Commencing at an angle in the southerly line of Hunt's Lane, said angle being located on the present corporation line and running thence with said southerly line of Hunt's Lane and with same produced eastwardly to its intersection with the present corporation line in Lee Street; thence with the present corporation line South to an angle in said line; thence further with present corporation line, and along a line parallel to and 16 feet north of the south line of Harker Street to an angle in said corporation line; thence further with present corporation line, west, to the place of beginning.

TRACT 4.

Beginning at a point on the south line of Section 35, T 6, R 1, where the southerly line of Calhoun Street in Englewood Addition produced westwardly would intersect said south line fo Section 35; and running thence along said south line of Calhoun Street eastwardly to its intersection with the east line of Line Street in William Calhoun's Addition; thence with said east line of Line Street, northeastwardly, to its intersection with the south line of Calhoun Street in Calhoun's Addition; thence with the southl ine of Calhoun Street eastwardly to the east line of Valley Avenue; thence in an eastwrady direction to an angle in the present corporation line, said angle being situated in the north line of Pensylvania Avenue 763 fet, west of Deidrick and Foresters west line; thence with the present corporation line and the north line of Pennsylvania Avenue westwardly, to its intersection with the south line of Section 35; thence further with the present corporation line and with the south line of Section 35, West, to the place of beginning.

An accurate map of which territory, together with the petition for its annexation, and other papers relating thereto, and a certified transcript of the proceedings of the County Commissioners in relation therto are on file with the Clerk of the Council of said City of East Liverpool, Ohio, be and the same is hereby accepted.

SECTION II. This Ordinance shall take effect nad be in force from and after the earliest period allowed by law.

Passed this 17th day of March, 1927.

N. P. KERR,
President of Council.

Attest:
A. EARL EDWARDS,
Clerk of Council, Pro Tem.
Approved by the Mayor this 18th day of March, 1927.

RALPH C. BENEDUM,
Mayor.

Published at East Liverpool, Ohio, in The Review-Tribune, Mar. 23 and 30, 1927.

ORDINANCE NUMBER 3023

DETERMINING TO PROCEED WITH THE IMPROVEMENT OF SEWER DISTRICT NUMBER TWO AND SUTTON ALLEY FROM THE EAST LINE OF PEAKE STREET TO THE WEST LINE OF LINCOLN AVENUE BY CONSTRUCTING THEREIN A SANITARY SEWER OF HARD BURNED VITRIFIED SEWER PIPE.

BE IT ORDAINED by the Council of the City of East Liverpool, State of Ohio; (Two-thirds of all the members elected therto concurring):

SECTION I. That it is hereby determined to proceed with the improvement of Sewer District Number Two and Sutton Alley from the east line of Peake Street to the west line of Lincoln Avenue by constructing therein a sanitary sewer of hard burned vitrified sewer pipe, together with all necessary manholes, flush tanks, branch connections and doing everything else necessary or essential for the proper completion of said improvement, in accordance with the plans, specifications, estimates and profiles, specifications and estimates heretofore reported by the City Engineer, approved and adopted by Council and now on file in the office of the Director of Public Service; and in accordance with Resolution Number 396, passed October 21st, 1926, and approved October 22nd, 1926.

SECTION II. That the grade of said sewer shall be shown on said plans, profiles, and specifications, which are by reference made a part hereof.

SECTION III. That all claims for damages resulting therefrom shall be judicially inquired into after the proper completion of the proposed improvement. And the City Solicitor be and is hereby authorized and directed to institute proceedings in a Court of competent jurisdiction to inquire into such claims.

SECTION IV. That the whole cost of said improvement, less one-fiftieth (1/50) thereof, shall be assessed by the foot frontage upon the following described lots and lands, to-wit:

All lots and lands bounding and abutting upon the proposed improvement, between and including the termini of said improvement, which said lots and lands are hereby determined to be specially benefitted by said improvement, and in an amount to be levied and assessed respectively, pursuant hereto; and that the cost of said improvement shall include the cost and expense of the preliminary and other surveys, and of printing and publishing the notices, resolutions and ordinances required and the serving of said notices, the cost of construction, together with interest on notes and bonds issued in anticipation of the levy and collection of deferred assessments, and all other necessary expenditures.

SECTION V. That the assessments so to be levied shall be paid in five (5) annual installments with interest on deferred payments, at the same rate as shall be borne by the bonds to be issued in anticipation of the levy and collection thereof; said rate not to exceed six per cent (6%) per annum; provided, however, that the owner of any property assessed may, at his option, pay such assessment in cash within thirty (30) days after the passage of the assessing ordinance.

SECTION VI. That bonds of the City of East Liverpool, Ohio, shall be issued in anticipation of the levy and collection of assessments by installments and in an amount equal thereto.

SECTION VII. That the remainder of the entire cost of said improvement not specially assessed, shall be paid by the issuance of bonds, in the manner provided by law.

SECTION VIII. That said improvement is hereby declared to be conducive to and necessary for the public health, convenience and welfare.

SECTION IX. That the Director of Public Service be and he is hereby authorized and directed to make and execute a written contract for said improvement with the lowest and best bidder after advertisement according to law.

SECTION X. That this Ordinance shall take effect and be in force from and after the earliest period allowed by law.

Passed this 17th day of March, 1927.

N. P. KERR,
President of Council.

Attest:
A. EARL EDWARDS,
Clerk of Council, Pro Tem.
Approved by the Mayor this 18th day of March, 1927.

RALPH C. BENEDUM,
Mayor.

Published at East Liverpolo, Ohio, in The Review Tribune, Mar. 23, and 30, 1927.

ORDINANCE NUMBER 3024

AN ORDINANCE AUTHORIZING THE PUBLIC SAFETY-SERVICE DIRECTOR TO DRAW WARRANTS UPON THE PROPER FUNDS FOR THE AMOUNTS HEREINAFTER SPECIFIED.

WHEREAS, during the former administration of the Municipal Government of the City of East Liverpool, Ohio, certain contracts were entered into for the payment of labor, furnishing of materials or rentals of apparatus to said city which inured to the benefits of said City, and

WHEREAS, although said contracts were not in strict confirmity to the aw, said City received the full benefits, and

WHEREAS, the amounts charged for said labor, materials nad rentals were reasonable and fair and the Council of said City as now composed, recognizes the moral obligations, if not a strictly legal obligation, to pay said indebtedness, now, therefore

BE IT ORDAINED by the Council of the City of East Liverpool, State of Ohio:

SECTION I. That the Public Safety-Service Director be and he is hereby instructed to draw warrants upon the proper funds heretofore appropriated for the purpose and to pay the followin gamounts:

Monongahela & Ohio Dredging Company, Pittsburgh, Penna. Pay for Dredging of the City Wharf.	$ 700.00
F. J. Cox, Kensington, Ohio, Rental of pump	33.00
D. F. Nellis & Sons Company, East Liverpool, Ohio, for paving Bradshaw Avenue	163.00
paving E. 4th Street at Carnegie library	495.00
paving Broadway at Carnegie library	325.94
Total for D. F. Nellis & Sons Co.	984.74
Winland Bros. East Liverpool, Ohio Paving at Fire Station	739.83
Salineville Motor Company, Salineville, Ohio, for balance due on scraper	700.00
John W. Moore, to meet deficiency in appropriation for balance of salary due for 1926, Safety Department $2.83, Service Department, 13.57—Total	15.90
TOTAL	$3173.47

SECTION II. That this Ordinance shall take effect and be in force from and after the earliest period allowed by law.

Passed this 17th day of March, 1927.

N. P. KERR,
President of Council.

Attest:
A. EARL EDWARDS,
Clerk of Council, pro tem.
Approved this 18th day of Marcn, 1927.

RALPH C. BENEDUM,
Mayor.

Published at East Liverpool, Ohio, in The Review-Tribune, March 23 and 30, 1927.

ORDINANCE NUMBER 3025

DETERMINING TO PROCEED WITH THE IMPROVEMENT OF SEWER DISTRICT NUMBER THREE AND ERIE STREET FROM THE WEST LINE OF LOT NUMBER 2004 TO DEWEY STREET, AND DEWEY STREET FROM ERIE STREET TO MANHOLE AT INTERSECTION OF DEWEY STREET AND PENNSYLVANIA AVENUE BY CONSTRUCTING THEREIN A SANITARY SEWER OF HARD BURNED VITRIFIED SEWER PIPE.

BE IT ORDAINED by the Council of the City of East Liverpool, State of Ohio: (Two-thirds of all the members elected thereto concurring):

SECTION I. That it is hereby determined to proceed with the improvement of Sewer District Number Three and Erie Street from the west line of Lot Number 2004 to Dewey Street and Dewey Street from Erie Street to manhole at intersection of Dewey Street and Pennsylvania Avenue by constructing therein, to-wit: along nad on Erie Street form the west line of Lot Number 2004 to Dewey Street and on and along Dewey Street from Erie Street to manhole at intersection of Dewey Street and Pensylvania Avenue, a sanitary sewer of hard burned vitrified sewer pipe together with all necessary manholes, flush tanks, branch connections and doing everything else necessary or essential for the proper completion of said improvement in accordance with Resolution Number 379, passed and approved August 2nd, 1926; and in accordance with the plans, profiles, specifications and estimates heretofore prepared by the City Engineer, approved and adopted by Council and now on file in the Office of the Director of Public Service.

SECTION II. That the grade of said sewer shall be shown on said plans, profiles, and specifications, which are by reference made a part hereof.

SECTION III. That all claims for damages resulting therefrom shall be judicially inquired into after the proper completion of the proposed improvement. And the City Solicitor be and is hereby authorized and directed to institute proceedings in a Court of competent jurisdiction to inquire into such claims.

SECTION IV. That the whole cost of said improvement, less one-fiftieth (1/50) thereof, shall be assessed by the foot frontage upon the following described lots and lands, to-wit:

All lots and lands bounding and abutting upon the proposed improvement, between and including the termini of said improvement, which said lots and lands are hereby determined to be specially benefitted by said improvement, and in an amount to be levied and assessed respectively, pursuant hereto; and that the cost of said improvement shall include the cost and expense of the preliminary and other surveys, and of printing and publishing the notices, resolutions and ordinances required and the serving of said notices, the cost of construction, together with interest on notes and bonds issued in anticipation of the levy and collection of deferred assessments, and all other necessary expenditures.

SECTION V. That the assessments so to be levied shall be paid in five (5) annual installments with interest on deferred payments, at the same rate as shall be borne by the bonds to be issued in anticipation of the levy and collection thereof; said rate not to exceed six per cent (6%) per annum; provided, however, that the owner of any property assessed may, at his option, pay such assessment in cash within thirty (30) days after the passage of the assessing ordinance.

SECTION VI. That bonds of the City of East Liverpool, Ohio, shall be issued in anticipation of the levy and collection of assessments by installments and in an amount equal thereto.

SECTION VII. That the remainder of the entire cost of said improvement not specially assessed, shall be paid by the issuance of bonds, in the manner provided by law.

SECTION VIII. That said improvement is hereby declared to be conducive to and necessary for the public health, convenience and welfare.

SECTION IX. That the Director of Public Service be and he is hereby authorized and directed to make and execute a written contract for said improvement with the lowest and best bidder after advertisement according to law.

SECTION X. That this Ordinance shall take effect and be in force from and after the earliest period allowed by law.

Passed this 17th day of March, 1927.

N. P. KERR,
President of Council.

Attest:
A. EARL EDWARDS,
Clerk of Council, Pro Tem.
Approved by the Mayor this 18th day of March, 1927.

RALPH C. BENEDUM,
Mayor.

Published at East Liverpool, Ohio, in The Review-Tribune, Mar. 23, and 30, 1927.

THE STATE OF OHIO
COLUMBIANA COUNTY, ss
LISBON, O., March 11, 1927.

Notice is hereby given that Jas. F. McGarry, has been appointed Administrator de bonis non of the estate of Rose Ann Myers, deceased.

LODGE RIDDLE,
Probate Judge.

Published at East Liverpool, Ohio, in The Review-Tribune, Mar. 16, 23, 30, 1927.

THE STATE OF OHIO
COLUMBIANA COUNTY, ss
LISBON, O., March 12, 1927.

Notice is hereby given that Curtis Farmer has been appointed Executor of the estate of Nancy Farmer, deceased.

LODGE RIDDLE,
Probate Judge.

Brookes & Thompson,
Attorneys.

Published at East Liverpool, Ohio, in The Review-Tribune, Mar. 16, 23, 30, 1927.

THE STATE OF OHIO
COLUMBIANA COUNTY, ss
LISBON, O., March 10, 1927.

Notice is hereby given that Elizabeth Fullber has been appointed Executrix of the estate of Margaret Smith, deceased.

LODGE RIDDLE,
Probate Judge.

Cochran & Crawford, Attorneys.

Published at East Liverpool, Ohio, in The Review-Tribune, Mar. 16, 23, 30, 1927.

NOTICE FOR BIDS.

Sealed bids will be received by the Director of Public Service and Safety of the City of East Liverpool, Ohio, at the office of said Director in said City, until 12 o'clock noon, on Monday, the 4th day of April, 1927, for any and all the items herein enumerated, and said bids will be opened on said day and hour, to-wit:

One Hundred Seventy-five (175) tons Sulphate of Alumina.

One Hundred Twenty-five (125) tons Pebble or Hydrated Lime.

One Thousand (1000) tons Run of Mine Coal.

Five Thousand (5000) tons Slack Coal.

Deliveries on above named commodities to be made as needed.

Bids will be received at the same time and place for one Automobile Truck of one and one-half (1½) or two (2) ton capacity, as may be determined.

All envelopes containing bids shall be addressed to the Director of Public Service and Safety, East Liverpool, Ohio. The right is hereby reserved to reject any and all bids.

By Order of the Director of Public Service and Safety.

J. W. MOORE,
As Director.

East Liverpool, Ohio, March 22, 1927.

Published at East Liverpool, Ohio, in The Review-Tribune, March 23 and 30, 1927.

STATE OF OHIO
COLUMBIANA COUNTY, ss:
IN THE COURT OF COMMON PLEAS

Wanda Bowland, Plaintiff, vs. Frank M. Allman, Clyde F. Allman, a minor over fourteen years of age, Defendants.

LEGAL NOTICE.

Frank M. Allman and Clyde F. Allman, defendants herein, who reside at R. F. D. No. 22, Parkersburg, Wood County, in the State of West Virginia, will take notice that on the 21st day of March, 1927, the plaintiff, Wanda Bowland filed her petition against them in the Court of Common Pleas, the same being cause number 18360 in said court for the Partition of certain real estate in said petition described, towit: Situated in the city of East Liverpool, County of Columbiana, State of Ohio, and bounded and described as follows: beginning at the northeast corner of Dover Alley and Lisbon Street and running thence east 62.10 feet along Lisbon Street and thence South parallel with Dover Alley to Eighth Street; thence west along Eighth street to Dover Alley; thence north along Dover Alley to the place of beginning; being the same property sold by virtue of the Will of John M. Aten, deceased.

The prayer of said petition is or the partition of said real estate and for other quitable relief. Said defendants are required to answer on or before the 9th day of May, 1927 or judgment will be taken against them.

WANDA BOWLAND,
Plaintiff.

G. JAY CLARK,
Attorney for the Plainiff, 501-502 Potters Savings & Loan Bld'g., East Liverpool, Ohio.

Published at East Liverpool, Ohio, in The Review-Tribune, Mar. 23, 30, April 6, 13, 20, and 27, 1927.

THE STATE OF OHIO
COLUMBIANA COUNTY, ss
LISBON, O., March 12, 1927.

Notice is hereby given that Nancy Farmer, deceased, has been appointed Executor of the estate of Nancy Farmer, deceased.

LODGE RIDDLE,
Probate Judge.

Brookes & Thompson,
Attorneys.

Published at East Liverpolo, Ohio, in The Review Tribune, Mar. 23, and 30, 1927.

NOTICE OF ORDER OF DELIVERY IN REPLEVIN PROOF OF PUBLICATION. REPLEVIN.

The Municipal Court of East Liverpool, Ohio:

George Russo, Minerva Street,

REV. J. B. EDIE, EVANGELIST, ONCE POTTER

Like Rev. C. B. Conn, Hilltop Pastor, he Worked at Bench.

SEBRING PLACE

Mesdames W. L. Murphy and Homer J. Taylor to Sing Tonight.

Before the largest week night attendance of the campaign, Rev. Joseph B. Edie, Youngstown Methodist pastor, spoke of "The Influence of the Christian Life" at the Orchard Grove Avenue Methodist Episcopal church last evening. His subject for this evening will be "Our Life Record."

"As one can tell a miller by his clothing, a miner by his cap and a business man by his habit so is a Christian disclosed to all coming in contact with him or her," he averred. "And being a Christian the influence exuding consciously and unconsciously from such an individual is constant and can only be measured in results by eternal standards."

The revival is unusual for East Liverpool, the country's chief pottery center, in that both Rev. Mr. Conn, the pastor and Rev. Mr. Edie, the evangelist, are former practical potters. The former, was, before his conversion in 1913 under the evangelistic endeavors of Rev. William Huff, a one-time resident, at Sebring, Ohio, a jigger man in one of the potteries there.

In the same town Rev. Mr. Edie was a warehouse man before his conversion in a tabernacle campaign by Evangelist Daniel Shannon, of Indiana. Both later went to Ashley college at Wilmer, Ky., from which they graduated.

It was Mrs. W. L. Murphy, also a former East Liverpool resident, now of Sebring, who was instrumental in having Rev. Mr. Conn go to college and prepare for the ministry. She, in her continued interest in his welfare, will be at tonight's meeting and with her sister, Mrs. Homer Taylor of Park Boulevard, will sing at the preliminary service. Both have sung at various revival services throughout the years in and about East Liverpool.

Following his graduation in 1921, Rev. Mr. Conn was assigned to Brilliant, Ohio, by Bishop Anderson where he remained until his transfer here last fall. Rev. Mr. Edie has held pastorates in Fulton, Ashley and Youngstown, Ohio.

Following a spirited song service last night Rev. and Mrs. Conn sang, "Marvelous Grace" with Mrs. Edie as accompanist. The latter, accompanied by Mrs. H. F. Burns, sang, "Love Never Faileth."

EAST END

$30,000 VOTED FOR ROAD JOBS

Ohio Township Electors Approve Proposed Issue.

Voters of Ohio township, Pennsylvania, yesterday in a special election approved a bond issue of $30,000 for road improvements. The vote was: For 190, against 79. The proposal carried in the Fairview precinct by a majority of 100, while it was given a lead of three in the Smith's Ferry precinct. The vote was one of the heaviest ever cast in the township.

The issue is to be used for paying the township's share of the expense of improving a road from the Midland borough line to state highway route No. 278, at the Reformed Presbyterian church, midway between Ohioville and Fairview.

Other highways mentioned in the issue are: A road leading north from Ohioville to the south Beaver township line, one from Fairview north to Blackhawk, and about one mile from Laughlin's Corners to the Industry township line.

Prayer Meetings Tonight.

Prayer meeting services will be held tonight in the churches of this section of the city. Pastors will be in charge.

Scouts to Meet.

Members of the Boy Scout troop will meet Friday evening in the Pennsylvania Avenue Methodist Episcopal church Session will be in charge of the scoutmaster.

Class Meeting Scheduled.

Class No. 14, of the Second Presbyterian church, will meet in monthly session Friday night in the church parlors. Regular program will be carried out.

RETAIL SALESMAN FOR MEN'S AND BOYS' FURNISHINGS

EITHER A SMART YOUNG MAN WITH ENOUGH EXPERIENCE TO MANAGE THE AFFAIRS OF SUCH A DEPT. OR ONE OF SEVERAL YEARS EXPERIENCE. IN EITHER CASE A GOOD OPPORTUNITY IS OPEN FOR ADVANCEMENT IN THE BUSINESS. REPLIES CONFIDENTIAL.

BOX XYZ

Kennedy Funeral.

Body of Miss Margaret Kennedy who died at her home in Georgetown was taken to Pittsburgh today where burial was made in West View cemetery. Funeral services were held in the home last night.

Lodgemen to Meet.

Members of Pennova lodge, No. 884 I. O. O. F. will meet tomorrow night in the Hill building, Mulberry street. Routine business will be transacted at this session.

Haskin's Letter

(Continued from Page Four)

the New York Tuberculosis and Health Association, and the New York Heart Association, four of the principal organizations in the big city that are concerned with finding employment for handicapped men and women.

There are in all twelve of these social agencies in New York and it costs them more than $100,000 a year to find jobs for the physically and mentally deficient men and women who must have gainful occupations but can not find work themselves. More than 1000 persons so handicapped apply for such help every month in Manhattan, and although there are twelve organizations that undertake to render the necessary assistance it remains a fact that there are large groups of the handicapped who are not adequately provided for. The neglected ones are particularly the blind and the deaf and dumb, it is stated.

One big reason this form of social work is not functioning successfully is the lack of coordination among those undertaking it. Employers, it is said, become irritated by repeated visits from representatives of different agencies, all of which have the same general objective in view but are operating upon a hit or miss basis and are not equipped with information as to the labor requirements of the employers or their attitude toward giving work to anybody who can, perhaps, only "make half a hand."

The suggestion growing out of this ascertainment of fact is that there should be fewer agencies, that they should all work together, and that they should maintain a common card index system that will be of aid and value to all. If this is brought about, it is predicted, this branch of social work will not be so expensive, and thus the burden will be eased for those who must or do supply the funds.

Another factor that contributes largely to the problem of helping handicapped men and women to become self-supporting is the prejudice of many employers against having such persons in their establishments. Many such an employer has been known to reject offhand, without the slightest consideration of the subject, the suggestion that he give work to even a limited number of unfortunates.

And yet it is asserted by the experts that with proper discrimination in the assignment of work physically handicapped persons often make desirable employees. This is evidenced, it is pointed out in the report of Miss LaDame's survey, by the fact that a large proportion of the handicapped for whom work was found by social agencies of New York last year were placed with firms which had had previous experience with handicapped workers, and that in some instances handicapped persons have been advanced to executive or other important positions.

Still another difficulty, the reports says is the mental attitude of the handicapped persons toward work. They underestimate their ability to do it. They have probably been humored and made to feel that they are entitled to very special consideration.

As a result they are extremely hard to suit and their desires are often out of keeping with their qualifications. On the other hand, there are those who lack confidence in themselves and require a great deal of bolstering up on the part of the agencies.

Cripples in particular, says the report, are prone to become obsessed with the idea that the world is not giving them a square deal. Those who have this idea are handicapped not only by their physical disability but by their mental attitude toward life. And yet, in spite of all this distorted view of their social usefulness, rights, and obligations on the part of those who must be helped, the report says that the testimony of employers in New York as well as in Cleveland and Detroit indicates that many handicapped workers, if placed in properly selected occupations, are just as satisfactory as workers with no disability, and are often even more efficient.

Among social agencies there are two quite different policies in the placement of handicapped workers, according to the investigator. The first policy is indicated by the statement by the head of one agency: "Unless I believe that a handicapped applicant can become an economic asset to an employer, I won't send him out to try to get a job. As for those handicapped applicants who are not good employment investments, they must be a charge upon the community. Sheltered workshops or some other means of meeting these needs must be provided."

The second policy, it is explained, places emphasis on the immediate need of the applicant for employment. The important thing, it holds, is to get a job for the applicant. He needs it from a therapeutic as well as from an economic point of view. Somehow the employer must be persuaded to try him.

In reporting the result of the survey, William Hodson, executive director of the Welfare Council, said:

"The significance of this report lies not so much in the findings as in the fact that social agencies which were already doing very good work in this field themselves recognized the possibility of improving their service to the community through coordination of their work, and so asked the Russell Sage Foundation to investigate their activities, and cooperated most thoroughly in the investigation."

XI— Auctions—Legals

91— Legal Notices

ORDINANCE NUMBER 3017

AN ORDINANCE ESTABLISHING THE GRADE LINE OF PERRY STREET BETWEEN McKINNON STREET AND NORTH STREET.

BE IT ORDAINED by the Council of the City of East Liverpool, State of Ohio:

SECTION I. That the grade line of Perry Street between McKinnon Street and North Street be and the same is hereby established as hereinafter described and set forth:

FOR THE EAST CURB: Beginning at the intersection of the south curb of McKinnon Street and the east curb of Perry Street, as now set, at an elevation of 470.44 feet above city datum and running thence, south, with a uniformly ascending grade, a distance of 100 feet to an elevation of 471.48, thence further, south, on a vertical curve a distance of 100 feet to an elevation of 472.98; thence further, south, on a uniformly ascending grade a distance of 180 feet to an elevation of 476.50 as now established at the intersection of the east curb line of Perry Street with the north curb line of North Street.

FOR THE WEST CURB: Beginning at the intersection of the south curb of McKinnon Street and the east curb of Perry Street, as now set, at an elevation of 470.44 feet above city datum and running thence, south, with a uniformly ascending grade, a distance of 100 feet to an elevation of 471.48, thence further south, on a vertical curve a distance of 100 feet to an elevation of 472.98; thence further, south, on a uniformly ascending grade a distance of 140 feet to an elevation of 475.75, thence further, south, a distance of 40 feet to an elevation of 475.50 as now established at the intersection of the west curb line of Perry Street with the north curb line of North Street.

SECTION II. That all grade points herein fixed are elevations for the top of the curbs when set.

SECTION III. That all ordinances or parts of Ordinances inconsistent herewith, be and the same are hereby repealed.

SECTION IV. That this Ordinance shall take effect and be in force from and after the earliest period allowed by law.

Passed this 17th day of March, 1927.

N. P. KERR,
President of Council.

Attest:
A. EARL EDWARDS,
Clerk of Council, Pro Tem.
Approved this 18th day of March, 1927.

RALPH C. BENEDUM,
Mayor.

Published at East Liverpool, Ohio, in The Review-Tribune, March 23 and 30, 1927.

ORDINANCE NUMBER 3018

AN ORDINANCE ESTABLISHING THE GRADE LINE OF BELMAR STREET BETWEEN WYOMING PLACE AND IDAHO STREET.

BE IT ORDAINED by the Council of the City of East Liverpool, State of Ohio:

SECTION I. That the grade line of Belmar Street between Wyoming Place and Idaho Street be and the same is hereby established as hereinafter described and set forth:

FOR THE NORTH CURB: Beginning at the intersection of the north curb line of Belmer Street with the east curb line of Wyoming Place, at an elevation of 503.50 feet above city datum and running thence in an easterly direction along the north curb line of Belmar Street, on a uniformly ascending grade, a distance of 132.00 feet to an elevation of 508.00 feet at the intersection of the north curb line of Belmar Street with the west line of Mahoning Lane; thence further, on a uniformly ascending grade, a distance of 130 feet to an elevation of 514.00 feet at the intersection of the north curb line of Belmar Street with the west curb line of Idaho Street; thence further, a distance of 30.40 feet to an elevation of 515.00 feet at the intersection of the north curb line of Belmar Street with the east curb line of Idaho Street.

FOR THE SOUTH CURB: The grades for the south curb shall be the same as established for the north curb.

SECTION II. That all grade points herein fixed are elevations for the top of the curbs when set.

SECTION III. That all Ordinances or parts of Ordinances inconsistent herewith be and the same are hereby repealed.

SECTION IV. That this Ordinance shall take effect and be in froce from and after the earliest period allowed by law.

Passed this 17th day of March, 1927.

N. P. KERR,
President of Council.

Attest:
A. EARL EDWARDS,
Clerk of Council, pro tem.
Approved this 18th day of March, 1927.

RALPH C. BENEDUM,
Mayor.

Published at East Liverpool, Ohio, in The Review-Tribune, March 23 and 30, 1927.

ORDINANCE NUMBER 3019

AN ORDINANCE ESTABLISHING THE GRADE LINE OF IDAHO STREET BETWEEN BELMAR STREET AND SANFORD STREET.

BE IT ORDAINED by the Council of the City of East Liverpool, State of Ohio:

SECTION I. That the grade line of Idaho Street between Belmar Street and Sanford Street be and the same is hereby established as hereinafter described and set forth:

FOR THE EAST CURB: Beginning at the intersection of the north curb line of Belmar Street with the east curb line of Idaho Street at an elevation of 515.00 feet above city datum, and running thence in a northerly direction with the east curb line of Idaho Street, with a uniformly ascending grade, a distance of 222.00 feet to an elevation of 522.77 feet; thence further, on a vertical curve, a distance of 100.00 feet to an elevation of 522.52 feet; thence further on a uniformly descending grade, a distance of 105.00 feet to an elevation of 518.32 feet at the intersection of the north line of King Lane with the east curb line line of Idaho Street; thence further, on a vertical curve, a distance of 70.00 feet to an elevation of 516.72 feet; thence further, on a uniformly descending grade, a distance of 293 feet to the intersection of the east curb line of Idaho Street with the south line of Sanford Street at an elevation of 515.00 feet.

FOR THE WEST CURB: Beginning at the intersection of the north curb line of Belmar Street with the west curb line of Idaho Street at an elevation of 514.00 feet above city datum, and running thence in a northerly direction with the west clurb line of Idaho Street, on a uniformly ascending grade, a distance of 42 feet to an elevation of 516.47 feet; thence further on a uniformly ascending grade, a distance of 180.00 feet to an elevation of 522.77 feet; thence further on a vertical curve, a distance of 100.00 feet to an elevation of 522.52 feet; thence further on a uniformly descending grade, a distance of 105.00 feet to an elevation of 518.32 feet at the intersection of the north line of King Lane with the west curb line of Idaho Street; thence further, on a vertical curve, a distance of 70.00 feet to an elevation of 516.72 feet; thence further, on a uniformly descending grade, a distance of 265.00 feet to an elevation of 515.17 feet; thence further, a distance of 34 feet to an elevation of 516.00 feet at the intersection of the west curb line of Idaho Street with the south line of Sanford Street.

SECTION II. That all grade points herein fixed are elevations for the top of the curbs when set.

SECTION III. That this Ordinance shall take effect and be in force from and after the earliest period allowed by law, and that all ordinances or parts of ordinances conflicting with this Ordinance are hereby repealed.

Passed this 17th day of March, 1927.

N. P. KERR,
President of Council.

Attest:
A. EARL EDWARDS,
Clerk of Council, pro tem.
Approved this 18th day of March, 1927.

RALPH C. BENEDUM,
Mayor.

Published at East Liverpool, Ohio, in The Review-Tribune, March 23 and 30, 1927.

ORDINANCE NUMBER 3020

AN ORDINANCE ESTABLISHING THE GRADE LINE OF SANFORD STREET BETWEEN LISBON AVENUE AND IDAHO STREET.

BE IT ORDAINED by the Council of the City of East Liverpool, State of Ohio:

SECTION I. That the grade line of Sanford Street between Lisbon Avenue and Idaho Street be and the same is hereby established as hereinafter described and set forth:

Beginning at the intersection of the east curb line of Lisbon Avenue with the south line of Sanford Street at an elevation of 524.20 feet above city datum, as now set, and running thence in an easterly direction along the south line of Sanford Street, a distance of 4 feet to an elevation of 525.00 feet; thence further, on a vertical curve, a distance of 150 feet to an elevation of 524.32; thence further, on a uniformly descending grade, a distance of 111.20 feet to the intersection of the south line of Sanford Street with the west curb line of Idaho Street, at an elevation of 516.00 feet; thence further, a distance of 30.36 feet to the intersection of the south line of Sanford Street with the east curb line of Idaho Street, at an elevation of 515.00 feet.

SECTION II. That all grade points herein fixed are elevations for the top of the curbs when set.

SECTION III. That all Ordinances or parts of Ordinances inconsistent herewith be and the same are hereby repealed.

SECTION IV. That this Ordinance shall take effect and be in force from and after the earliest period allowed by law.

Passed this 17th day of March, 1927.

N. P. KERR,
President of Council.

Attest:
A. EARL EDWARDS,
Clerk of Council.
Approved this 18th day of March, 1927.

RALPH C. BENEDUM,
Mayor.

Published at East Liverpool, Ohio, in The Review-Tribune, March 23 and 30, 1927.

ORDINANCE NUMBER 3021

DETERMINING TO PROCEED WITH THE IMPROVEMENT OF SPRING GROVE AVENUE FROM THE LINCOLN HIGHWAY TO WYOMING AVENUE BY GRADING THE SAME.

BE IT ORDAINED by Council of the City of East Liverpool, State of Ohio: (three-fourths of all the members elected thereto concurring),

SECTION I. That it is hereby determined to proceed with the improvement of Spring Grove Avenue from the Lincoln Highway to Wyoming Avenue by grading the same and doing everything else necessary or essential for the proper completion of said improvement in accordance with Resolution Number 397 passed and approved November the 4th, 1926, and in accordance with the plans, profiles, specifications and estimates heretofore prepared by the City Engineer, approved and adopted by Council and now on file in the Office of the Engineer.

SECTION II. That all claims for damages resulting therefrom shal be judicially inquired into after the completion of said improvement. And the City Solicitor be and he is hereby authorized and directed to institute proceedings in a Court of competent jurisdiction to inquire into such claims.

SECTION III. That the whole cost of said improvement, less one-fiftieth thereof and the cost of intersections, shall be assessed by the foot frontage upon the following described lots and lands, to-wit:

All lots and lands bounding and abutting upon said proposed improvement, which said lots and lands are hereby determined to be specially benefitted by said improvement; and the cost of said improvement shall include the expense of the preliminary and other surveys, and of printing and publishing the notices, resolutions and ordinances required, and the serving of said notices, the cost of construction, together with interest on bonds issued in anticipation of the collection of deferred assessments, and all other necessary expenditures.

SECTION IV. That the assessments so to be levied shall be paid in five annual installments, with interest on deferred payments at the rate of five per cent per annum; provided, that the owner of any property assessed may, at his option, pay such assessment in cash within thirty days from and after the passage of the assessing ordinance, in which case said cash assessment shall not include any item of interest upon bonds to be issued in anticipation of the collection of deferred installments of assessments.

SECTION V. That notes of the City of East Liverpool, Ohio, shall be issued in anticipation of the levy of special assessments or of the issuance of bonds; and bonds of the City of East Liverpool, Ohio, shall be issued in anticipation of the collection of special assessments by installments and in an amount equal thereto, or sufficient for that purpose.

SECTION VI. That the remainder of the entire cost of said improvement, not specially assessed, including the cost of intersections, together with the cost of any real estate or interest thereon, purchased or appropriated, and the costs and expenses of any appropriation proceedings therefore, and the damages awarded any owner of adjoining lands and interest thereon, and the costs and expenses of any such award, shall be paid out of the general fund.

SECTION VII. That the Director of Public Service be and he is hereby authorized and instructed to make and execute a written contract for said improvement with the lowest and best bidder after advertisement according to law.

SECTION VIII. That this Ordinance shall take effect and be in force from and after the earliest period allowed by law.

Passed this 17th day of March, 1927.

N. P. KERR,
President of Council.

Attest:
A. EARL EDWARDS,
Clerk of Council, Pro Tem.
Approved this 18th day of March, 1927.

RALPH C. BENEDUM,
Mayor.

Published at East Liverpool, Ohio, in The Review-Tribune, March 23 and 30, 1927.

ORDINANCE NUMBER 3022

AN ORDINANCE ACCEPTING APPLICATION FOR ANNEXATION OF TERRITORY.

BE IT ORDAINED by the Council of the City of East Liverpool, State of Ohio:

SECTION I. That the application of the City of East Liverpool, Ohio, for the annexation of the following described territory in the County of Columbiana and adjacent to the City of East Liverpool, Ohio, to-wit:

TRACT 1.

Beginning at a point on the west line of Section 24, T 5, R 1, 600 feet north of the northwest corner of Spring Grove Cemetery, said point being at an angle in the present corporation line, and running thence with the section line, North, to the northeast corner of said Section 24; thence with the west line of Section 35, T 6, R 1, North, to a point west of the Lincoln Highway and distant therefrom 220 feet at right angles; thence on a line parallel to and 220 feet from said west line of Lincoln Highway to a point on the north line of Fisher Park produced westerly; thence with the north line of Fisher Park, East, to the northeast corner of Fisher Park; thence with the east line of Fisher Park, southwardly, to its intersection with the south line of Section 33 and the present corporation line; thence with the present corporation line, west, to its intersection with the east line of the Lincoln Highway; thence with the east line of the Lincoln Highway, southwestwardly, to an angle in the present corporation line; thence with the present corporation line, West, to the place of beginnig.

TRACT 2.

Beginning at a point on the present corporation line and south line of Section 34, T 6, R 1, where the west line of Lot No. 6250 in Maplewood Addition produced southwardly, intersects said south line of Section 34; and running thence with the west line of Lots Number 6250, 6261, 6272 and 6283 to the north line of Maplewood Addition; thence with the north line of Maplewood Addition, west, to the west line of Section 34; thence with the west line of Section 34, North, to the mid-section line; thence with the mid-section line, East, to a point 330 feet west of the center line of the Calcutta Road; thence on a line parallel to and distant 330 feet west of the Center line of the Calcutta Road; to the north line of Section 34; thence with the north line of Section 34, East, to a point 990 feet east of the center of the Calcutta Road; thence south, 330 feet; thence west, 330 feet to the center line of a 60 foot road; thence with the center line of said 60 foot road, and parallel to a distance 660 feet east of the center line of the Calcutta Road, South, to a poin 25 feet south of the mid-section line; thence on a line parallel to and 25 feet south of the mid-section line, East, to its intersection with the west line of the Thompson Park Road; thence with the west line of the Thompson Park Road in a southerly and easterly direction to its intersection with the present corporation line near Race Street; thence with the present corporation line in a southwesterly direction to the north line of lands of Anderson Lake and others; thence further with the present corporation line and with the north line of Lands of Anderson, Lake and others, West, to a point 150 feet east of the east line of St. Clair Avenue, also known as Calcutta Road; thence further with the present corporation line and parallel to and 150 feet east of the east line of St. Clair Avenue, northwardly to an angle in the present corporation line near the entrance to Riverview Cemetery; thence further with the present corporation line, West, to the east line of St. Clair Avenue; thence further with the present corporation line and the east line of St. Clair Avenue, northwardly to its intersection with the south line of Section 34 thence further with the south line of Section 34 and with present corporation line, West, to the place of beginning.

TRACT 3.

Commencing at an angle in the southerly line of Hunt's Lane, said angle being located on the present corporation line and running thence with said southerly line of Hunt's Lane and with same produced eastwardly to its intersection with the present corporation line in Lee Street; thence with the present corporation line South to an angle in said line; thence further with present corporation line, and along a line parallel to and 16 feet north of the south line of Harker Street to an angle in said corporation line; thence further with present corporation line, west, to the place of beginning.

TRACT 4.

Beginning at a point on the south line of Section 35, T 6, R 1, where the southerly line of Calhoun Street in Englewood Addition produced westwardly would intersect said south line fo Section 35; and running thence along said south line of Calhoun Street eastwardly to its intersection with the east line of Line Street in William Calhoun's Addition; thence with said east line of Line Street, northeastwardly, to its intersection with the south line of Calhoun Street in Calhoun's Addition; thence with the southl ine of Calhoun Street eastwardly to the east line of Valley Avenue; thence in an eastwradly direction to an angle in the present corporation line, said angle being situated in the north line of Pensylvania Avenue 763 fet, west of Deidrick and Foresters west line; thence with the present corporation line and the north line of Pennsylvania Avenue westwardly, to its intersection with the south line of Section 35; thence further with the present corporation line and with the south line of Section 35, West, to the place of beginning.

An accurate map of which territory, together with the petition for its annexation, and other papers relating thereto, and a certified transcript of the proceedings of the County Commissioners in relation therto are on file with the Clerk of the Council of said City of East Liverpool, Ohio, be and the same is hereby accepted.

SECTION II. This Ordinance shall take effect nad be in force from and after the earliest period allowed by law.

Passed this 17th day of March, 1927.

N. P. KERR,
President of Council.

Attest:
A. EARL EDWARDS,
Clerk of Council, Pro Tem.
Approved by the Mayor this 18th day of March, 1927.

RALPH C. BENEDUM,
Mayor.

Published at East Liverpool, Ohio, in The Review-Tribune, Mar. 23 and 30, 1927.

ORDINANCE NUMBER 3023

DETERMINING TO PROCEED WITH THE IMPROVEMENT OF SEWER DISTRICT NUMBER TWO AND SUTTON ALLEY FROM THE EAST LINE OF PEAKE STREET TO THE WEST LINE OF LINCOLN AVENUE BY CONSTRUCTING THEREIN A SANITARY SEWER OF HARD BURNED VITRIFIED SEWER PIPE.

BE IT ORDAINED by the Council of the City of East Liverpool, State of Ohio: (Two-thirds of all the members elected thereto concurring):

SECTION I. That it is hereby determined to proceed with the improvement of Sewer District Number Two and Sutton Alley from the east line of Peake Street to the west line of Lincoln Avenue by constructing therein a sanitary sewer of hard burned vitrified sewer pipe, together with all necessary manholes, flush tanks, branch connections and doing everything else necessary or essential for the proper completion of said improvement, in accordance with the plans, specifications, estimates and profiles, specifications and estimates heretofore reported by the City Engineer, approved and adopted by Council and now on file in the office of the Director of Public Service; and in accordance with Resolution Number 396, passed October 21st, 1926, and approved October 22nd, 1926.

SECTION II. That the grade of said sewer shall be shown on said plans, profiles, and specifications, which are by reference made a part hereof.

SECTION III. That all claims for damages resulting therefrom shall be judicially inquired into after the proper completion of the proposed improvement. And the City Solicitor be and is hereby authorized and directed to institute proceedings in a Court of competent jurisdiction to inquire into such claims.

SECTION IV. That the whole cost of said improvement, less one-fiftieth (1/50) thereof, shall be assessed by the foot frontage upon the following described lots and lands, to-wit:

All lots and lands bounding and abutting upon the proposed improvement between and including the termini of said improvement, which said lots and lands are hereby determined to be specially benefitted by said improvement, and in an amount to be levied and assessed, respectively, pursuant hereto; and that the cost of said improvement shall include the cost and expense of the preliminary and other surveys, and of printing and publishing the notices, resolutions and ordinances required, and the serving of said notices, the cost of construction, together with interest on notes and bonds issued in anticipation of the levy and collection of deferred assessments, and all other necessary expenditures.

SECTION V. That the assessments so to be levied shall be paid in five (5) annual installments with interest on deferred payments, at the same rate as shall be borne by the bonds to be issued in anticipation of the levy and collection thereof; said rate not to exceed six per cent (6%) per annum; provided, however, that the owner of any property assessed may, at his option, pay such assessment in cash within thirty (30) days after the passage of the assessing ordinance.

SECTION VI. That bonds of the City of East Liverpool, Ohio, shall be issued in anticipation of the levy and collection of assessments by installments and in an amount equal thereto.

SECTION VII. That the remainder of the entire cost of said improvement not specially assessed, shall be paid by the issuance of bonds, in the manner provided by law.

SECTION VIII. That said improvement is hereby declared to be conducive to and necessary for the public health, convenience and welfare.

SECTION IX. That the Director of Public Service be and he is hereby authorized and directed to make and execute a written contract for said improvement with the lowest and best bidder after advertisement according to law.

SECTION X. That this Ordinance shall take effect and be in froce from and after the earliest period allowed by law.

Passed this 17th day of March, 1927.

N. P. KERR,
President of Council.

Attest:
A. EARL EDWARDS,
Clerk of Council, Pro Tem.
Approved by the Mayor this 18th day of March, 1927.

RALPH C. BENEDUM,
Mayor.

Published at East Liverpolo, Ohio, in The Review Tribune, Mar. 23, and 30, 1927.

ORDINANCE NUMBER 3024

AN ORDINANCE AUTHORIZING THE PUBLIC SAFETY-SERVICE DIRECTOR TO DRAW WARRANTS UPON THE PROPER FUNDS FOR THE AMOUNTS HEREINAFTER SPECIFIED.

WHEREAS, during the former administration of the Municipal Government of the City of East Liverpool, Ohio, certain contracts were entered into for the payment of labor, furnishing of materials or rentals of apparatus to said city which inured to the benefits of said City, and

WHEREAS, although said contracts were not in strict confirmity to the law, said City received the full benefits, and

WHEREAS, the amounts charged for said labor, materials nad rentals were reasonable and fair and the Council of said City as now composed, recognizes the moral obligations, if not a strictly legal obligation, to pay said indebtedness, now, therefore

BE IT ORDAINED by the Council of the City of East Liverpool, State of Ohio:

SECTION I. That the Public Safety-Service Director be and he is hereby instructed to draw warrants upon the proper funds heretofore appropriated for the purpose and to pay the folowin gamounts:

Monongahela & Ohio Dredging Company, Pittsburgh, Penna. Pay for Dredging of the City Wharf.	$ 700.00
F. J. Cox, Kensington, Ohio, Rental of pump	33.00
D. F. Nellis & Sons Company, East Liverpool, Ohio, for paving Bradshaw Avenue	163.00
paving E. 4th Street at Carnegie library	495.00
paving Broadway at Carnegie library	325.94
Total for D. F. Nellis & Sons Co..	984.74
Winland Bros East Liverpool, Ohio Paving at Fire Station	739.83
Salineville Motor Company, Salineville, Ohio, for balance due on scraper	700.00
John W. Moore, to meet deficiency in appropriation for balance of salary due for 1926, Safety Department $2.83, Service Department, 13.57—Total	15.90
TOTAL	$3173.47

SECTION II. That this Ordinance shall take effect and be in force from and after the earliest period allowed by law.

Passed this 17th day of March, 1927.

N. P. KERR,
President of Council.

Attest:
A. EARL EDWARDS,
Clerk of Council, pro tem.
Approved this 18th day of March, 1927.

RALPH C. BENEDUM,
Mayor.

Published at East Liverpool, Ohio, in The Review-Tribune, March 23 and 30, 1927.

ORDINANCE NUMBER 3025

DETERMINING TO PROCEED WITH THE IMPROVEMENT OF SEWER DISTRICT NUMBER THREE AND ERIE STREET FROM THE WEST LINE OF LOT NUMBER 2004 TO DEWEY STREET AND DEWEY STREET FROM ERIE STREET TO MANHOLE AT INTERSECTION OF DEWEY STREET AND PENNSYLVANIA AVENUE BY CONSTRUCTING THEREIN A SANITARY SEWER OF HARD BURNED VITRIFIED SEWER PIPE.

BE IT ORDAINED by the Council of the City of East Liverpool, State of Ohio: (Two-thirds of all the members elected thereto concurring):

SECTION I. That it is hereby determined to proceed with the improvement of Sewer District Number Three and Erie Street from the west line of Lot Number 2004 to Dewey Street and Dewey Street from Erie Street to manhole at intersection of Dewey Street and Pennsylvania Avenue by constructing therein, to-wit: along nad on Erie Street form the west line of Lot Number 2004 to Dewey Street and on and along Dewey Street from Erie Street to manhole at intersection of Dewey Street and Pensylvania Avenue, a sanitary sewer of hard burned vitrified sewer pipe together with all necessary manholes, flush tanks, branch connections and doing everything else necessary or essential for the proper completion of said improvement in accordance with Resolution Number 379, passed and approved August 2nd, 1926; and in accordance with the plans, profiles, specifications and estimates heretofore prepared by the City Engineer, approved and adopted by Council and now on file in the Office of the Director of Public Service.

SECTION II. That the grade of said sewer shall be shown on said plans, profiles, and specifications, which are by reference made a part hereof.

SECTION III. That all claims for damages resulting therefrom shall be judicially inquired into after the proper completion of the proposed improvement. And the City Solicitor be and is hereby authorized and directed to institute proceedings in a Court of competent jurisdiction to inquire into such claims.

SECTION IV. That the whole cost of said improvement, less one-fiftieth (1/50) thereof, shall be assessed by the foot frontage upon the following described lots and lands, to-wit:

All lots and lands bounding and abutting upon the proposed improvement, between and including the termini of said improvement, which said lots and lands are hereby determined to be specially benefitted by said improvement, and in an amount to be levied and assessed respectively, pursuant hereto; and that the cost of said improvement shall include the cost and expense of the preliminary and other surveys, and of printing and publishing the notices, resolutions and ordinances required and the serving of said notices, the cost of construction, together with interest on notes and bonds issued in anticipation of the levy and collection of deferred assessments, and all other necessary expenditures.

SECTION V. That the assessments so to be levied shall be paid in five (5) annual installments with interest on deferred payments, at the same rate as shall be borne by the bonds to be issued in anticipation of the levy and collection thereof; said rate not to exceed six per cent (6%) per annum; provided, however, that the owner of any property assessed may, at his option, pay such assessment in cash within thirty (30) days after the passage of the assessing ordinance.

SECTION VI. That bonds of the City of East Liverpool, Ohio, shall be issued in anticipation of the levy and collection of assessments by installments and in an amount equal thereto.

SECTION VII. That the remainder of the entire cost of said improvement not specially assessed, shall be paid by the issuance of bonds, in the manner provided by law.

SECTION VIII. That said improvement is hereby declared to be conducive to and necessary for the public health, convenience and welfare.

SECTION IX. That the Director of Public Service be and he is hereby authorized and directed to make and execute a written contract for said improvement with the lowest and best bidder after advertisement according to law.

SECTION X. That this Ordinance shall take effect and be in froce from and after the earliest period allowed by law.

Passed this 17th day of March, 1927.

N. P. KERR,
President of Council.

Attest:
A. EARL EDWARDS,
Clerk of Council, Pro Tem.
Approved by the Mayor this 18th day of March, 1927.

RALPH C. BENEDUM,
Mayor.

Published at East Liverpool, Ohio, in The Review-Tribune, Mar. 23, and 30, 1927.

NOTICE OF ORDER OF DELIVERY IN REPLEVIN PROOF OF PUBLICATION.

REPLEVIN.

The Municipal Court of East Liverpool, Ohio:

George Russo, Minerva Street, East Liverpool, Ohio, Plaintiff vs. Carmon Hissom as Bailiff of The Municipal Court of East Liverpool, Ohio; H. F. Chambers D. B. A. The Chambers Company and Herbert S. Garey, doing business under the firm name and style as The G. & R. Service, Defendants.

No.

PUBLICATION NOTICE.

On the 8th day of March 1927, said Court issued an Order of Delivery in Replevin in the above action for the return to the plaintiff, George Russo, the following described goods and property now unlawfully detained, as follows, to-wit: One Library Table, One Roll-Top Desk, one 6x9 rug, one 4½ foot strip of carpet, one chair, three kitchen chairs, one Costumer (coat rack), one center table, one Clock, one two-drawer Steel Filing Cabinet and two window shades, said property being located and stored in the warehouse of The P. Milliron Storage and Transfer Company, East 2nd Street, East Liverpool, Ohio, in the name of Herbert S. Garey, doing business under the firm name and style of the G. & R. Service, East Liverpool, Ohio. Said cause will be for hearing on and after April 27th, 1927.

GEORGE RUSSO,
Plaintiff.

March 8th, 1927.
G. Jay Clark, Attorney.
Published at East Liverpool, Ohio, in The Review-Tribune, Mar. 9, 16, 23, 30 and April 6 and 13, 1927.

THE STATE OF OHIO
COLUMBIANA COUNTY, ss
LISBON, O., March 11, 1927.

Notice is hereby given that Jas. F. McGarry, has been appointed Administrator de bonis non of the estate of Rose Ann Myers, deceased.

LODGE RIDDLE,
Probate Judge.

Published at East Liverpool, Ohio, in The Review-Tribune, Mar. 16, 23, 30, 1927.

THE STATE OF OHIO
COLUMBIANA COUNTY, ss
LISBON, O., March 12, 1927.

Notice is hereby given that Curtis Farmer has been appointed Executor of the estate of Nancy Farmer, deceased.

LODGE RIDDLE,
Probate Judge.

Brookes & Thompson,
Attorneys.
Published at East Liverpool, Ohio, in The Review-Tribune, Mar. 16, 23, 30, 1927.

THE STATE OF OHIO
COLUMBIANA COUNTY, ss
LISBON, O., March 10, 1927.

Notice is hereby given that Elizabeth Fullber has been appointed Executrix of the estate of Margaret Smith, deceased.

LODGE RIDDLE,
Probate Judge.

Cochran & Crawford, Attorneys.
Published at East Liverpool, Ohio, in The Review-Tribune, Mar. 16, 23, 30, 1927.

NOTICE FOR BIDS.

Sealed bids will be received by the Director of Public Service and Safety of the City of East Liverpool, Ohio, at the office of said Director in said City, until 12 o'clock noon, on Monday, the 4th day of April, 1927, for any and all the items herein enumerated, and said bids will be opened on said day and hour, to-wit:

One Hundred Seventy-five (175) tons Sulphate of Alumina.

One Hundred Twenty-five (125) tons Pebble or Hydrated Lime.

One Thousand (1000) tons Run of Mine Coal.

Five Thousand (5000) tons Slack Coal.

Deliveries on above named commodities to be made as needed.

Bids will be received at the same time and place for one Automobile Truck of one and one-half (1½) or two (2) ton capacity, as may be determined.

All envelopes containing bids shall be addressed to the Director of Public Service and Safety, East Liverpool, Ohio. The right is hereby reserved to reject any and all bids.

By Order of the Director of Public Service and Safety.

J. W. MOORE,
As Director.

East Liverpool, Ohio, March 22, 1927.
Published at East Liverpool, Ohio, in The Review-Tribune, March 23 and 30, 1927.

STATE OF OHIO
COLUMBIANA COUNTY, ss:
IN THE COURT OF COMMON PLEAS

Wanda Bowland, Plaintiff, vs. Frank M. Allman, Clyde F. Allman, a minor over fourteen years of age, Defendants.

LEGAL NOTICE.

Frank M. Allman and Clyde F. Allman, defendants herein, who reside at R. F. D. No. 22, Parkersburg, Wood County, in the State of West Virginia, will take notice that on the 21st day of March, 1927, the plaintiff, Wanda Bowland filed her petition against them in the Court of Common Pleas, the same being cause number 18360 in said court for the Partition of certain real estate in said petition described, towit: Situated in the city of East Liverpool, County of

Cass Before Court.

Judge J. Harold Brennan, of Wheeling, who is presiding in circuit court at New Cumberland, disposed of several cases yesterday which had been held over from last week. The term will close this week.

Hearing on Boxing Bill.

Measure legalizing boxing in the state will probably be brought up in the house of delegates next week. Hearing was held on the bill last night by the house committee on military affairs when opponents of the measure were heard.



4 out of 5 start too late

Among the people you see today, four out of five past forty (and many younger) are victims of Pyorrhea—simply because they started too late to protect teeth and gums.

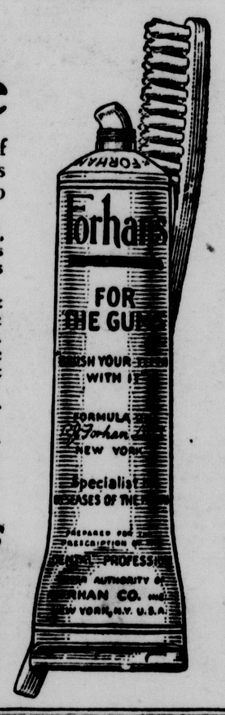
Pyorrhea starts with tender, bleeding gums. Unchecked, it undermines youth and health and often results in loss of teeth, neuritis, ulcers, rheumatism or other serious diseases.

But have no fear. If you start in time, you can prevent or check the inroads of Pyorrhea. See your dentist at least twice a year. And start using Forhan's for the Gums.

This dentifrice thwarts Pyorrhea or checks it. It is the formula of R. J. Forhan, D. D. S., a recognized specialist in Pyorrhea.

Forhan's firms the gums, keeps them healthy. It protects teeth and keeps them white.

Don't gamble with health! Start the Forhan morning-and-night habit, now. Teach your children to use it, too, as health-insurance. Play safe. Get a tube today. At all druggists, 35c and 60c.



Forhan's *for the gums*

MORE THAN A TOOTH PASTE...IT CHECKS PYORRHEA



You can be sure of this

Thousands are keeping breath sweet and fresh this new way. We promise you'll never go back to ordinary mouthwashes that only conceal unpleasant breath with embarrassing odors of their own after you have used Forhan's Antiseptic Refreshant. Try it.

CHESTER

Abrams & Abrams, Newsdealer, Fifth Street, has charge of The Review-Tribune circulation. Leave subscriptions, orders, advertisements, etc., with him. Bell Phone 496.

ROAD MEASURES IN LOWER HOUSE

Senate Bill for Seven Favorite Routes Opposed by Committee.

Two road bills which in the initial session were designated as emergency measures were reported yesterday in the house of delegates by the roads committee.

One, providing for issue of bonds to replace those redeemed from earlier issues, was not satisfactory to the committee as it passed the senate and in place of the senate provisions for seven favored routes the house committee recommended a return to the basis of allotment among the counties. It proposes to strike out the section of the bill setting aside $2,000,000 for the selected routes, and to insert in its place the provision of past bond laws, that 80 per cent. of the funds be divided among the counties and the remaining 20 per cent. spent at the discretion of the state road commission.

At the same time it reported on another bill which would have permitted use of county, district and municipal road funds on state routes, a permission not granted under the present state road law. Considerable limitation of this right also was favored by the committee which proposed striking out all the part of the bill which would permit the use of county and district general levy road funds and would hold the privilege only to special levies and bond issues.

Suggestion that immediate action be taken on these bills seemed likely to draw opposition and the request was withdrawn, leaving to come up, on the amendment stage in the house tomorrow.

The senate meanfime went through its calendar with only minor interruptions, one of which centered on a bill to permit healing by prayer. Already having reached its second reading in the upper branch with a favorable report from the committee on medicine, the bill struck a snag and with Senator Alderson urging that it be turned over to the judiciary and Senators Hiner and Hallanan opposing that motion, the senate decided by a vote of 14 to 9 to send it back to the committee room.

"BLUES" LEADING BIBLE CONTEST

Attendance contest between the "Reds" and "Blues" of the First Christian church Bible school will close on Easter Sunday, April 17. Last Sunday the "Blues" made a gain of 23 points, taking the lead from their opponents.

Plans have been arranged for a special program to be given Sunday morning in charge of Miss Elizabeth Milligan, Mrs. Fred Goddard, Miss Ardith McGraw and Harrison Smith. Children of the Sunday school met this afternoon for Bible drills.

The attendance last Sunday was 389 when "Cradle Roll Day" was observed. It is expected that approximately 400 will attend Sunday morning.

NAZARENE CHURCH REVIVAL MEETS

Revival meetings in the Church of the Nazarene are growing in interest and being largely attended. The sermons are being delivered by Rev. Lulu Kell, former pastor of the Newell Nazarene church.

Services will be held every night until April 8. Three meetings will be held Sunday.

MISSION SOCIETY TO HOLD MEETING

Members of the Women's Home and Foreign Missionary society of the First Presbyterian church will meet tomorrow night in the church. Mrs. J. A. Stephenson will be the hostess.

Devotionals will be in charge of Mrs. Gilliland. Mrs. Miller will have as her subject "Japanese Education," while "Restricted Immigration," will be the topic of Miss Gilliland. Roll call subject is "God's Promises."

Birth Announced.

Announcement is made of the birth of a son to Mr. and Mrs. Harry Jackson of Lawrenceville, born Saturday, March 26.

LOYAL SONS WILL HOLD MEETING

Members of the Loyal Sons class of the First Christian church will meet tomorrow night with Rufus Casto at his home in Third street. Members will meet at Huff's drug store. Following the business session refreshments will be served. Members and elders of the church board are invited to attend. Earl Wilson, president of the class, will preside. James Halladay is the teacher.

Plans will be discussed at this session for the purchase of a bell for the church. Members of the class have been working on the project for about five years raising funds.

Scouts To Meet.

Members of Boy Scout troop No. 24 will meet tomorrow night in the basement of the First United Presbyterian church. Session will be in charge of Scoutmaster Rev. W. J. H. McKnight.

County Court To Meet.

Regular meeting of the Hancock county court will be held next Monday in the courthouse at New Cumberland. Routine business will be transacted.

Recovering from Operation.

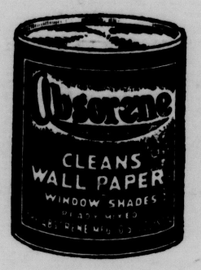
Mrs. Vernon Allison, Adolphus street, who underwent an operation recently in the East Liverpool City hospital, is reported recovering.

Many Attend Euchre.

Large crowd attended the euchre and social last night in the I. O. O. F.-K. of P. hall under the auspices of both lodges.

Time to Clean

WALL PAPER
WINDOW SHADES
FRESCOING



There's Only ONE Disinfectant Cleaner
ABSORENE



SPECIAL PRICES
On These Highly Advertised
Detroit Jewel Gas Ranges
Priced from $38 to $96.50.
With or without WILCO OVEN HEAT REGULATOR.
8 Patterns to Pick From.
"They Bake Better"
TUNCAN IRON LINING
As near rust-proof as possible.
With Utility Drawer.
We Deliver and Connect to the Flue
We Do and Always Appreciate Your Patronage.
We Promise Prompt and Efficient Service.
CHESTER CASH HARDWARE
Phone 512.

RIVER RAILROAD CO.
YOUNGSTOWN & OHIO
Electric passenger service to Lisbon, Leetonia, Youngstown, Salem, Alliance and Canton. Cars leave Diamond, Liverpool, every hour from 6:30 a. m.; 11:30 p. m. car to Leetonia only. Cars leave terminal station at 20 minutes past the hour.

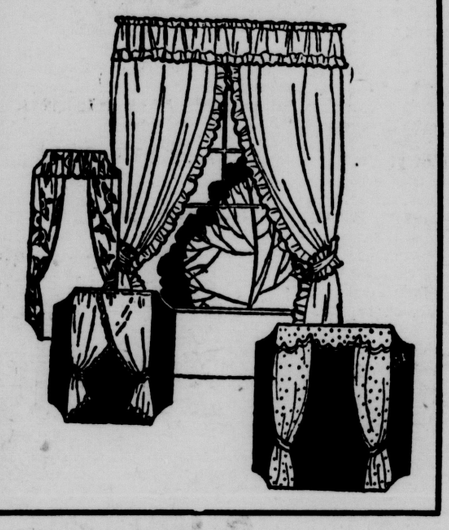
The Wm. T. Anderson Company
PITTSBURGH COAL
Moving and General Hauling
Yards R. R. and Beleak St.
Phone 1278.



PITTSBURGH COAL
West Virginia Splint
Pocahontas Smokeless
The Enterprise Coal Co.
Phone 99. 852 Walnut St.

ERLANGER'S
ALWAYS FOR THE BEST VALUES
Corner Fifth and Washington Sts. East Liverpool, Ohio.

Grand Opening
SATURDAY
APRIL 2nd
Of Our New Women's Ready-to-Wear and Millinery Departments
Watch For Our Advertisements



Wanted 50 Extra Sales-People For Saturday, April 2.
GRAND OPENING
Of Our Newly Remodeled Store — Apply at once in person—
Experienced Parties Preferred.

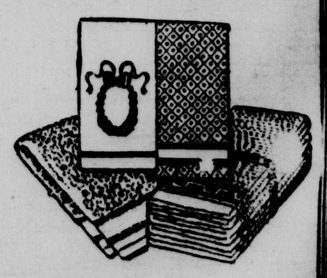
AN IMPORTANT SALE
Spring Curtains
Beautiful curtains that will add greatly to the beauty of the home, giving it a new freshness obtained in no other way.
At Special Price Savings

$1.00 and $1.25 Spring Curtains
SPECIAL AT
79c
Made of beautiful curtain materials with colored ruffled edges with tie-backs to match — Also white with white or colored figured centers, ruffled edges — 2¼ yards long.

Regular $1.49 Marquisette Curtains
SPECIALLY PRICED
$1.00
Of Marquisette with allover patterned centers, with ruffled edges — also plain Marquisettes with lace inserted corners — hemmed borders — 2¼ yards long.
—Down Stairs Store.

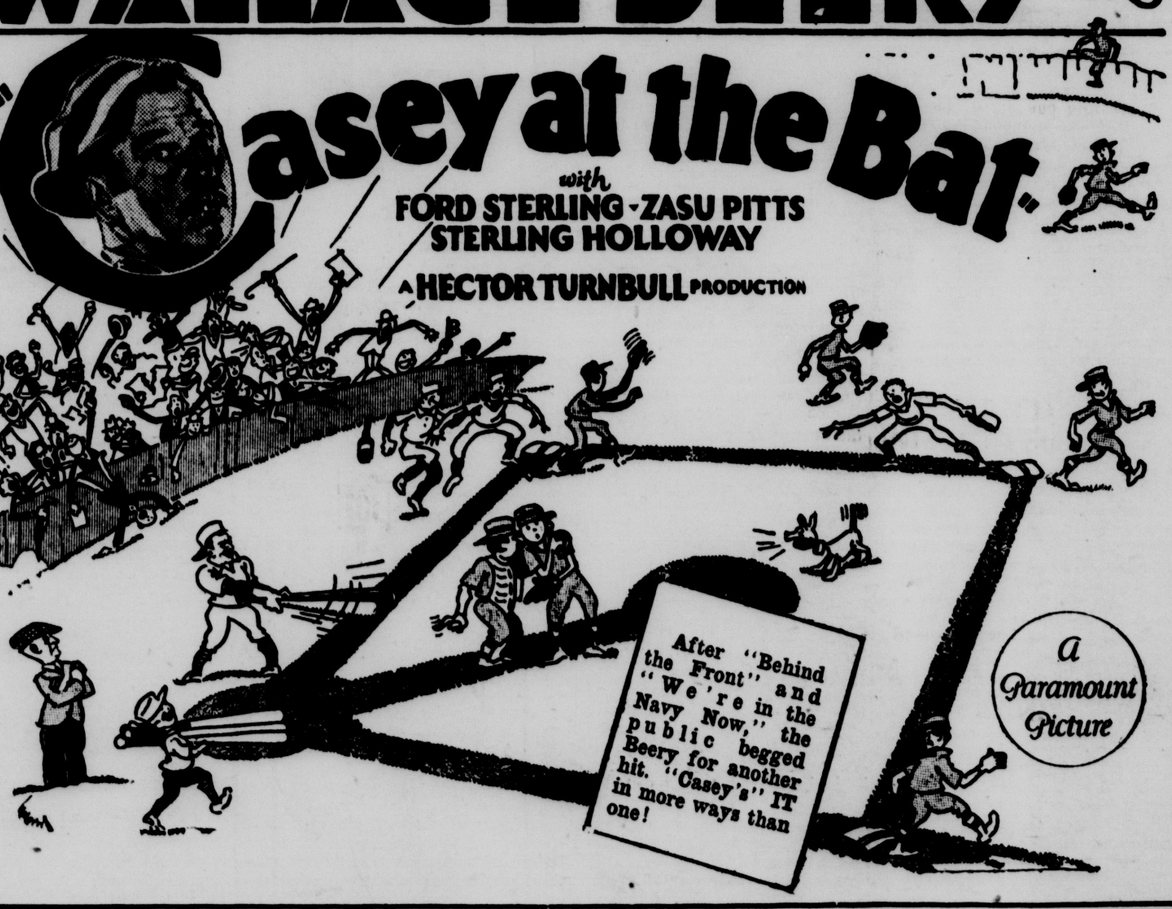
SPRING CURTAINS
High Grade Values at--
$2.98
Our biggest variety of curtains and the best values at their price—beautiful voiles with lace inserts and hemstitched hems — Rayon silk ecru curtains with self-figured centers and ruffled edges — Voile Curtains with colored borders and color trimmed ruffles — 2 1-4 yards long.
—Erlanger's Down Stairs Store.

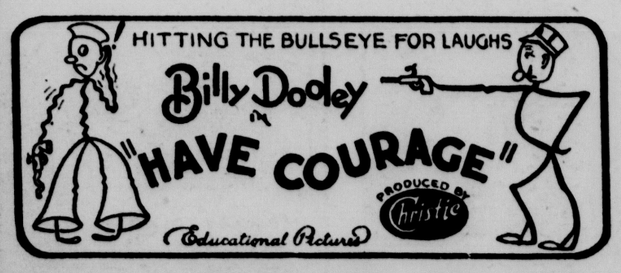
MILL-END TOWEL SALE
Regular 50c and 65c Grades
Turkish Towels
Some Slightly Imperfect Wonderful Values At This Sale Price.
29c



A big lot of them including all white or with colored cross bars—colored Terry or woven borders — Plain or colored hems — A remarkable group of Mill-End Towels at a bargain price.

Ceramic Theatre 4 DAYS STARTING Today
BEERY SHOWS HOW THEY DID IT BACK IN THE GOOD OLD BROWN DERBY DAYS
ADOLPH ZUKOR and JESSE L. LASKY present
WALLACE BEERY IN
"Casey at the Bat"
with
FORD STERLING - ZASU PITTS
STERLING HOLLOWAY
A HECTOR TURNBULL PRODUCTION





Delightful Orchestra Music Late and Popular Old and Tuneful
INTERNATIONAL NEWS
AESOP'S FABLES

MATINEE — CHILD. 15c. ADULTS 30c. NIGHT — CHILD. 20c. ADULTS 50c.

Coming Clara Bow and Ester Ralston Two Beauties United in a Picture
"Children of Divorce"

Cases Before Court.

Judge J. Harold Brennan, of Wheeling, who is presiding in circuit court at New Cumberland, disposed of several cases yesterday which had been held over from last week. The term will close this week.

Hearing on Boxing Bill.

Measure legalizing boxing in the state will probably be brought up in the house of delegates next week. Hearing was held on the bill last night by the house committee on military affairs when opponents of the measure were heard.



4 out of 5 start too late

Among the people you see today, four out of five past forty (and many younger) are victims of Pyorrhea—simply because they started too late to protect teeth and gums.

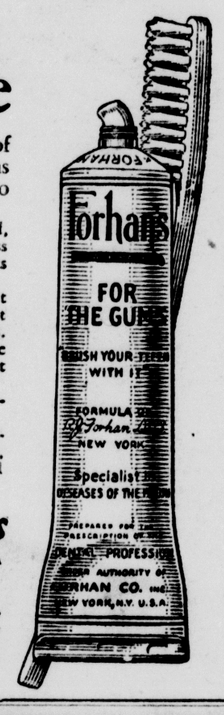
Pyorrhea starts with tender, bleeding gums. Unchecked, it undermines youth and health and often results in loss of teeth, neuritis, ulcers, rheumatism or other serious diseases.

But have no fear. If you start in time, you can prevent or check the inroads of Pyorrhea. See your dentist at least twice a year. And start using Forhan's for the Gums.

This dentifrice thwarts Pyorrhea or checks it. It is the formula of R. J. Forhan, D. D. S., a recognized specialist in Pyorrhea.

Forhan's firms the gums, keeps them healthy. It protects teeth and keeps them white.

Don't gamble with health! Start the Forhan morning-and-night habit, now. Teach your children to use it, too, as health-insurance. Play safe. Get a tube today. At all druggists, 35c and 60c.



Forhan's *for the gums*

MORE THAN A TOOTH PASTE . . . IT CHECKS PYORRHEA



You can be sure of this

Thousands are keeping breath sweet and fresh this new way. We promise you'll never go back to ordinary mouthwashes that only conceal unpleasant breath with embarrassing odors of their own after you have used Forhan's Antiseptic Refreshant. Try it.

CHESTER

Abrams & Abrams, Newsdealer, Fifth Street, has charge of The Review-Tribune circulation. Leave subscriptions, orders, advertisements, etc., with him. Bell Phone 496.

ROAD MEASURES IN LOWER HOUSE

Senate Bill for Seven Favorite Routes Opposed by Committee.

Two road bills which in the initial session were designated as emergency measures were reported yesterday in the house of delegates by the roads committee.

One, providing for issue of bonds to replace those redeemed from earlier issues, was not satisfactory to the committee as it passed the senate and in place of the senate provisions for seven favored routes the house committee recommended a return to the basis of allotment among the counties. It proposes to strike out the section of the bill setting aside $2,000,000 for the selected routes, and to insert in its place the provision of past bond laws, that 80 per cent. of the funds be divided among the counties and the remaining 20 per cent. spent at the discretion of the state road commission.

At the same time it reported on another bill which would have permitted use of county, district and municipal road funds on state routes, a permission not granted under the present state road law. Considerable limitation of this right also was favored by the committee which proposed striking out all the part of the bill which would permit the use of county and district general levy road funds and would hold the privilege only to special levies and bond issues.

Suggestion that immediate action be taken on these bills seemed likely to draw opposition and the request was withdrawn, leaving to come up, on the amendment stage in the house tomorrow.

The senate meantime went through its calendar with only minor interruptions, one of which centered on a bill to permit healing by prayer. Already having reached its second reading in the upper branch with a favorable report from the committee on medicine, the bill struck a snag and with Senator Alderson urging that it be turned over to the judiciary and Senators Hiner and Hallanan opposing that motion, the senate decided by a vote of 14 to 9 to send it back to the committee room.

"BLUES" LEADING BIBLE CONTEST

Attendance contest between the "Reds" and "Blues" of the First Christian church Bible school will close on Easter Sunday, April 17. Last Sunday the "Blues" made a gain of 23 points, taking the lead from their opponents.

Plans have been arranged for a special program to be given Sunday morning in charge of Miss Elizabeth Milligan, Mrs. Fred Goddard, Miss Ardith McGraw and Harrison Smith. Children of the Sunday school met this afternoon for Bible drills.

The attendance last Sunday was 389 when "Cradle Roll Day" was observed. It is expected that approximately 400 will attend Sunday morning.

NAZARENE CHURCH REVIVAL MEETS

Revival meetings in the Church of the Nazarene are growing in interest and being largely attended. The sermons are being delivered by Rev. Lulu Kell, former pastor of the Newell Nazarene church.

Services will be held every night until April 8. Three meetings will be held Sunday.

MISSION SOCIETY TO HOLD MEETING

Members of the Women's Home and Foreign Missionary society of the First Presbyterian church will meet tomorrow night in the church. Mrs. J. A. Stephenson will be the hostess.

Devotionals will be in charge of Mrs. Gilliland. Mrs. Miller will have as her subject "Japanese Education," while "Restricted Immigration," will be the topic of Miss Gilliland. Roll call subject is "God's Promises."

Birth Announced.

Announcement is made of the birth of a son to Mr. and Mrs. Harry Jackson of Lawrenceville, born Saturday, March 26.

LOYAL SONS WILL HOLD MEETING

Members of the Loyal Sons class of the First Christian church will meet tomorrow night with Rufus Casto at his home in Third street. Members will meet at Huff's drug store. Following the business session refreshments will be served. Members and elders of the church board are invited to attend. Earl Wilson, president of the class, will preside. James Halladay is the teacher.

Plans will be discussed at this session for the purchase of a bell for the church. Members of the class have been working on the project for about five years raising funds.

Scouts To Meet.

Members of Boy Scout troop No. 24 will meet tomorrow night in the basement of the First United Presbyterian church. Session will be in charge of Scoutmaster Rev. W. J. H. McKnight.

County Court To Meet.

Regular meeting of the Hancock county court will be held next Monday in the courthouse at New Cumberland. Routine business will be transacted.

Recovering from Operation.

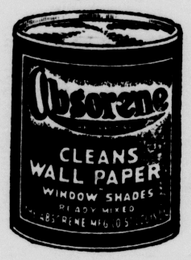
Mrs. Vernon Allison, Adolphus street, who underwent an operation recently in the East Liverpool City hospital, is reported recovering.

Many Attend Euchre.

Large crowd attended the euchre and social last night in the I. O. O. F.-K. of P. hall under the auspices of both lodges.

Time to Clean

WALL PAPER
WINDOW SHADES
FRESCOING



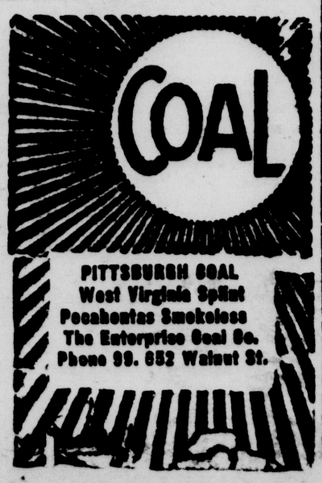
There's Only ONE Disinfectant Cleaner
ABSORENE



SPECIAL PRICES
On These Highly Advertised
Detroit Jewel Gas Ranges
Priced from $38 to $96.50.
With or without WILCO OVEN HEAT REGULATOR.
8 Patterns to Pick From.
"They Bake Better"
TUNCAN IRON LINING
As near rust-proof as possible.
With Utility Drawer.
We Deliver and Connect to the Flue
We Do and Always Appreciate Your Patronage.
We Promise Prompt and Efficient Service.
CHESTER CASH HARDWARE
Phone 512.

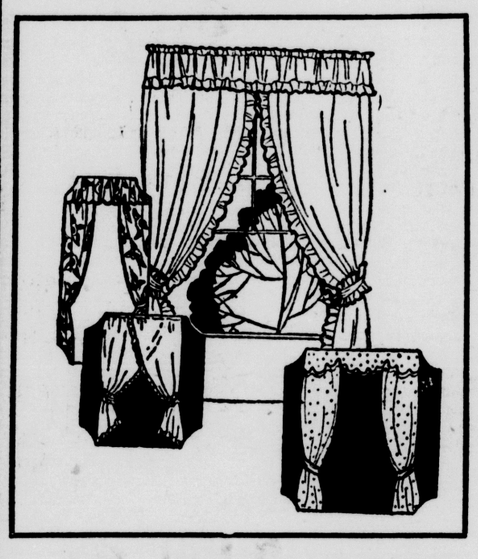
RIVER RAILROAD CO.
YOUNGSTOWN & OHIO
Electric passenger service to Lisbon, Leetonia, Youngstown, Salem, Alliance and Canton. Cars leave Diamond, Liverpool, every hour from 6:30 a. m.; 11:30 p. m. car to Leetonia only. Cars leave terminal station at 20 minutes past the hour.

The Wm. T. Anderson Company
PITTSBURGH COAL
Moving and General Hauling
Yards R. R. and Beleak St.
Phone 1278.



ERLANGER'S
ALWAYS FOR THE BEST VALUES
Corner Fifth and Washington Sts. East Liverpool, Ohio.

Grand Opening
SATURDAY
APRIL 2nd
Of Our New Women's Ready-to-Wear and Millinery Departments
Watch For Our Advertisements



Wanted 50 Extra Sales-People For Saturday, April 2.
GRAND OPENING
Of Our Newly Remodeled Store — Apply at once in person—
Experienced Parties Preferred.

AN IMPORTANT SALE

Spring Curtains

Beautiful curtains that will add greatly to the beauty of the home, giving it a new freshness obtained in no other way.

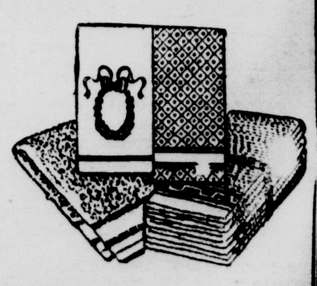
At Special Price Savings

$1.00 and $1.25 Spring Curtains
SPECIAL AT
79c
Made of beautiful curtain materials with colored ruffled edges with tie-backs to match — Also white with white or colored figured centers, ruffled edges — 2¼ yards long.

Regular $1.49 Marquisette Curtains
SPECIALLY PRICED
$1.00
Of Marquisette with allover patterned centers, with ruffled edges — also plain Marquisettes with lace inserted corners — hemmed borders — 2¼ yards long.
—Down Stairs Store.

SPRING CURTAINS
High Grade Values at--
$2.98
Our biggest variety of curtains and the best values at their price—beautiful voiles with lace inserts and hemstitched hems — Rayon silk ecru curtains with self-figured centers and ruffled edges — Voile Curtains with colored borders and color trimmed ruffles — 2 1-4 yards long.
—Erlanger's Down Stairs Store.

MILL-END TOWEL SALE
Regular 50c and 65c Grades
Turkish Towels
Some Slightly Imperfect Wonderful Values At This Sale Price.
29c

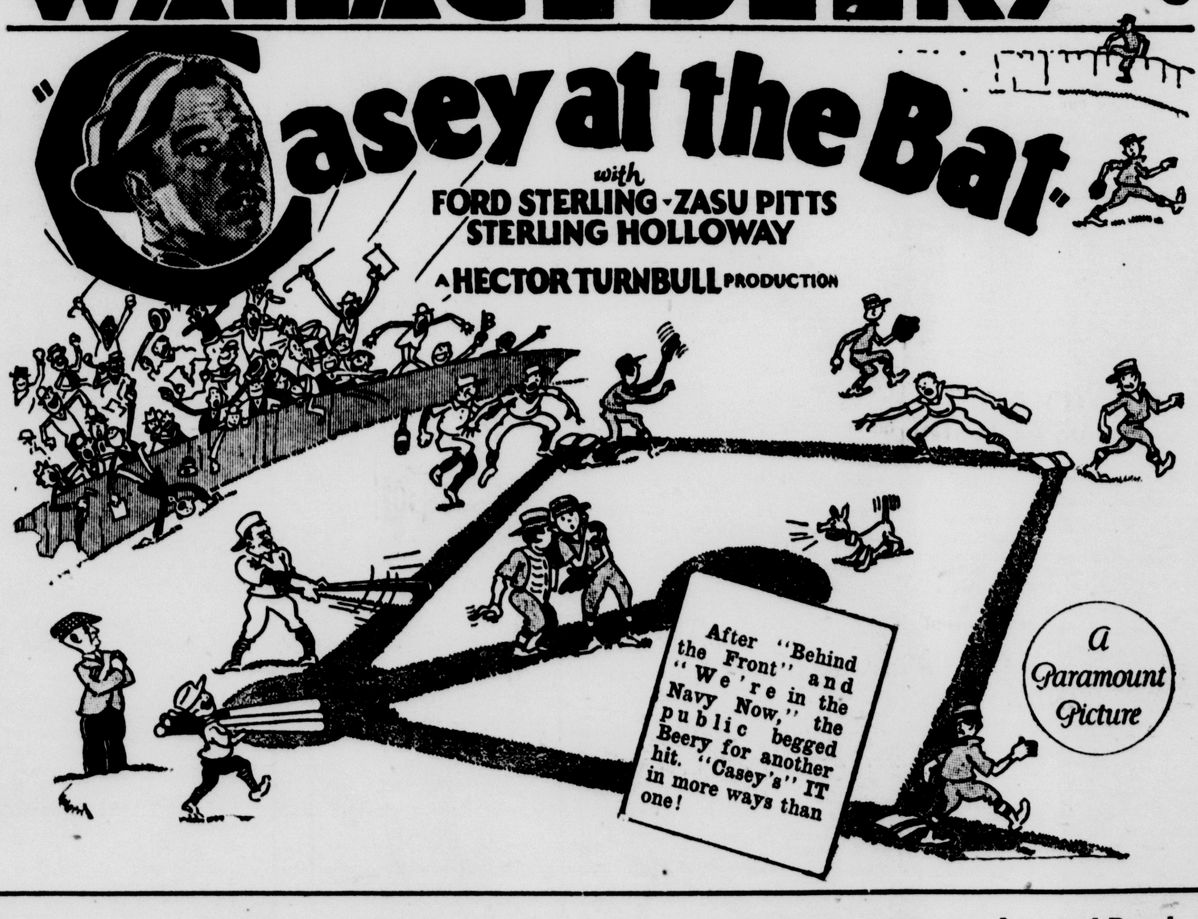


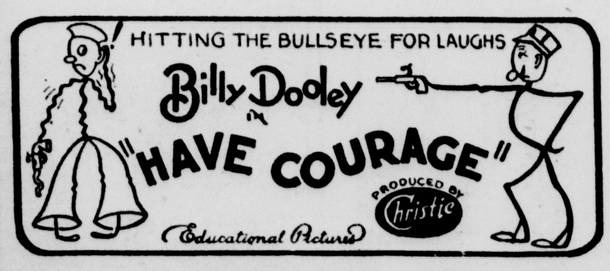
A big lot of them including all white or with colored cross bars—colored Terry or woven borders — Plain or colored hems — A remarkable group of Mill-End Towels at a bargain price.

Ceramic Theatre 4 DAYS STARTING Today

BEERY SHOWS HOW THEY DID IT BACK IN THE GOOD OLD BROWN DERBY DAYS

ADOLPH ZUKOR and JESSE L. LASKY'S Presents
WALLACE BEERY IN
"Casey at the Bat"
with
FORD STERLING - ZASU PITTS
STERLING HOLLOWAY
A HECTOR TURNBULL PRODUCTION





Delightful Orchestra Music Late and Popular Old and Tuneful

INTERNATIONAL NEWS

AESOP'S FABLES

MATINEE — CHILD. 15c. ADULTS 30c. NIGHT — CHILD. 20c. ADULTS 50c.

Coming Clara Bow and Ester Ralston Two Beauties United in a Picture
"Children of Divorce"

Cases Before Court.

Judge J. Harold Brennan, of Wheeling, who is presiding in circuit court at New Cumberland, disposed of several cases yesterday which had been held over from last week. The term will close this week.

Hearing on Boxing Bill.

Measure legalizing boxing in the state will probably be brought up in the house of delegates next week. Hearing was held on the bill last night by the house committee on military affairs when opponents of the measure were heard.



4 out of 5 start too late

Among the people you see today, four out of five past forty (and many younger) are victims of Pyorrhea—simply because they started too late to protect teeth and gums.

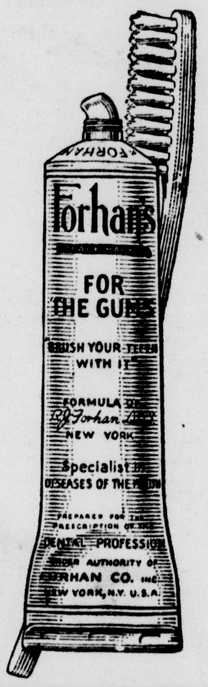
Pyorrhea starts with tender, bleeding gums. Unchecked, it undermines youth and health and often results in loss of teeth, neuritis, ulcers, rheumatism or other serious diseases.

But have no fear. If you start in time, you can prevent or check the inroads of Pyorrhea. See your dentist at least twice a year. And start using Forhan's for the Gums.

This dentifrice thwarts Pyorrhea or checks it. It is the formula of R. J. Forhan, D. D. S., a recognized specialist in Pyorrhea.

Forhan's firms the gums, keeps them healthy. It protects teeth and keeps them white.

Don't gamble with health! Start the Forhan morning-and-night habit, now. Teach your children to use it, too, as health-insurance. Play safe. Get a tube today. At all druggists, 35c and 60c.



Forhan's *for the gums*

MORE THAN A TOOTH PASTE . . . IT CHECKS PYORRHEA



You can be sure of this

Thousands are keeping breath sweet and fresh this new way. We promise you'll never go back to ordinary mouthwashes that only conceal unpleasant breath with embarrassing odors of their own after you have used [illegible] Antiseptic Refreshant. Try it.

CHESTER

Abrams & Abrams, Newsdealer, Fifth Street, has charge of The Review-Tribune circulation. Leave subscriptions, orders, advertisements, etc., with him. Bell Phone 496.

ROAD MEASURES IN LOWER HOUSE

Senate Bill for Seven Favorite Routes Opposed by Committee.

Two road bills which in the initial session were designated as emergency measures were reported yesterday in the house of delegates by the roads committee.

One, providing for issue of bonds to replace those redeemed from earlier issues, was not satisfactory to the committee as it passed the senate and in place of the senate provisions for seven favored routes the house committee recommended a return to the basis of allotment among the counties. It proposes to strike out the section of the bill setting aside $2,000,000 for the selected routes, and to insert in its place the provision of past bond laws, that 80 per cent. of the funds be divided among the counties and the remaining 20 per cent. spent at the discretion of the state road commission.

At the same time it reported on another bill which would have permitted use of county, district and municipal road funds on state routes, a permission not granted under the present state road law. Considerable limitation of this right also was favored by the committee which proposed striking out all the part of the bill which would permit the use of county and district general levy road funds and would hold the privilege only to special levies and bond issues.

Suggestion that immediate action be taken on these bills seemed likely to draw opposition and the request was withdrawn, leaving to come up, on the amendment stage in the house tomorrow.

The senate meantime went through its calendar with only minor interruptions, one of which centered on a bill to permit healing by prayer. Already having reached its second reading in the upper branch with a favorable report from the committee on medicine, the bill struck a snag and with Senator Alderson urging that it be turned over to the judiciary and Senators Hiner and Hallanan opposing that motion, the senate decided by a vote of 14 to 9 to send it back to the committee room.

"BLUES" LEADING BIBLE CONTEST

Attendance contest between the "Reds" and "Blues" of the First Christian church Bible school will close on Easter Sunday, April 17. Last Sunday the "Blues" made a gain of 23 points, taking the lead from their opponents.

Plans have been arranged for a special program to be given Sunday morning in charge of Miss Elizabeth Milligan, Mrs. Fred Goddard, Miss Ardith McGraw and Harrison Smith. Children of the Sunday school met this afternoon for Bible drills.

The attendance last Sunday was 389 when "Cradle Roll Day" was observed. It is expected that approximately 400 will attend Sunday morning.

NAZARENE CHURCH REVIVAL MEETS

Revival meetings in the Church of the Nazarene are growing in interest and being largely attended. The sermons are being delivered by Rev. Lulu Kell, former pastor of the Newell Nazarene church.

Services will be held every night until April 8. Three meetings will be held Sunday.

MISSION SOCIETY TO HOLD MEETING

Members of the Women's Home and Foreign Missionary society of the First Presbyterian church will meet tomorrow night in the church. Mrs. J. A. Stephenson will be the hostess.

Devotionals will be in charge of Mrs. Gilliland. Mrs. Miller will have as her subject "Japanese Education," while "Restricted Immigration," will be the topic of Miss Gilliland. Roll call subject is "God's Promises."

Birth Announced.

Announcement is made of the birth of a son to Mr. and Mrs. Harry Jackson of Lawrenceville, born Saturday, March 26.

LOYAL SONS WILL HOLD MEETING

Members of the Loyal Sons class of the First Christian church will meet tomorrow night with Rufus Casto at his home in Third street. Members will meet at Huff's drug store. Following the business session refreshments will be served. Members and elders of the church board are invited to attend. Earl Wilson, president of the class, will preside. James Halladay is the teacher.

Plans will be discussed at this session for the purchase of a bell for the church. Members of the class have been working on the project for about five years raising funds.

Scouts To Meet.

Members of Boy Scout troop No. 24 will meet tomorrow night in the basement of the First United Presbyterian church. Session will be in charge of Scoutmaster Rev. W. J. H. McKnight.

County Court To Meet.

Regular meeting of the Hancock county court will be held next Monday in the courthouse at New Cumberland. Routine business will be transacted.

Recovering from Operation.

Mrs. Vernon Allison, Adolphus street, who underwent an operation recently in the East Liverpool City hospital, is reported recovering.

Many Attend Euchre.

Large crowd attended the euchre and social last night in the I. O. O. F.-K. of P. hall under the auspices of both lodges.

Time to Clean

WALL PAPER
WINDOW SHADES
FRESCOING



There's Only ONE Disinfectant Cleaner
ABSORENE



SPECIAL PRICES
On These Highly Advertised
Detroit Jewel Gas Ranges
Priced from $38 to $96.50.
With or without WILCO OVEN HEAT REGULATOR.
8 Patterns to Pick From.
"They Bake Better"
TUNCAN IRON LINING
As near rust-proof as possible.
With Utility Drawer.
We Deliver and Connect to the Flue
We Do and Always Appreciate Your Patronage.
We Promise Prompt and Efficient Service.
CHESTER CASH HARDWARE
Phone 512.

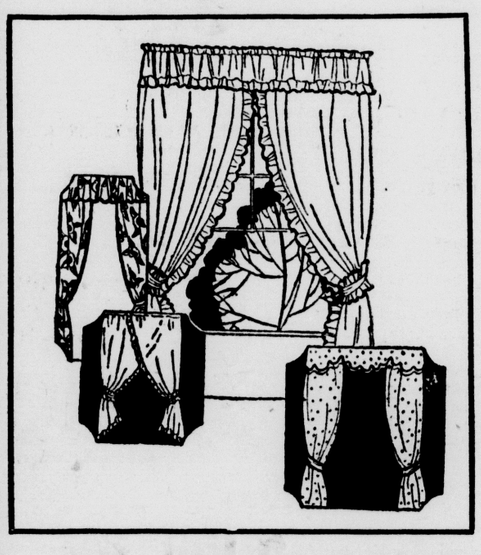
RIVER RAILROAD CO.
YOUNGSTOWN & OHIO
Electric passenger service to Lisbon, Leetonia, Youngstown, Salem, Alliance and Canton. Cars leave Diamond, Liverpool, every hour from 6:30 a. m.; 11:30 p. m. car to Leetonia only. Cars leave terminal station at 20 minutes past the hour.

The Wm. T. Anderson Company
PITTSBURGH COAL
Moving and General Hauling
Yards R. R. and Beleak St.
Phone 1278.

COAL
PITTSBURGH COAL
West Virginia Splint
Pocahontas Smokeless
The Enterprise Coal Co.
Phone 99. 652 Walnut St.

ERLANGER'S
ALWAYS FOR THE BEST VALUES
Corner Fifth and Washington Sts. East Liverpool, Ohio.

Grand Opening
SATURDAY
APRIL 2nd
Of Our New Women's Ready-to-Wear and Millinery Departments
Watch For Our Advertisements



Wanted 50 Extra Sales-People For Saturday, April 2.
GRAND OPENING
Of Our Newly Remodeled Store — Apply at once in person—
Experienced Parties Preferred.

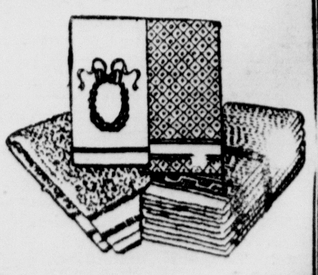
AN IMPORTANT SALE
Spring Curtains
Beautiful curtains that will add greatly to the beauty of the home, giving it a new freshness obtained in no other way.
At Special Price Savings

$1.00 and $1.25
Spring Curtains
SPECIAL AT
79c
Made of beautiful curtain materials with colored ruffled edges with tie-backs to match — Also white with white or colored figured centers, ruffled edges — 2¼ yards long.

Regular $1.49
Marquisette Curtains
SPECIALLY PRICED
$1.00
Of Marquisette with allover patterned centers, with ruffled edges — also plain Marquisettes with lace inserted corners — hemmed borders — 2¼ yards long.
—Down Stairs Store.

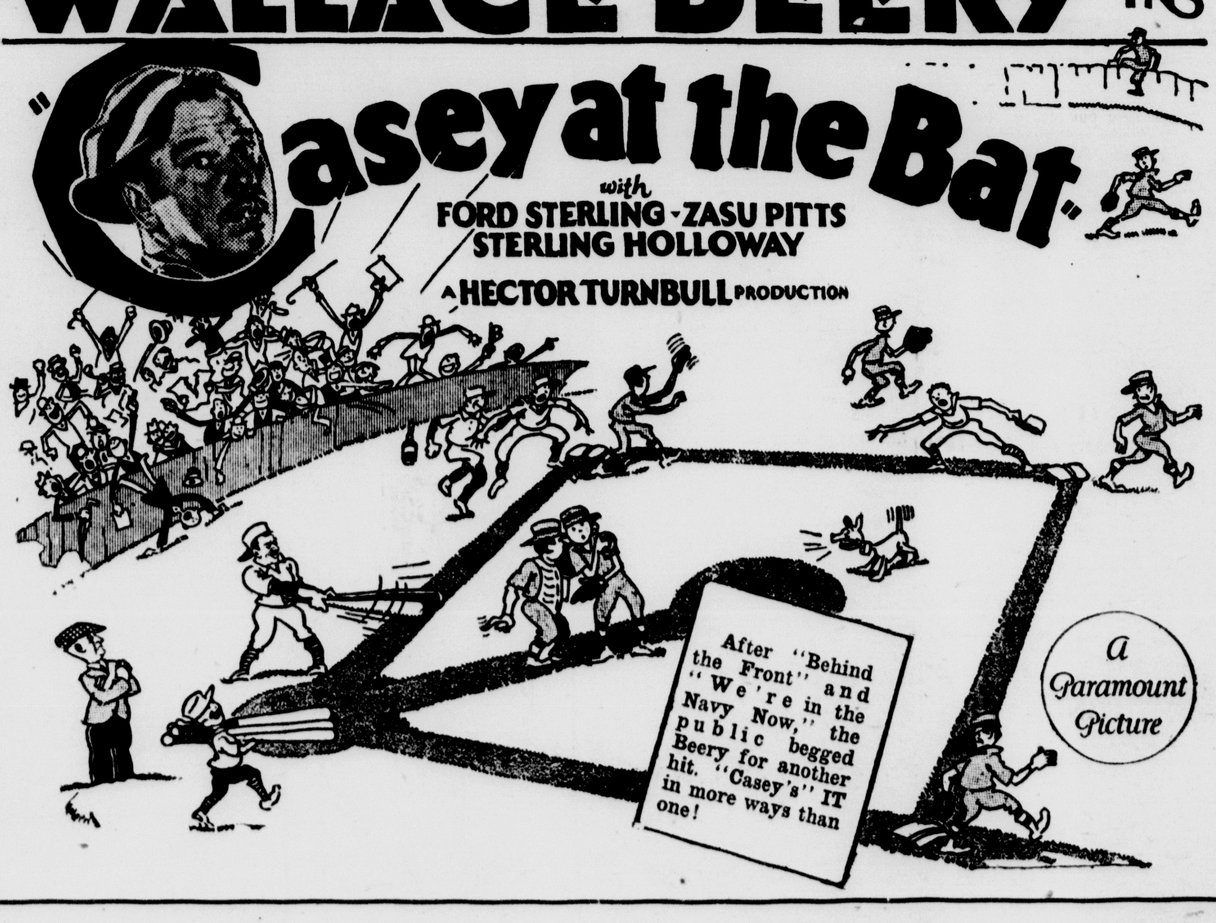
SPRING CURTAINS
High Grade Values at--
$2.98
Our biggest variety of curtains and the best values at their price—beautiful voiles with lace inserts and hemstitched hems — Rayon silk ecru curtains with self-figured centers and ruffled edges — Voile Curtains with colored borders and color trimmed ruffles — 2 1-4 yards long.
—Erlanger's Down Stairs Store.

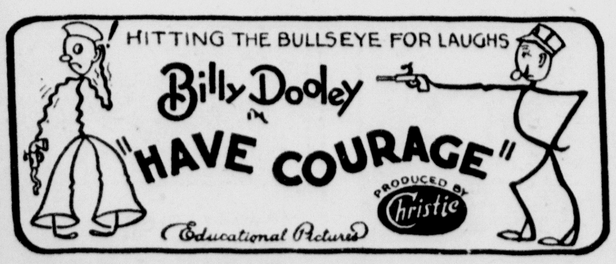
MILL-END TOWEL SALE
Regular 50c and 65c Grades
Turkish Towels
Some Slightly Imperfect Wonderful Values At This Sale Price.
29c



A big lot of them including all white or with colored cross bars—colored Terry or woven borders — Plain or colored hems — A remarkable group of Mill-End Towels at a bargain price.

Ceramic Theatre 4 DAYS STARTING Today
BEERY SHOWS HOW THEY DID IT BACK IN THE GOOD OLD BROWN DERBY DAYS
ADOLPH ZUKOR and JESSE L. LASKY present
WALLACE BEERY IN
"Casey at the Bat"
with
FORD STERLING - ZASU PITTS
STERLING HOLLOWAY
A HECTOR TURNBULL PRODUCTION





Delightful Orchestra Music Late and Popular Old and Tuneful
INTERNATIONAL NEWS
AESOP'S FABLES

MATINEE — CHILD. 15c. ADULTS 30c. NIGHT — CHILD. 20c. ADULTS 50c.

Coming Clara Bow and Ester Ralston Two Beauties United in a Picture
"Children of Divorce"

250 MINERS ARE REPORTED ENTOMBED AT EHRENFELD, PA.

Weather

Ohio and West Virginia—Cloudy tonight and Thursday; probably showers Thursday.

EAST LIVERPOOL REVIEW-TRIBUNE

COAL STRIKE NEAR

Union workers and operators in Central competitive field prepare for tie-up on April 1, as result of dispute over wage scale.

VOL. XLVII. NO. 122. | 14 PAGES | EAST LIVERPOOL, OHIO, WEDNESDAY, MARCH 30, 1927 | FOUNDED 1876. | 2c A COPY.

THREE DIE IN $400,000 FIRE

ANTI-FOREIGN ARDOR IS SPREADING IN CHINA

Today

Study Wise Japan.

That Fidgety Bull.

They Get Rich, Build, Die.

By ARTHUR BRISBANE

[The opinions expressed in this column are strictly those of Mr. Brisbane and not necessarily in consonance with the policies of The Review-Tribune.]

LET the United States study Japan and learn something in the way of common sense.

In the big war Japan stayed out, didn't send men or money, only a few military observers to learn what might be learned. Everybody in Europe is friendly to Japan. Everybody there hates us.

NOW the Japanese foreign office says it isn't going to send troops to China. But it will at once open negotiations requesting profound apologies and cash reparations for damage done to Japanese subjects in China. Compared with practical Japan we are feeble-minded.

THE big earthquake came in Armenia and a local religious personage explained it simply. A huge bull carries the world on its shoulders, and occasionally becomes fidgety. Then the earth rocks. The proper incantations, for which you pay a reasonable sum to the religious personage, pacify the bull and he again becomes quiet. Nothing simpler.

THE human mind requests and accepts any "reasonable" explanation.

In Wall Street lately the world has been more or less balanced on the back of a gigantic bull, which occasionally becomes fidgety when a bear attacks it. But prosperity incantations pacify it, and all is well.

At present it is safer to bet on the bull. "Big Steel" went to "a new high" yesterday.

RICH men pile up millions, build gigantic houses, die. Intelligent "real estaters" buy the houses, tear them down.

The New York City houses of Cornelius Vanderbilt, William H. Vanderbilt, W. K. Vanderbilt, are all in the hands of "house wreckers;" also the gigantic, ugly palace built by Senator Clark on Fifth avenue. One concern will buy the ceiling made from a Gigantic British oak, said to have been 1,000 years old. Another will buy the great fireplace of Vienna marble for a moving picture theater.

Thus passes the glory of the great. Papa builds, son and daughter say, "Too old fashioned, tear it down."

THE brilliant young Chinese leader of the revolutionists from south China, Chang Kai-Shek, says of his Chinese followers: "We want to get rid of the foreign yokes and save China from our own militarists who sell our riches to the foreigners."

Chang also says: "No man is too bad not to have enough rice, and no man is so good as to have too much to waste."

WE forbid polygamy because Christianity forbids it. We say it is immoral. In Egypt doctors of religious law

(Continued on Page Eight)

Twenty-one Nations Change Boundaries

Only six of the nations of Europe have the same boundaries they had in 1918.

Norway and Sweden, Spain and Portugal, Switzerland and Holland retain their former sizes and shapes. Every other nation looks different on the map.

Fifty out of 200 largest cities of Europe have new names.

These and other changes have made old maps useless. The NEW MAP OF EUROPE from our Washington Information Bureau shows all of the changes, with old and new boundaries and spellings.

Newspaper readers need such a map to follow properly world events in the news. Students should have it, as older maps have passed out of date.

Use the coupon.

Frederic J. Haskin, Director
The East Liverpool Review-Tribune Information Bureau,
Washington, D. C.

I enclose herewith TEN CENTS in stamps or coin for a copy of the NEW MAP OF EUROPE.

NAME .....

STREET .....

CITY .....

STATE .....

U. S. NAVAL COMMANDER REPORTS LOOTING OF MISSION AT FUCHOW

Washington Advised of Further Indignities Perpetrated by Nationalists Upon Americans and Others.

REFUGEES STONED BY ENRAGED MOBS

Admiral Williams Says U. S. Vessels in Yangtze River are Continually Fired Upon by Snipers.

By Alfred Meyer.

SHANGHAI, Midnight, Mar. 30.—Chinese mobs opened attacks upon the barricades about the French concession tonight.

The mobs approached the barricades of the French concession, behind groups of small boys and girls who had been herded in front of the attackers and gave them shelter.

Shots Are Fired.

The attack occurred at the Avenue Des Deux Republiques, where mobs hurled missiles over the barricades and fired occasional shots.

The Annamitj troops defending the concession were prevented from returning the fire directly because of the children in front of the mobs.

The French defenders, however, fired volleys over the heads of the children.

Reinforcements have been rushed to the French barricades and defensive measures have been tightened in the international settlement.

Anti-foreign ardor continues to spread and the entire costal region seems in ferment.

While reports come of the evacuation of foreigners from Chelco and other towns in the north, which are still under control of the northerners, there came a report today of anti-

(Continued on Page Eight)

Man Gets Prison Term as Marriage Plans go Awry

CLEVELAND, March 30.—Harold Soper, 20, of Detroit, whose marriage plans were awry here last week, pleaded guilty today in federal court to theft of an automobile, and was sentenced to serve 18 months in Atlanta federal prison.

Soper, with a girl companion and another couple, all from Michigan, drove here from Detroit in the stolen machine a week ago. Soper applied for a marriage license at that time, but it was refused.

BLAST ROCKS WORKINGS NEAR CRESSON, PA.

Scores of Miners Believed to be Trapped.

U. S. CREW CALLED

Between 500 and 600 Men Employed by Company.

CRESSON, Pa., March 30.—Officials of the Pennsylvania Coal and Coke company whose Ehrenfeld, Pa., mine was shaken by an explosion today, told International News Service that 250 miners are believed entombed.

PITTSBURGH, March 30.—An explosion rocked the Ehrenfeld mine of the Pennsylvania Coal and Coke company at South Fork, near Crafton, Pa., today, according to word received by the United States Bureau of Mines here. Between 500 and 600 men are employed in the mine, but it was not known how many were in the workings at the time of the blast.

The bureau's mine rescue car at Derry, Pa., was ordered to the scene.

Eight Coal Miners Reported Killed in Illinois Explosion

HARRISBURG, Ill., March 30.—Eight men were reported killed at mine No. 2 of the Saline County Coal Corporation, five miles south of here, today. Gas in a pocket of the mine is believed to have been ignited by a lamp, reports said.

SEDAN WRECKED NEAR CROSSING

A wrecked Ford sedan, carrying license plates issued to Earl Roush, 953 Pennsylvania avenue, was found abandoned on Virginia avenue, near the Cleveland & Pittsburgh railroad crossing yesterday. The machine has been taken to the Milliron garage where it is being held pending a police investigation.

Pennsylvania railroad officials declared they had received no report of an accident at the crossing.

Mrs. Van Fossan, 65, Resident Here for 58 Years, Dies

Mrs. Clara Matilda Van Fossan, 65, died today in the home of her daughter, Mrs. Sheldon Pyle, 1023 Hazel street.

Mrs. Van Fossan, who was born in Sweden, a daughter of the late Mr. and Mrs. John Peterson, had been a resident of East Liverpool for 58 years.

She is survived by one son and four daughters: William Van Fossan, Mrs. Earl Haney, Mrs. Oscar Hughes and Mrs. Sheldon Pyle, all of East Liverpool, and Mrs. William Fish, New Brighton, Pa. She also leaves the following brothers and sisters: Andrew Peterson, New Athens; Butler Peterson, East Palestine; Alfred and Gustav Peterson and Mrs. G. H. Garner, East Liverpool, and Mrs. Lottie Nelson, in Sweden.

Martin H. De Chant, Trade School Chief, Is Visitor Here

Martin H. DeChant, of Columbus, former East Liverpool resident, who is now superintendent of the trade training school maintained by the Ohio commission for the blind, was a visitor here today.

OHIO JURISTS SET UP LIMIT OF 60 DAYS IN RUM LAW CASES

Supreme Court Rules Insolvent Prisoners Must be Freed.

CLEVELAND TEST

One East Liverpool Man and Two From Salem Affected.

Three men held in the county jail at Lisbon for the non-payment of liquor fines will be eligible for release after serving 60 days, as the result of an indigent debtor law ruling by the state supreme court yesterday.

They are Nelson Dunkley and George Shurtz, both of Salem, and Samuel Mason, colored, of East Liverpool.

Dunkley who was fined $400 and costs by Mayor George Russell, Salem, has been in jail for about 40 days. Shurtz, against whom a fine of $300 was assessed, also by Mayor Russell, has been locked up for three weeks.

Mason was committed about two months ago after having been convicted in municipal court upon a charge of assault and battery preferred by his wife. After this sentence has been completed, he was held for non-payment of an old liquor fine. He has served less than two weeks for the liquor violation, according to Sheriff Wright.

Liquor offenders may be released at the expiration of 60 days by making affidavit of insolvency, under the court decision.

Rulings Affect Enforcement.

COLUMBUS, March 30.—Two Ohio court rulings affecting prohibition enforcement in this state were on record today.

Refusing to review the case, he state supreme court, by implication, affirmed the judgment of the Cuyahoga county courts which held that insolvent prisoners cannot legally be held in jail more than 60 days for failure to pay a fine.

This decision was rendered in the case of Joe Goldstein, Cleveland, sentenced to the Cuyahoga county jail to "serve out" a fine for alleged violation of the dry laws. Common Pleas Judge Carl V. Weygandt, Cleveland, ordered Goldstein liberated, upholding the contention of Goldstein's counsel that the prisoner, being an insolvent debtor, could not legally be imprisoned for more than 60 days.

Former Sheriff Fred Kohler unsuccessfully appealed to the appellate and supreme courts from Judge Weygandt's decree.

Appellate Court Decision.

A ruling that the Crabbe prohibition enforcement act, so far as its provis-

(Continued on Page Eight)

Masonic Delegation Plans Youngstown Visit Tomorrow

A large delegation of Masons will go to Youngstown tomorrow evening where they will witness inspection of one of Mahoning county's largest blue lodges.

The visit is planned in honor of Robert Perry, past district lecturer, who will be the inspecting officer. He was assigned the work by District Lecturer Frank Justice.

The party will leave the Broadway temple in automobiles at 4 o'clock, arriving in Youngstown at 6 o'clock. Dinner will be served.

POPULARITY WINS HER TITLE



In a recent student vote held at the State Normal school, of Indiana, Pa., to select the most popular undergraduate at the institution, Miss Helen Miller of Washington, Pa., led all others by a big margin.

46 Collinwood High School Students Inspect Pottery

Visitors go to Newell After Attending Chamber of Commerce Luncheon at Y. M. C. A.

Forty-one students of the Collinwood High school, Cleveland, accompanied by five instructors, came to the East Liverpool district today for a visit to the No. 6 plant of the Homer Laughlin China company, at Newell.

The visitors, in charge of F. M. Carl, physics teacher, arrived here at 12:45 o'clock and were entertained at luncheon in the banquet hall of the Y. M. C. A. by the entertainment committee of the Chamber of Commerce. The trip was made in a motor bus.

After luncheon a group picture of the students was taken by R. E. Spencer. The chamber's committee accompanied the visitors to Newell. Superintendent J. M. Wells, of the No. 6 Laughlin plant, and other officials of the company escorted the visitors through the plant.

Arrangements for the trip were made at the request of W. J. Bauer, chemistry teacher. The trip was primarily for members of the Chemistry club. The visitors were to leave here about 3:30 o'clock this afternoon.

This is the first time that the Collinwood students have visited the ceramic industry. Earlier this year they inspected the tiremaking industry at Akron, and they plan a trip through one of the Toledo plate glass plants. The junior and senior high school have an enrollment of 3,800 students and about 140 teachers.

The chamber's entertainment committee in charge of the affair included Harry Hoffman, W. O. Bloor, William Louthan, J. A. Anderson, L. W. Smith, M. J. Newman and Superintendent of Schools C. S. McVay.

Frst Hits Prospective Peach Crop.

GALLIPOLIS, O., March 30.—Growers in this section of the Ohio and Kanawha river valleys today reported severe frost and freezing temperatures of last night had ruined one-half the prospective peach crop. Apples suffered less, while strawberries and pears were perhaps totally blighted

Still Owner, "Lost" In Jail for Three Months, Arraigned

CLEVELAND, March 30.—James Lapore, alleged operator of a still at Kenmore, Ohio, near Akron, who has been in jail since December 26, his case apparently forgotten until just recently, was arraigned in federal court here today.

Federal Judge Jones said he would let Lapore off with a 40-day sentence, in view of the fact that the man had already served three months.

Motor Club Shrine Given Approval of Auto Organization

An organization within the Columbiana County Motor club to be known as the "Motor Club Shrine" has been approved by the board of directors. Any member of the county club is eligible to membership which will entitle the holder to a $1,000 personal accident insurance policy and also to special credentials. A separate radiator emblem will be provided.

The club's safety committee is now formulating plans for a safety campaign throughout the county.

TREMOR ROCKS CORDOVA, ALASKA

CORDOVA, Alaska, March 30.—An earthquake at Cordova, lasting about five seconds, severely shook buildings at the radio station today. Damage will be nominal.

Motorcycle Policeman Killed.

COLUMBUS, O., March 30.—Funeral arrangements were being made today for Motorcycle Patrolman Horace D. Elliott, who died here last night of injuries sustained when his motorcycle skidded into a safety zone standard, last Monday.

ANOTHER HURT WHEN HE LEAPS INTO NET; 21 ARE RESCUED

Two Women and Man Victims at Franklin, N. H.

JUMP 50 FEET

Blaze Sweeps Business District of New England City.

FRANKLIN, N. H., March 30—Two women and a man lost their lives, another man was seriously injured in a 50-foot leap into a life-net, and 21 other men and women were rescued by firemen, police and volunteers early today when a $400,000 fire swept the business district here.

The dead:
MISS MAMIE O'BRIEN, 45.
MRS. EMMA PHILBROOK, 68.
GEORGE GAGE, 60.

Fred Benjamin, 65, suffered a broken back when he jumped at the edge of the [illegible] feet through [illegible] to a life-net.

MAN OVERCOME IN OHIO FIRE

Mother Rescues Boy as Flames Rage in Cleveland.

CLEVELAND, March 30. — Fire swept a two-story business and apartment block on the west side here early today.

William Gessner, 44, proprietor of a bakery where the fire is believed to have originated, was overcome by smoke and taken to a hospital. Several persons were driven from their apartments into the street by smoke.

Mrs. John Wescott carried her son John, aged 6, from the burning building and then collapsed. She was carried into a neighbor's home and revived.

Flames from the burning block seriously threatened three nearby garages and a residence.

Truck Driver's Finger Cut Off In Bakery Machine

Edward Kaiser, 24, truck driver for the Kaiser Bakery company, suffered the amputation of the end of the middle finger on his right hand yesterday when the member was caught in machinery at the bakery, Globe and Martin streets. He was taken to the City hospital where the injury was dressed.

Columbus Banker Dies When Street Car Strikes Auto

COLUMBUS, O., March 30.—Coroner Murphy today was investigating circumstances surrounding the death of Dudley Scott, 47, banker, who was killed last night when his auto was struck by a street car north of the city. Mrs. Scott and her son, Willard, 21, were injured but not seriously.

TWO OF FOUR EAST LIVERPOOL MISSIONARIES IN CHINESE WAR ZONE ARE REPORTED UNHARMED; ALL IN SHANGHAI

Two of the four former East Liverpool residents, engaged in missionary work in China, are reported to be safe in the war zone, friends here today were advised. The others are believed to be in Shanghai.

News dispatches yesterday told of the safe arrival in Shanghai of Dr. O. C. Crawford, formerly of this city, who has been working at Soo Chow, many miles up the Yangtze river.

Rev. E. D. Moore, Chicago, received a cablegram announcing that his daughter, Miss Margaret Moore, is safely quartered with other missionary workers in Shanghai. Miss Moore has been teaching in a mission school for several years.

No word has been received from Mr. and Mrs. Daniel Crofts, former residents of Madison township, who returned to China last November after a furlough spent in the United States. Before their visit to the United States, Dr. and Mrs. Crofts conducted a mission school far up the Yangtze river. Friends and relatives believe them to be quartered in Shanghai where missionary workers are being assembled for safety. Mr. Crofts is a brother of Roberts Crofts and Mrs. Marcus McCaskey, near Lisbon, and Miss Mary Crofts and Mrs. R. H. Perry of this city. Four children of the Crofts are attending school in Chicago.

No advices have been received from Dr. Henry Hallock, formerly of Steubenville, a brother of Mrs. Mary Hallock Marshall, Omaha, Neb., and a former teacher in the local high school. Dr. Marshall, who was engaged in missionary work for many years, is now publisher of a Christian almanac. He is supported through contributions from friends.

Miss Adelia Hallock, daughter of Dr. Gerald Hallock, pastor of a Rochester, N. Y., Presbyterian church, has been stationed at Nanhsuchow, China.

Mrs. Marshall and her husband Dr. A. B. Marshall, former pastor of the First Presbyterian church here, were in Peking last year where Mrs. Marshall taught in a college.

Anti-foreign and anti-Christian agitations are spreading beyond the zone occupied by the Cantonese army and reports of the most disquieting nature were received today from Shangsha, Ichang, Wuhu, Chefoo, Chungking, Anking, Hankow and other centers.

There are still a number of Americans in the interior, many of them being mission workers, but it is hoped by the American naval and consular authorities that they have finally heeded the repeated warnings to seek safety. Their escape may be cut off, unless they flee towards the northeast.

It is now understood that Bishop Logan Roots, of this district of

(Continued on Page Eight)

NEWS FROM TOWNS IN TRI-STATE DISTRICT

LISBON

M. K. Zimerman, West Park Ave.
Phone 319-R. Lisbon, Ohio.

LOAN COMPANY GIVEN VERDICT

Judgment Handed Down In Action Brought From Palestine.

There was a trial to the court in the case of the East Palestine Building & Loan association against Albert R. Guy and others, which resulted in a finding being handed down by Judge W. F. Lones that all of the defendants except Albert R. Guy and Goldie Guy were in default for answer or other pleadings.

Judgment was rendered against the defendants, Albert and Goldie Guy, Harry and Margaret Franklin, for $1,757.74 and interest on the judgment from the first day of the January term of court. The mortgage in this case has been foreclosed, an order of sale handed down and title quieted against certain of the defendants. This case has been pending since Nov. 15, last.

VETERAN RENAMED ON COMMISSION

John H. Morrison, Civil war veteran and a member of Starr Post, G. A. R., Lisbon, has been re-appointed a member of the Columbiana County Soldiers' Relief commission by Judge W. F. Lones. Mr. Morrison went before the court Tuesday afternoon and received his appointment, which is for a term of three years.

Replevin Action.

An action in replevin has been filed in common pleas court by the Smith & Phillips Music company of East Liverpool through its counsel, P. V. Mackall, against C. H. Bevington of Church street, New Waterford. The petition seeks the recovery of a player piano, bench and piano scarf and one lot of music rolls, and also damages to the amount of $50.

Petition Filed.

The Ohio Harmony Electric company has filed a petition in court against the village of Columbiana seeking the reversal of a judgment recently obtained in court against the village of Columbiana on delinquent street lighting accounts. Briefs have been filed by the plaintiff, it being set out that the judgment should be set aside for the reason error is evidenced in the findings, and upon the construction of certain paragraphs of the contract between the two parties.

Judgment Handed Down.

Judgment on the verdict for the defendant has been handed down in common pleas court in the case of H. L. Anderson against H. M. Aronson, which case was tried to a jury February 14 last. Judgment against the plaintiff for the costs in the case has also been made a matter of record.

Settlement Recorded.

A settlement at the costs of the defendant has been recorded in the foreclosure action filed in common pleas court June 23, 1924, by the Potters Savings & Loan company of East Liverpool against Hugh Emmet McKenzie.

Sale Confirmed.

A sale has been confirmed, deed ordered and a decree of distribution issued in the case of the Landis Machine company against Alexander Pachis and others, which action was for the foreclosure of a chattel mortgage.

Granted Leave To File.

Martin Zelena, of Salem, defendant in a $25,000 damage action filed in common pleas court against him by Florence Goodchild, as administrator of the estate of Edwin Goodchild, deceased, has been granted leave of court to file his answer to the petition.

Damage Case Dismissed.

A dismissal has been ordered in the $7,500 damage and injunction case that has been pending in common pleas court for several years between Charles Bacon and the city of East Palestine. The dismissal was for want of prosecution and the order was entered the the costs of the plaintiff.

To File Cross Petition.

Leave has been granted Attorney W. H. Hammond to file his answer and cross petition in the case of the First National Bank of East Palestine against Robert Pow and others. The action is one in foreclosure.

Leave To File Answer.

In the $2,500 personal injury damage action pending in court, wherein Labana E. Hetrick is plaintiff and Ralph Sponseller defendant, the court has granted leave to Sponseller to file his answer to the petition.

Property Transfers.

The following real estate transfers have been recorded:

David E. Shamblen and wife to John T. Young, 33.75 acres in section 33, Washington township, $10.

Melvin Young and others to David E. Shamblen, land in Yellow Creek township, $10.

H. A. Keller to Clara L. Keller, part lot 53, Columbiana, $1.

Frank Lowe and others to Nick Stipanovich, 3.58 acres, section 23, Madison township, $275.

J. P. Mulligan and wife to Catherine Zang, lot 19, Gaston Place, St. Clair township, $5.

First National Bank of East Liverpool as executor of estate of Lizzie Burford to Elmer Hardy, 9 lots in East Liverpool, $5,000.

W. H. Young to Mary A. Eells, lot 106, Brown and Richardson's addition, Negley, $225.

Andrew R. Franturn to Cleveland & Pittsburgh Railroad Co., part of an acre in section 28, West township, $60.

Ohio Bell Telephone Co., to Clara T. Ambler, 1.84 acres, section 6, Perry township, $1.

James J. Olmstead and wife to Elizabeth T. Olmstead, lot 3663, Pleasant Heights' addition, East Liverpool, $5.

Charles Wymer and others to Lillie Brown one-half acre in Melvin Smith's unrecorded addition to East Liverpool, section 24, Liverpool township, $1,000.

Warren Brown and others to John W. Brown, lot 6, Grove's addition, Salineville, $1,500.

J. C. Dorrance to Charles J. Ferdinand, lot 381, Salineville, $550.

Woman Given Divorce.

Ethel N. Clark, who filed an action for divorce in common pleas court against her husband, James E. Clark, February 1st, last, has been granted a decree on the grounds that her husband is an inmate of the Ohio State Reformatory at Mansfield.

Clark was indicted for robbery in January, 1925, having been committed from the court of Mayor George Russell at Salem. He was convicted and given a sentence of from 10 to 25 years at Mansfield.

Minerva

Members of the Men's Bible classes of the Christian churches of Malvern, Agusta, Carrollton and New Harrisburg held their quarterly social here recently. Attorney G. L. Fortune of Malvern spoke on the topic, "The Legal Phase of the Trial of Christ." Music and readings followed. The next meeting will be held at Agusta June 17.

Mark Labus, son of Mr. and Mrs. William Labus of West street, and Miss Eva Brown of Salineville were united in marriage last Wednesday morning in the parsonage of the Presbyterian church in Carrollton by Rev. BoydYorke. The bride is an employe of the Owen China company, while the groom is a brakeman on the New York Central railroad. They will reside in Minerva.

Mrs. Frank Hines was hostess to the New Idea club at her home, two miles east of Minerva. The guests present were: Mrs. Samuel Ward and daughter Ruth., Mrs. Bert Hines and Mrs. Corwin Shaw. Dinner was served at noon followed by a short business session.

Victor Larrick, son of Rev. and Mrs. Charles Larrick, of Plain street, fractured his right hip while playing basketball in the gymnasium at the high school.

Members of the Rotary club held their recent meeting at the Minerva dining room. Dinner was served, followed by a business meeting.

Mrs. Okla Fulmer was hostess to the Prothean class of the Methodist Bible school at her home on Latzer avenue.

Miss Lucile Ackleson underwent an operation at the Alliance City hospital last Wednesday.

Pimples and Blotches

There is a clean, healing liquid, easy to use any time, that will shortly clear away Pimples, Blackheads, Blotches, Blemishes and similar Skin Irritations.

To keep your skin clear and healthy always use Zemo, the clean, healing, Liquid astringent for skin and scalp irritations. 60c and $1.000 at all druggists.

zemo
FOR SKIN IRRITATIONS



West Point

Misses Francis Zimmerman, Mary Pazeneal, Mary Andrusic were East Liverpool visitors Saturday.

Mrs. Ross Horner, of East Liverpool was a recent visitor here.

Mr. and Mss. Harry Estel nad family are visiting with relatives in East Liverpool, O.

Jess Campbell and family of Gilmore, have moved to East Palestine.

Mr. and Mrs. Clarence Cartright were recent visitors in Salineville.

Alfred Babb of Washingtonville, has returned home after a visit with his son, James and family.

Galia Zimmerman, who is confined in the City hospital, East Liverpool, is reported improving.

James Babb was a Lisbon visitor Thursday.

Summitville

Mr. and Mrs. Raymond Bonnell of Cleveland spent the week-end with the former's parents, Mr. and Mrs. John Bonnell, recently.

E. D. Emerick's family is ill with scarlet fever.



Miss Ruth Bonnell attended the Parents' day exercises at No. 5 school Saturday.

Mr. Wilson Hull is ill at his home here.

E. T. Mundy was a business caller at Kensington recently.

Mrs. Harry Rogers was a recent visitor in Millport.

J. Mumford of Summitville is ill at his home.

Negley.

Services were conducted in the Methodist church Sunday evening by the pastor, Rev. Edwin Beale.

Mrs. W. A. Bricker has been advised of the serious illness of her mother, Mrs. F. E. Garthwait at her home in Wellsville, N. Y.

Sunday guests in the home of Mr. and Mrs. Miah Sutherin, were: Mr. and Mrs. George Mitchell and son, James of Wilkinsburg, Pa.; Mr. and Mrs. William Patterson and son of College Hill, Pa., and Mr. and Mrs. Burdel Sutherin and children of Beaver, Pa.

Card party given by the local chapter O. E. S. in Masonic hall Friday evening was largely attended. Twenty tables were arranged. There were about 80 guests present. Trophies were awarded as follows: Ladies, first prize, Miss Margaret Woods, of East Palestine; second prize, Mrs. Clever Young, Negley. Men, first prize, T. B. Clark, East Palestine; second, Prof. Krepps. "Booby" prizes, Miss Craig and Horace Leake, both of East Palestine.

Miss Cordie Booth who has been ill at her home here for some time is reported improved.

Mrs. W. A. Bricker and son, Frank, were guests in the home of Mr. and Mrs. Harry Bricker, near New Waterford, Sunday.

Mr. and Mrs. Edward Powers of Poland, were Sunday guests in the home of the former's uncle, E. W. Powers.

Mr. and Mrs. John I. Ward and daughter, Miss Marie, of East Palestine, were Sunday visitors in the home of Mr. and Mrs. Glenn Cole.

Park Newhouse of Salem was a Sunday visitor at the home of Rube Newhouse of Glendale.

Mr. and Mrs. John Hutter and children of East Palestine were Sunday visitors in the home of Mr. and Mrs. James Watson.

Mrs. Dora Dunn entertained as her Sunday guests, Mr. and Mrs. Walter Dunn and Mrs. Anson Dyke and daughter, Miss Margaret from south of town and Mr. and Mrs. William Dyke of Woodlawn, Pa.

Duain Richardson, a student of the East Liverpool high school is spending the spring vacation at the home of his parents, Mr. and Mrs. F. D. Richardson of Glendale.

IS YOUR COUGH THREE DAYS OLD?

A cough or cold that hangs on after the third day is a threat.

Do something! Don't wait until the cold has run its course—from your head to your throat—from throat to chest or bronchial tubes. Break up your cold before it settles in this "danger zone"; for inflammation spreads, and your bronchial tubes lead directly into your lungs!

Quickly and unfailingly Ayer's Cherry Pectoral stops a cough and drives out the cold. *Hospital-Proved Medicine*—not just a "cough syrup"!

If you are catching cold; if you have a "head cold"; if your chest is tight; if you have a cough—even if bronchitis has developed — Ayer's Cherry Pectoral *at once!* It has relieved more colds and coughs than any other medicine in the world.

Ayer's Cherry Pectoral is used by hospital clinics and leading physicians. Pleasant, safe and effective for children and grown people. At all druggists. Save 20 cents by getting the dollar bottle, containing twice as much as the 60c trial size.

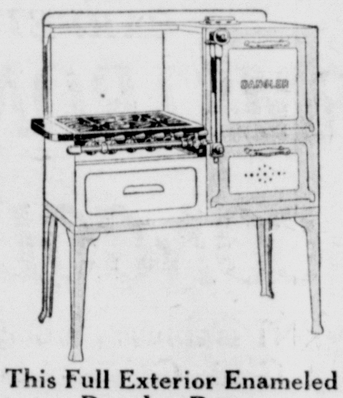
for COLDS Cherry Pectoral and COUGHS

USE JENKINS'

Gall-Stone — Jaundice — Intestinal Indigestion Remedy for Stomach, Gall-Stone, Appendicitis, Liver Trouble. It has cured others, why not you? For Sale at all Drug Stores.

Special Display and Selling of

Dangler Gas Ranges



This Full Exterior Enameled Dangler Range
Without Regulator

$65.00

DESCRIPTION

One giant, three regular star shaped top burners and simmering burner. Gray enameled oven front frame and door frames. Cooking top frame "Angle-Iron" construction and oven front frame heavy pressed steel. All other steel parts white enameled. Nickeled manifold pipe and bracket caps. Oven and broiler linings are aluminized finish baked on. Oven size 16x14x19.

We Will Allow You

$5.00

For Your Old Stove On Trade For a New Dangler During This Special Event

$5.00 DOWN

Delivers Your Choice of Any DANGLER RANGE
Easy Payments on the Balance or 10% Less For Cash.

MAKE YOUR SELECTION NOW, LATER DELIVERY IF YOU WISH.

MOORE'S

"The Store of Beautiful Furniture"
EAST LIVERPOOL, OHIO.

To Cure a Cold in One Day



The First and Original Cold and Grip Tablet

Proven Safe for more than a Quarter of a Century as an effective remedy for COLDS, GRIP, INFLUENZA and as a Preventive. Price 30c.

The box bears this signature

E. W. Grove

Since 1889

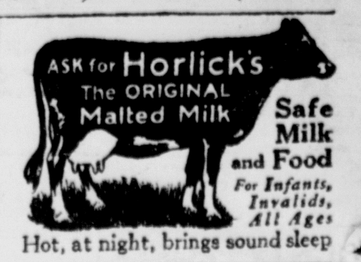
Mr. and Mrs. Harry Fitzsimmons, of East Palestine, visited friends here Sunday.

Miss Juanita Blair of East Palestine spent the week end with friends here.

Miss Lala Newhouse spent the week end at her home, south of town.

John Early has moved his family from Cannelton, Pa., to the Frank Early property here.

Mr. and Mrs. Henry Straub and children, and Wilbur Hull, all of Salem, were Sunday visitors in the home of Mr. and Mrs. Roy Huff.



Safe Milk and Food
For Infants, Invalids, All Ages
Hot, at night, brings sound sleep

Read The Review-Tribune classifieds

Ogilvie's Store News

EAST LIVERPOOL, O., WEDNESDAY, MAR. 30, 1927.



Hand-Made Comforters Reflect Your Personality

IN color, in pattern and in material, they portray your good taste and pet preferences. Make them with "R-Q" cotton batting and they spell snug comfort, feather-lightness and generous size. Make them this year while cotton is cheaper than ever before.

"R-Q" is the cotton of long-lived fluffiness, of clean, fine quality—the cotton batting of lasting satisfaction. Quilted, if you wish, for your convenience in handling and ease in tufting, it promises a uniformly even, successful comforter.

Let us explain how you save money and disappointment by making your own comforters with "R-Q" cotton batts.

Instruction book free on request.

3-lb. Comfort batt—$1.50; 4-lb. $1.95.

Fine quality 3-lb. batt—$2.25.

Quilt cotton batt—1lb.—75c.

—Second Floor Annex, Main Store.

The Smart Wardrobe Includes A Lace Frock.



The vogue of lace on frocks and lingerie has been revived this season—and with it comes the lace-dress.

There is nothing more attractive and dainty than an all-over lace dress. For afternoon parties, for dinner and for general evening wear. Worn over a pastel colored slip they are the epitome of style and beauty.

We are showing new patterns in 18 inch to 36 inch ecru flouncings—priced from $3.00 to $5.00 the yard.

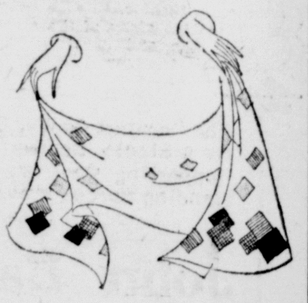
Gold lace flouncing—18 to 36 inch width—$2.50 to $5.00 the yard.

New Chantilly, Chinese Irish and Filet edgings in various widths—for trimming underwear and frocks. Priced from 40c to $1.75.

A splendid selection of other insertions and lace edgings.

—First Floor, Main Store.

Bright Scarfs Add Zest to the Spring Costume.



Scarfs to contrast smartly or harmonize quietly. In colors brilliant or soft. In designs so delightfully varied that the choice is bewildering. To knot smartly about the throat. To tuck underneath the collar of your top-coat. To tie at one side with tailleur or two-piece frock.

Once upon a time a scarf was meant solely for utility—perscribed to keep chill from intruding within the circle of one's coat collar. Now it fulfills the same purpose with an added one of chic.

Colorful bits of silk fly from swagger top-coats and tailored suits, or delicate wisps of georgette peep forth from dress coats.

Our new Spring Scarfs are a fascinating lot.

Group at $3.00 includes printed crepes, printed georgettes, plain georgettes or georgette squares. In every desirable shade.

Group at $4.50 contains the fashionable double width georgette crepes in pastel shades, plain printed or blocked. Also all-over radium prints in single width or the smart popular radium printed squares. Every shade.

Other scarfs at $5.50, $6.50 up to $9.75. Double width georgettes, plain or with painted or blocked designs. Also silk crepes, hand painted. Your favorite shade included.

—First Floor, Main Store.

HEAR DeMAR MILLER'S HARMONY SERENADERS AND DANCE THE BLUES AWAY AT BEAUTIFUL VIRGINIA GARDENS BALL ROOM TONIGHT

NEWELL

Tim Robinson, newsdealer, Sixth Street, has charge of The Review Tribune circulation. Leave subscription orders, advertisements and news items with him. Bell phone 212-J.

COUNTY PROPERTY BEING LISTED

Work of listing real and personal property continues in Grant, Butler and Clay districts under the direction of County Assessor R. C. Evans and a corps of deputy assessors.

Besides listing property the assessors must issue dog licenses and make a return of farm property. The latter report will be sent to the state agricultural department and in turn will be forwarded to the federal agricultural office at Washington.

Easter Programs Planned.

Rehearsals for the Easter programs to be given in the churches on Easter Sunday will begin next week in charge of the respective choir leaders.

SPELLING CONTEST SCHEDULED HERE

Grant district spelling contest will be held in the First Presbyterian church on Friday evening, April 8. Each room in the district from the fifth to eighth grades will be represented by three entrants. Prizes of $5, $3 and $2, offered by E. M. Knowles, will be awarded the winners.

F. T. Weaver, president of the East Liverpool Business college, and Miss Sarah Baker, member of the Newell High school faculty, will be the pronouncers. Rev. E. E. Lashley, pastor of the Presbyterian church, N. F. Everts, principal of the district high school, and Miss Jane Luce, Latin teacher in the Newell high school will be the judges.

Words will be taken from the speller used in the schools supplemented by more than 400 additional words.

Baseball Club Meets.

Plans for the coming season were outlined last night at meeting of officers and players of the Homer Laughlin baseball club held in the rooms of the chamber of commerce, East Liverpool. Several new faces wil be seen in the lineup at the opening of the campaign.

HUDSON-ESSEX OUTPUT JUMPS

Daily Total Close to 1,500 Mark, Dealer Says.

Hudson-Essex has just completed the greatest February in its history, and with March is stepping into the greatest six cylinder production the automobile industry ever has known, officials of the company report. Since January 1, production of both Hudson Essex cars has been largely increased, and on March 1, the fifth increase of the year brought the daily total close to the 1,500 mark, it was declared.

February shipments were 27,000 cars, while March is scheduled for the production and sale of 37,000 Hudson and Essex automobiles. Even with this great volume, company officials declare that deliveries are far behind demand. The new Super-Six models on both Hudson and Essex, brought out the first of the year, have far exceeded in popularity anything the company has known in its whole history.

In going close to the 40,000 mark for March, Hudson-Essex is reaching into a volume field which hitherto has been entered only by four cylinder cars. It is around 25 per cent, larger than any previous Hudson-Essex schedule.

While the factory is thus engaged in record-breaking, Ray Birch local Hudson-Essex dealer, has been setting new high marks of business. Never before, it is claimed, has there been so urgent and insistent demand for Hudson and Essex. On both the large and small car, business has been consistent and growing.

MIDLAND

Young People Entertained.

Miss Beth Christmann, of Eleventh street, entertained a number of young folks at her home on Friday evening. Music, games and dancing were the diversions. Refreshments were served by the hostess.

Hostess To Club.

Mrs. E. L. Arbuckle and daughter, Myrtle, of Beaver avenue, were hostesses to the Fancywork club recently. Mrs. Robert Linn and Mrs. Ross Wills of Beaver were present, also the local club members.

Revival Services.

Revival services are being conducted in the Methodist church. These pre-Easter services will be held each evening until Easter. Visiting ministers will preach.

Mid-Week Services.

Mid-week prayer meetings will be held this evening in the Newell churches with pastors in charge of the services.

Communion Services.

Communion services will be held Sunday morning in the First Presbyterian church in charge of the pastor, Rev. E. E. Lashley.

Midland Persons.

Mr. and Mrs. C. J. Roller, of Ohio avenue, were visitors in Salem over the week-end.

Mrs. J. D. Smith and son of Penn avenue visited recently with the former's mother in Homestead.

Mrs. A. Laictch of Penn avenue has returned from Pittsburgh, where she was called by the death of her cousin.

H. C. Hess of Penn avenue spent the week-end with his family in Steubenville.

Mrs. George Parsons and daughters, Margaret, Mildred, Audrey and Helen, visited with the former's brother and family at Warren last Sunday.

Mr. and Mrs. Russell Jacobs and Mr. and Mrs. Harry Jacobs and mother spent Sunday with Mr. and Mrs. Leslie Jacobs of Industry.

Mr. and Mrs. Thomas Farnum and family of Eighth street visited in Pittsburgh Sunday.

Mr. and Mrs. Edward Stevens of Kittanning were Midland visitors on Sunday.

Mr. and Mrs. Thomas Brown of Blairsville, Pa., were the week-end guests of Mr. and Mrs. Thomas Gorshman of Midland avenue.

Mr. and Mrs. Jack Knott and sons, Junior, Lester and Billy, motored to Youngstown on Sunday.

Egypt will have chain drug stores.

"My idea of an agreeable person is a person who agrees with me.—Bellefontaine Examiner.

"I am coming back," says Jack Dempsey. Yes, he's coming back after more jack.—Toledo Blade.

FINE FOR CHILDREN!

Give them a good start in life with happy smiles and healtny little bodies. Children need a mild corrective occasionally to regulate stomach and bowels. Dr. Edward's Olive Tablets are a safe vegetable compound mixed with olive oil. They tone up and regulate the eliminative tract. Not a nasty cathartic or a habit-forming medicine, but a safe pleasant remedy for constipation, sour stomach, torpid liver, bad breath and similar disorders. Dr. Edwards, a widely known family physician of Ohio prescribed these tablets for many years in his own practice. Children from six years up are greatly helped by them and like to take them. Recognized by their olive color, Dr. Edwards' Olive Tablets overcome those irritable spells that many children are subject to, keep their bodies in active healthy condition, skin clear and eyes bright with the light of perfect health. 15c, 30c and 60c sizes.

Most Ailments and Diseases Caused By Catarrh of Stomach

World's Tonic, the Systemic Treatment, Is Made Especially to Overcome Catarrh. It Brings Splendid Results in a Short Time.

Symptoms Which Usually Indicate Catarrhal Troubles, and What to Do for Relief

Most ailments and diseases are caused or aggravated by the faulty working of the stomach. When vital organs fail or falter in their duty, toxins are not cleared out of the system. They remain and bring on bad health. Catarrhal conditions of the mucous membranes of the gall bladder and duct, and of the intestinal tract and stomach derange the whole digestive system.

The victim is invariably troubled with loss of sleep and energy, fickle appetite and sour, gassy stomach, foul breath, old fashioned stomach ache, pains from gas in the stomach, belching and similar well known symptoms follow. Authorities state that nine out of ten people in the American cities are likely to be so effected, and all of it is due to catarrhal conditions.

World's Tonic, the systemic treatment for catarrh, acts in a quick and efficient manner in cleansing and clearing the intestinal tract, stimulating the bowels and liver. Thus Nature is assisted in discharging from the system the very elements and impurities which cause the manifestations of the symptoms and ailments allied with the stomach, liver and kidneys. With the system cleared and cleansed, World's Tonic takes up the work of stimulating these laggard vital organs, and when they are restored and working harmoniously once more, one is bound to enjoy perfect health unless there be some organic trouble which hesitates before letting go its hold on the system.

Kidneys filter the blood, keeping it rich and pure. Liver and bowels work fine, and with stomach digesting and appetite restored to normal, one receives great benefit from the nourishment derived from the food. Like a well oiled machine, the system converts the food we eat into strength and tissue, while the waste is cleared quickly and entirely. One may eat what he wishes without fear of after effects. Elderly people with catarrh of the stomach, kidneys or liver, find World's Tonic is the effective catarrhal treatment. It gives quick and permanent results in the different forms of catarrh.

Sold at Carnahan's also Brannon, Wellsville, and all other reliable druggists at $1.00 a bottle. (228).

BON TON SHOPPE

609 Dresden Avenue



SPRING DRESSES

Mid-Week Special

Regular $12.95, $13.75 and $15 Values

Thursday Only

AT

$10.00

All new Spring styles—Crepes and Georgettes in every new shade — to go at the above price.

STRICTLY CASH.
No Charges.
No Approvals.

For Afternoons "SALADA" TEA

gives ideal refreshment. Try it.

G116

AMERICAN THEATRE

TODAY and TOMORROW

We Take Pleasure In Presenting the Greatest Romantic Actor of All Times.

John Barrymore

in DON JUAN

"The Greatest Lover of All Ages"

One of the Really BIG Pictures of the Day.



The Greatest Cast of Stars ever assembled for a Single Screen Production with a Supporting Cast of Hundreds of Outstanding Screen Players

Starring

John Barrymore

With

MARY ASTOR

WILLARD LOUIS — ESTELLA TAYLOR
WARNER OLAND — MONTAGUE LOVE
HELENE COSTELLO — JUNE WINTON
JUNE MARLOWE — PHYLLIS HAVER
SHELDON LEWIS — HEDDA HOPPER

The Laugh Feature of the Program



A Film of Real Good Fun

KINOGRAMS NEWS REEL

PRICES
NITE, ADULTS 45c
CHILDREN 20c.
MATINEE ADULTS 30c
CHILDREN 10c.

Complete Musical Score By the American Theatre Orchestra.
Billy Lodge, Director.



When Entertaining Serve

Gratton's Home-Made Brick Ice Cream

THERE'S A REASON

GRATTON'S Confectionery

Dresden Ave. Phone 385-R

SPRING SHOWING OF FLOOR COVERINGS

FEATURING

Karagheusian-Bigelow Hartford

CARPETS AND RUGS

ARMSTRONG LINOLEUM

AND

CONGOLEUM RUGS

THIS EVENT is annually arranged with a view to the great Spring demand for High Grade Coverings and it is our intention to make this the most interesting Display we have ever held. It has always been the policy of this House to feature only Floor Coverings which will add to our reputation as a store of Quality Merchandise. Every customer is familiar with Karagheusian, Bigelow Hartford Carpets and Rugs, Armstrong Linoleum, Congoleum by the yard and Rugs—They stand supreme in the field of Floor Coverings.

We are the direct Agents for these celebrated Lines in this territory.

In addition to the above Lines we have on display large assortments of Rugs, Carpets, and Linoleums—products of all the best known American Manufacturers—many at special low prices which enables us to offer our Customers unusual values for the Spring Season.

Our Floor Covering Department is one of the best equipped departments in our district and ever increasing in its Sales and Service. It will be to your advantage to entrust your Floor Covering business to this House.

QUAKER CURTAINS — TONTINE WASHABLE SHADES — ORINOKA DRAPERY

The Frank Crook Company

Homefurnishers

East Liverpool Review-Tribune

Published by
THE EAST LIVERPOOL PUBLISHING COMPANY
Review-Tribune Building

TELEPHONE DIRECTORY

Main 45

Private Exchange connecting all Departments between the hours of 7:30 A. M. and 5:30 P. M.

Nights and Holidays:
Editorial Department 47
Business Office 45
Composing Room 46
Managers Office 44

Foreign Advertising Representative, Robert E. Ward, Inc. Chicago and New York.

Entered as second-class matter at East Liverpool postoffice.

Member of Audit Bureau of Circulation

Carrier Delivery, per week ..... 12 Cents

Mail—Suburban Zone		Mail—Outside Zones	
One Year	$3.00	One Year	$5.00
Six Months	1.75	Six Months	2.75
Three Months	1.00	Three Months	1.50
Two Months	.85	Two Months	1.25
One Month	.50	One Month	.75

All mail subscriptions are payable in advance.

EAST LIVERPOOL—AMERICA'S POTTERY CENTER

WEDNESDAY, MARCH 30, 1927.

Workhouse Sentences For Drunken Drivers

No mercy will be shown motorists who face the Columbus municipal court on charges of driving while intoxicated, Judge E. V. Mahaffey warned yesterday when he meted out workhouse sentences to two offenders.

One man was sentenced to four months' imprisonment and fined $200 and costs. He was arrested after his automobile had crashed into a light standard, narrowly missing a policeman.

Another offender, who drove his machine into a telephone pole, was given a 90-day workhouse sentence and fined $100 and costs.

"There are too many drivers operating their machines while under the influence of liquor," Judge Mahaffey said, "and there is not another violation of the law that is more dangerous to the public. I will continue to impose sentences that will impress on the minds of those brought before me that the practice will not be tolerated or condoned."

If Judge Mahaffey's example were emulated throughout the state, the automobile accident toll would show a decrease during the year.

Sterilizing Italy

The Italian parliament, under Mussolini's dictatorship, is considering what its said to be the most drastic censorship law in the world's history.

Everything political, journalistic, literary, dramatic and artistic is to be 100 per cent pure. Nothing in public life that disagrees with Fascism will be permitted. The ministry of the interior and the provincial police are to nave authority over newspapers, theatres, movies, books, paintings, phonograph records and advertisements. It will be a great drive against "pornography and sedition."

Italy, no doubt, can stand quite a little clamping down of the lid on pornography, especially in southern cities like Naples, where vice of many kinds has long flourished to an appalling degree. Sedition is another matter, too easily confused with mere difference of political thinking in a regime like the present. Most outsiders, and many insiders, will not agree that political purity means 100 per cent Fascism.

Even in the other realms where this censorship is to be applied, it may be sadly overdone. Italy has been a great country, as great as any in the world in many departments of human life, and especially great in the arts and sciences. What would have happened if such a system of control as is now proposed had existed during the Italian renaissance? Would there have been any Michaelangelos or Leonardo da Vincis or Benvenuto Cellinis, or any Dantes or Bocaccios or Tassos, if there had been political censors to scrub, cut, denature and sterilize everything they did?

Too much sterilization means sterility.

Chaperone Again

It is reported that the chaperon, almost extinct since the World war, has now come back into great favor in London. Girls who don't have available women relatives to do this service for them are now hiring chaperons to accompany them to dinners, balls, and other social affairs.

The reason given isn't the one that might be expected. Stricker social supervision for its own sake is still unimportant to London's debutantes. But the notion seems to have got around that the demure, thoroughly chaperoned girls are more attractive to very eligible young men than the the modern maidens who go about in complete freedom.

This is a most interesting development, in the face of many British novels of recent years. American girls, inclined to laugh at their chaperoned English sisters, may come to it themselves.

What They Talk About

A mild form of eavesdropping, in the interests of psychology, has been the practice of Prof. Landis of Wesleyan university. With note book and pencil he has stood for hours on London and New York street corners, taking down what he could of the conversational topics of unsuspecting strangers. His very illuminating findings might be tabulated as follows:

The London woman talks about a greater range of subjects than the American.

The New York woman talks largely about men or clothing.

The London woman discourses fluently about herself or other women.

English and American men both talk chiefly about money and business.

An English man talking to a woman converses about women, clothes, or himself.

An American man talking to a woman talks shop and sports.

The English woman talks about the same things to men as to other women.

The American woman adapts her conversation to the interests of her masculine companion.

Now that's all perfectly clear. You may draw your own psychological conclusions in the absence of any by the professor. Perhaps conclusions should not be drawn, however, until someone has recorded dinner, telephone and party conversations. Few of us are at our best on street corners.

If there's any international linen to be laundered now, China will do it.

The Toonerville Trolley That Meets All The Trains — By Fontaine Fox



(© Fontaine Fox, 1927, The Bell Syndicate, Inc.)

My Favorite Stories

By IRVIN S. COBB

LIKE PAINTING THE LILY.

One of Montague Glass's classics starts off with an account of a scene in the Pennsylvania Station at New York. A whiskered gentleman, evidently hailing from the East Side, is administering physical punishment upon a small boy. A stranger, of humane instincts, pushes his way through the interested crowd of onlookers and lays a firm hand upon the arm of the bearded one.

"Here, hold on!" he orders. "Why are you slapping this child?"

"He is my own son," explains the East-Sider.

"I don't care whose son he is," states the interrupting citizen. "You've no business to be slapping him and shaking him this way. You stop it immediately or I'll make trouble for you!"

"Meester, listen," says the parent. "Two years ago my wife runs away with my best friend. One year ago my partner cheats me in business and I go broke. Three months ago I get the inflammatory rheumatism and the doctors pull out all my teeth. Six weeks ago my daughter gets married to a loafer and I have got to support both of 'em. Day before yesterday my old grandmother dies in Philadelphia and I spend the last money I have got in the world for tickets for me and this boy so we could go to the funeral. I give the tickets to Ikey, here, and he puts them in his mouth and just as we are ready to go on the train he breathes the wrong way and swallows them."

The father laughs, a short, hard, ironic metallic laugh.

"And you would make trouble for me!"

(Copyright by Central Press Association)

NEW YORK DAYBYDAY

By O. O. McINTYRE

NEW YORK, March 30.—The Rialto might ask: What price success? More capable players have been "at liberty" during the theatrical season now closing than ever before. In one of those revivals of an old play recently the cast included 10 players who had won high stellar honors.

There was not one who has not packed theaters from coast to coast in other days and here they were quite willing to accept an equal division of gate receipts. It has been a season of musical extravaganzas and pathological dramas. There were few parts for the worthy.

And the future outlook is bleak. Beyond Manhattan is no hope. Only those finished players who have had a providential regard for lean days are able to live in comfort. Many who owned their brown stone fronts have moved to boarding houses and walk up flats.

In a theatrical club the other day a star of yesteryear received a telegram from the producer of a middle west stock company. It read: "Will you consider $75 a week for seven weeks?" He replied: "Certainly. Do you furnish billboard brush and paste?"

Hollywood has offered the only relief but there are innumerable stars who fail in "screen tests." The percentage of legitimate stars photographically fit for screen work is so slight as to be almost negligble. Nearly every one has tried.

Most of them are too old to launch careers in other fields, so they sit about—whistling in the dark and indulging the futile hope. Some have picked up a little extra money writing memoirs. The discouragement is so thick that few have their names listed at agencies any more.

No class is so uncomplaining. They manage somehow to continue to put up a good front. They willingly appear at "benefits" with a sangfroid that is amazing. The theater these days demands youth. Nearly every important star of the season was under 30.

The stage is not alone in displaying high courage in adversity. There are thousands of young men and women in New York pursuing artistic careers on starvation scale. The attics are filled with them south of Washington Square. They are not all idle dreamers but ambitious people willing to live on crusts in their gamble with Fate. They win, too, in many instances.

In the autobiography of a supper club hostess, she says: "I never once lost my nerve." That roar is from couvert customers crying "Stet!"

Here is a true story of the danger of hotel drinking. An out-of-town couple asked a bell hop to procure a bottle of Scotch. He brought it a few minutes before theater time and after pulling the cork it was decided to wait until after theater and ask some friends to join them. They put the bottle in a closet. When they returned a policeman was stationed at the door. A hotel maid finding the bottle had taken a surreptitious drink and in 30 minutes had died in frightful agony.

A Broadway school of acrobatics, starting in a small office room, now occupies an entire floor. The explanation is said to be that ladies go there to aid in getting thin.

A noticeable increase in tap dancing schools is also noted in the theatrical district. This, a spy tells me, is the result of the reducing influence of tap dancing on armour-like ankles.

It has always mystified me how sidewalk theatrical ticket speculators continue to make a living. I never patronized them without getting a seat behind a post or a man with a high pompadour.

Copyrighted, 1927, by the McNaught Syndicate, Inc.

HASKIN'S LETTER

By FREDERIC J. HASKIN

Work For The Handicapped—I.

WASHINGTON, D. C., March 30. — It has been said that the best medicine that can be given a handicapped person—lame, halt, blind, hard of hearing, deaf and dumb, tubercular, epileptic, or otherwise physically deficient—is a job, work that will make him wholly or partially self-supporting and possibly enable him to contribute to the support of dependents.

It is not the kind of medicine that cures, necessarily, in demonstrating its potency, but it is the kind that clears the mind of the unfortunate of worry and despondency, imbues him with self-confidence, and gives him a normal outlook upon life. Crooked backs have been known to straighten perceptibly, it is said, merely because their owners have learned that those backs can bear economic burdens.

All this is discussed in a report of a survey made for the Welfare Council of New York City that has just been published. The survey was made by Miss Mary LaDame of the Russell Sage Foundation's department of industrial studies. It was undertaken at the instance of the Institute for Crippled and Disabled Men, the Employment Bureau for the Handicapped,

(Continued on Page Thirteen)

WHAT YOU READ LONG TIME AGO

TWENTY-FIVE YEARS AGO.
March 30, 1902.

No issue of today.

FIFTEEN YEARS AGO.
March 30, 1912.

Announcement of the approaching nuptials of Miss Esther Davidson of West Fourth street, and James Pigeon, of Beloit, O., has been made. The wedding will take place early in the spring.

Miss Mary McDonald of Carolina avenue celebrated her birthday anniversary with a six o'clock dinner Friday evening.

Mr. and Mrs. William Crafton of Louisiana avenue, Chester, announce the birth of a daughter.

A daughter has been born to Mr. and Mrs. Joseph Zagola of Middle Run.

Miss Geraldine Ikirt entertained a group of young friends at an informal evening party in her home on West Sixth street, last evening.

TEN YEARS AGO.
March 30, 1917.

G. E. Wyman of Princeton avenue was tendered a surprise by a group of friends Monday evening, in honor of his birthday anniversary.

Honoring the ninth birthday anniversary of her daughter, Ruth, Mrs. Albert Campbell entertained a group of friends Saturday afternoon.

Miss Edith Mulligan entertained a number of friends at her home on Dresden avenue Monday evening, the occasion being her birthday anniversary.

STRAND THEATRE TONIGHT

Presenting Absolutely the Best Attraction of the Season—

THE FLASH PARADE

MUSICAL COMEDY CO.

In an entire change of program.

Their Latest Laugh Success

'SKY HIGH'

A Production that Bubbles over with, Youth, Beauty, Melody and Laughter — and Garnished with Pretty Girls.

On the Screen Thrilling Feature Picture

ANKLES PREFERRED

FRIDAY NIGHT SPECIAL

A REAL-HONEST-TO-GOODNSS

WEDDING

AND RIGHT ON THE STAGE, TOO.

THURSDAY NIGHT
A COLLEGIATE FORD
Will Be Given Awau Free.

Abe Martin Says--



Mr. and Mrs. Leghorn Tharp, who wuz married durin' th' holidays, are still married.

Speakin' o' children, a cub lion is purty mussy t' have around but we know how he's goin t' turn out.

STATEMENT OF CONDITION

(CONDENSED)

—OF—

THE FIRST NATIONAL BANK

EAST LIVERPOOL, OHIO.

at the close of business March 23, 1927.

RESOURCES		LIABILITIES	
Loans and Investments	$3,021,928.04	Capital Stock	$ 300,000.00
Overdrafts	1,308.25	Surplus	300,000.00
United States Bonds	401,325.71	Undivided Profits	143,631.12
Banking House, Frn. and Fixtures	253,000.00	Circulation	300,000.00
Other Real Estate Owned	8,000.00	Deposits	3,141,822.08
Cash on hand and due from Banks	504,504.68	Dividends Unpaid	4,720.00
Due from U. S. Treasury 5% Fund	15,000.00	Trust FundsUninvested	14,893.48
	$4,205,066.68		$4,205,066.68

Resources of TRUST DEPARTMENT held separate and distinct from general assets of bank and not included among bank's assets $1,420,948.88

SOCIETY

25 Guests Attend Dinner Given by Presbyterian Class

One hundred and twenty-five guests and members of the T. T. Jones Sunday school class of the First Presbyterian church were entertained last evening in the social room of the church with a 6:30 o'clock dinner. The dinner was served by Mesdames Joseph Blazer, John Golden, W. H. Swaney, W. H. Nagel, William Vocial and T. H. Fisher.

During the business session, the following officers were elected: President, W. H. Swaney; first vice-president, Miss Sadie Steele; second vice-president, Miss May Beech; secretary, Miss Ethel McCain.

The following program was presented:

Piano solo—Mrs. Charles Scott.

Vocal solo, "Ten Thousand Years from Now"—J. O. Heddleston.

Hand saw solo, "Loves Old Sweet Song"—Harold Golden.

Piano solo, "Minuet," by Paderewski—Mrs. J. O. Heddleston.

Address, "China"—Dr. D. W. MacLeod.

Reading, "The Bewitched Clock"—Miss Hazel Bradfield.

Saw duet—Harold and Richard Golden.

Address—T. T. Jones.

Why Worry About Dinner?
Dine at The East Liverpool Country Club.
"We Cater To Your Appetite."

Birthday Anniversary Observed.

Honoring the eleventh birthday anniversary of their daughter, Virginia Cooper, Mr. and Mrs. Dan Crosser entertained a group of friends Monday afternoon at their home in Park place. Radio music and games were pastimes.

Refreshments were served by Mrs. Crosser, assisted by Mrs. Frank Moore of New Cumberland, and Mrs. Oscar Bowers. Places were arranged for Roberta Clendenning, Fannie and Audrey Browning, Geraldine Campbell, Dorothy Rickard, Eleanor Mountford, Mary Kathryn Williamson, May Hatcher, Edna May Earl, Ruth Stansberry, June Harries.

A color scheme of pink and green predominated in the appointments, while a birthday cake, with lighted candles, centered the table.



Just as pure as it is sure!
FOLEY'S HONEY AND TAR COMPOUND
for all coughs and all ages
BUY IT EVERYWHERE
THE SYMBOL OF PURITY

Wife Takes Vinol Feels Fine Now

"I was weak and had no strength. Since taking Vinol, I feel fine now and do my work again."—Mrs. G. Barnesberger. The very FIRST week you take Vinol, you begin to feel stronger, eat and sleep better. Vinol is a simple, strengthening iron and cod liver compound in use for over 25 years by weak, nervous women, run-down men and sickly children. Contains no oil—pleasant to take. J. D. Holloway, Druggist.



KEEN STEAMOIL
Permanent Wave Demonstration Will Be Held at
The Marguerite Beauty Shoppe
Friday Evening
April 1st at 8 P. M.
Mr. Russell Previtt
Of Pittsburgh Will Be in Charge.
Public Invited.

Dr. R. W. Stanford
CHIROPODIST
FOOT SPECIALIST
Specializing on Corns, Bunions, Ingrown Nails and Fallen Arches.
206 EAST FIFTH ST.
9 A. M. to 8 P. M. Every Thursday.
With J. P. Ebert, O. D.

De Molay Officers Installed.

Robert R. Keevan was installed as master councillor of Harding Chapter, Order of DeMolay, Monday evening, in the Masonic temple, Broadway. The oath was administered by John Stamm, grand adviser. Robert G. Bloor is senior councillor, while William L. Hays is junior councillor.

Officers appointed by the master councillor were as follows: Treasurer, Ralph Mullen; scribe, E. Scott Dawson; chaplain, Addison Gibbons; senior deacon, Dewitt Irwin, Jr.; senior deacon, James Welch; senior steward, Robert Heddleston; junior steward, Harry Cordwin, Jr.; alamoner, Paul Hannahs; marshal, Ted Hall; standard bearer, Charles Davidson; sentinel, William Kind; preceptors, Robert Kenney, Allan Todd, John Bromby, Rowland Shepherd, Norman Ankrim, Richard Watkin and Edwin Deidrick.

Hostess to Club Members.

Members of the Just-a-Mere club were entertained yesterday afternoon by Mrs. Jean Jester at the home of Mrs. J. E. Palmer in West Fourth street. Guessing contests, games and radio music were the diversions. The contest was won by Mesdames Walter Smith and L. D. Gregory.

Refreshments were served by the hostess, assisted by Mesdames J. E. Palmer and T. J. McKeone.

Mrs. W. L. White was a special guest.

The next meeting will be held in two weeks at the home of Mrs. T. J. McKeone in West Fifth street.

Amoma Class Elects Officers.

The Amoma class of the First Baptist church was entertained last evening, in the social room of the church with a 6 o'clock coverdish party.

During the business session the following officers were elected: President, Miss Leona Monday; teacher, Mrs. Charles Aley; assistant teacher, Miss Geraldine Monday; vice-president, Miss Doris Vanest; secretary, Miss Cecil Higgins; assistant secretary, Miss Ina Pace; treasurer, Miss Ida Lambright; reporter, Miss Dorothy Smith; organist, Miss Enid Ferguson; chairlady of the sick committee, Miss Edna Funk; chairlady of the prayer committee, Miss Blanch Crosser; chairlady of the social committee, Mrs. Gertrude Porter.

Music and games were the diversions of the social period.

Miss Mary Weaver Hostess.

Miss Mary Weaver entertained a group of friends last evening at her home in Thompson avenue. Five tables of bridge were in play. Trophies were awarded Misses Lois Smith and Helen Willis.

A color scheme of green and yellow predominated in the appointments of the luncheon served by the hostess assisted by her mother, Mrs. C. O. Weaver, and sister, Mrs. Fred Adams, and Misses Dorothy Hindley and Erma Larkins. Easter novelties were given as favors.

Mrs. Richard Mason of Lisbon was an out-of-town guest.

Mrs. Albert Childs Entertains.

Mrs. Albert Childs entertained the members of the Friendly club last evening at her home in Westfield. Eighteen members were present.

Following a program of singing and instrumental numbers by Percy Woods and Mrs. Albert Childs, 500 was the diversion.

Refreshments were served by the hostess, assisted by John T. Curren

The next meeting will be held Wednesday, April 6, at the home of Mrs George Englehart in Westfield.

S. B. A. Entertainment.

The Security Benefit Association will entertain at 8 o'clock tonight in the Sons of Veterans' hall, Sixth street. Refreshments will be served by John Logan, Harvey Bennett and Charles Conkle. Mrs. Gertrude Bennett will be in charge of the affair.

Bible Class Session.

The Berean Bible class of Pleasant Heights will meet tomorrow evening at 8 o'clock at the home of Mrs. Oscar Russell, Pleasant Heights. The first chapter of Mark will be studied. The teacher is Mrs. Mentor Shenkel.

Dinner at J. S. Cook Home.

Mr. and Mrs. J. S. Cook entertained with a 6 o'clock dinner last evening at their home in Lincoln highway, honoring the fourteenth birthday anniversary of their daughter, Louise. A color scheme of pink and white predominated in the appointments. A birthday cake, bearing lighted candles, centered the table. Places were arranged for eight guests.

Mrs. Cook was assisted in serving by her daughter, Mildred.

The honor guest received many gifts.

Sewing Club Entertained.

The Weekly Sewing club was entertained last evening at the home of Mrs. Harry Davies on Third street. Mesdames Marion Shively and Florence Smith were enrolled as members.

The social hours were spent with needlework and games. Refreshments were served by the hostess, assisted by Mrs. William VanFossen. Covers were arranged for 12 guests.

The next meeting will be held in two weeks at the home of Miss Stella Shively in McKinnon avenue.

Martin-Mould Wedding.

Miss Mildred Martin, daughter of Mrs. M. Martin, of West Indiana avenue, Sebring, and William Mould, of this city, now employed in Sebring, were married Saturday afternoon at 1:30 o'clock in the parsonage of the First Presbyterian church of Sebring. Rev. L. E. Carr officiated.

They will reside temporarily with the bride's mother.

Pythian Sisters' Meeting.

The Pythian Sisters will meet at 7:30 o'clock tonight in the K. of P. hall, Ingram building, when inspection will be made by District Deputy Maud Parr of East Palestine.

The degree staff is requested to attend.

Refreshments will be served by the social committee, of which Mrs. Frank Harding is chairlady.

El Simplezo Club Meeting.

Mrs. Walter Shaw, of Louisiana avenue, Chester, will be hostess to the members of the El Simplezo club Friday afternoon, instead of Thursday as previously announced.

Lutheran Church Services Tonight.

English lenten services will be held in St. John's Lutheran church tonight at 7:45 o'clock. Dr. J. G. Reinartz, pastor, will speak on "A Midnight Court Trial."

PERSONALS

Richard, son of Mr. and Mrs. Fred Porter of Kenilworth, is a patient in the City hospital, where he has undergone several operations.

Mr. and Mrs. William Lemmer of the Lincoln highway, have returned home after a visit in Cleveland.

Miss Hazel Wood of East End, has returned to Columbus, where she has resumed her studies as a sophomore in Ohio State university.

Misses Mary Weaver of Thompson avenue, and Louise Thompson of College street, are attending the theatre in Pittsburgh today.

Mrs. Samuel Groglode and daughter, Miss Susan, of East Fifth street, are visiting in Pittsburgh today.

James, son of Mr. and Mrs. J. Nessly Porter of Kenilworth, is ill of measles.

Mrs. Lear Miskall is recovering from a week's illness at her home in Vine street.

Mrs. Richard C. Sant of Park boulevard is a Pittsburgh visitor today.

Misses Leona, Lillian and Ruth Harrison of Beechwood, are spending this week with Misses Loretta and Violet Kennedy in Calcutta.

Born to Mr. and Mrs. R. R. Richards of St. Clair avenue, a son, on Monday, March 28.

Howard Kaufman, Jr., who is confined to his home in Fairmont street by an attack of tonsilitis, is slightly improved today.

Walter H. Mercer has resumed his studies at Ohio State University, after a visit with his mother, Mrs. D. D. Mercer, of Elizabeth avenue.

Miss Virginia Lawrence, a student at Wilson college, Chambersburg, Pa., is spending the spring vacation with her parents, Mr. and Mrs. F. B. Lawrence, in Newell.

Miss Margaret Sauer, a member of the Marguerite Beauty school, attended the permanent waving demonstration in the William Penn hotel, Pittsburgh.

Mrs. Martha J. Snowden who has been ill for the past week in her home in Gardendale avenue, is slightly improved.

Jason Brookes, Jr., has resumed his studies at Ohio State university, Columbus, after a visit with his parents, Attorney and Mrs. J. H. Brookes of Pennsylvania avenue.

Mr. and Mrs. Frederick Leo Reinartz of Middletown, O., are visiting the former's parents, Dr. and Mrs. J. G. Reinartz, Jackson street

For climbing to the top of a thirty-six foot tree in semi-darkness and rescuing a kitten, George Baker, of Aldershot, England, has been presented a bronze medal by the Royal Society for the Prevention of Cruelty to Animals.

CLEAR YOUR SKIN
of disfiguring blotches and irritations. Use
Resinol



Guard Against "Flu" With Musterole

Influenza, Grippe and Pneumonia usually start with a cold. The moment you get those warning aches rub on good old Musterole.

Musterole relieves the congestion and stimulates circulation. It has all the good qualities of the old-fashioned mustard plaster without the blister.

First you feel a warm tingle as the healing ointment penetrates the pores, then a soothing, cooling sensation and quick relief. Have Musterole handy for emergency use. It may prevent serious illness.

To Mothers: Musterole is also made in milder form for babies and small children. Ask for Children's Musterole.

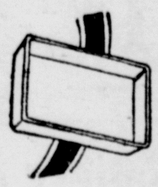
Jars & Tubes
MUSTEROLE
WILL NOT BLISTER
Better than a mustard plaster



Wise Mothers soothe coughs with PERTUSSIN
Safe and effective

Specials
FOR THE HOUSEWIFE

ALUMINUM WARE



	Reg. Price	Special
1½Qt. double boiler	$2.45	$1.73
Angel cake pans	.95	.69
Lided sauce pans steamer	$1.25	.95
Deep cake pans square	.65	.49
Perculator, 2 qts.	$1.00	.75
Colanders	$1.45	.98

WHITE ENAMEL WARE



	Reg. Price	Special
Combinets	$1.25	.89
Covered Kettles	$1.15	.89
Dish Pans, round and oval	$1.25	.89
10 Qt. Pails	$1.25	.89

We Invite You to Visit This Store and See Our Very Excellent Line of Hardware Conveniences for the Home.

TROTTER'S
HARDWARE

Ask us about our popular low-priced
HOOVER

You can now get a Hoover—a Hoover with the revolutionary "Positive Agitation"—in a popular-priced model—a model marked at so modest a figure that, paying for it in small monthly amounts, you will never feel its cost.

You'll want this great value in a genuine "Positive Agitation" Hoover—at once. So call us up and have one of our salesmen bring it out for a demonstration on your own rugs. Or, drop in tomorrow and we'll give you particulars.

Crook's
EAST LIVERPOOL, O.



Only $6.25 down, Complete with Dusting Tools

Good Looking Shoes That Are Comfortable



"DIANA"
Patent Leather
and
Black Kid

A Comfortable and Restful Shoe

There's real comfort in this light and pretty Cantilever cut-out oxford. You'll admire its lightness, its smartness and its fine quality. It hugs the arch, fits snugly in the heel and permits foot freedom. This isthe season to enjoy—



COMFORT through FLEXIBILITY in the Cantilever Shoe

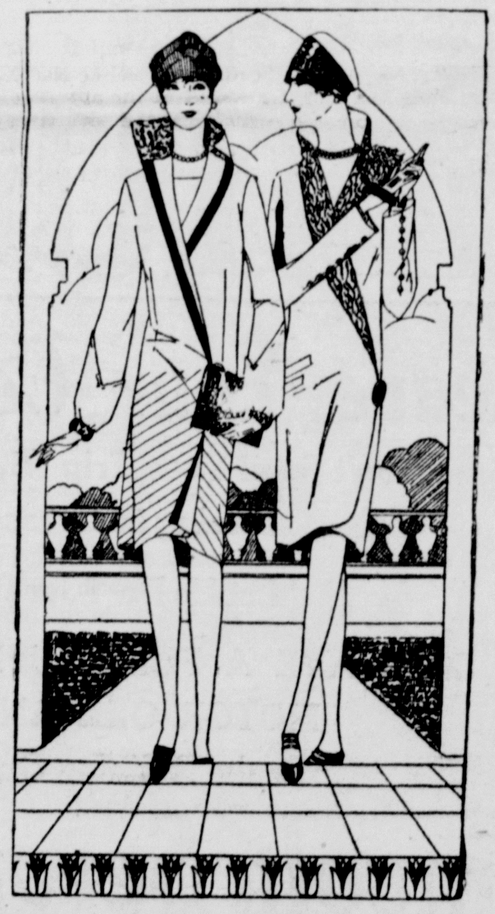
Bendheim's
THE SHOE STORE THAT ALWAYS SERVES YOU BEST
ON SIXTH STREET.

Victims of divorce
Taxicabs their cradles
Thrill-jaded at twenty
Sophisticated at sixteen
Whither are they going?
Fatherless — motherless —
No fathers to chide them
No mothers to guide them
Poor jazz orphans of Today
Blaring saxophones their lullaby
Can they find love and happiness?
Joy masks hiding their empty lives
Are the pitfalls too many and deep?
Always restless, reckless, heart-hungry
Too young — too rich — too beautiful —

Poor wild, innocent CHILDREN OF DIVORCE!

THE SHOP OF ORIGINAL MODES
NEWMAN'S
511 Washington St. East Liverpool, Ohio.

Decidedly New!
Smartly Youthful!
Coats



Remarkable Values and Style Creations — Distinct Proofs of Newman Purchasing of Modes and Values of the Moment.

Priced
$39.75 $49.50
$59.50 $69.50

Slim, Wrappy Silhouettes . . . with shawl collars, standing collars, rever vollars . . . of twin beaver, squirrel, fitch, calf or monkey . . . . and other distinguishing elaborations of ribbon bows, tucks and shoulder flowers.

Choose them in twill, kasha, satin and tweed . . . Black and navy . . . . and every color Fashion approves.

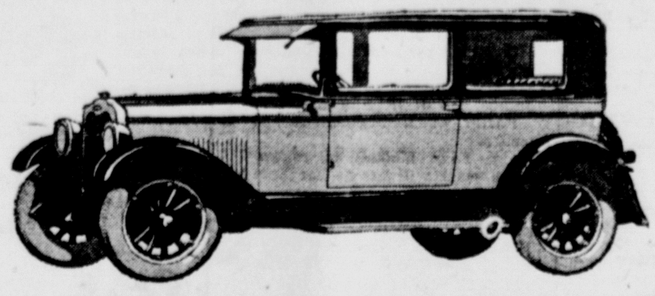
Business Is Good

MARATHON

Is Outselling All Other Gasolines,—
Because It Deserves to Outsell.
Try It Today and Convince Yourself.

THE
Midway Oil Company
River Road

OAKLAND and PONTIAC
SALES and SERVICE



O. J. HERRINGTON MOTOR SALES
114 West Fifth Street. East Liverpool, Ohio.
PHONE 761.

Firestone
GUM DIPPED TIRES

Car owners have never been able to buy tire mileage at so low a cost per mile as they can buy Firestone Gum-Dipped Tires today. And never before have they been able to buy tires so comfortable, safe and trouble-free.

Bowman Tire Shop
Market Street.
Phone 23 East Liverpool, O.

Hupmobile

Goods We Sell Stand the Test— Our Service Does the Rest.

Auburn

Six and Straight Eight. Six and Straight Eight.

Get acquainted with them. Compare them with other makes of cars, drive them, and if they do not sell themselves you'll not be asked to buy.

Ohio Motor Sales Co.
127 West Fifth Street. East Liverpool, O.

Special
6 Volt - 11 Plate
100 Ampere
Battery
$11.00

Seitz Battery & Electric Co.
225 W. 6th St. Phone 204

THE McELRAVY BROS. MOTOR CO.
114 South Market Street. Phone 353.
Official A. A. A. Garage.

EXPERT MECHANICS
COMPLETELY EQUIPPED SHOP
HONEST SERVICE

ON ANY MAKE AUTOMOBILE, TRUCK OR TRACTOR.
CAREFUL WRECK AND TOWING SERVICE, DAY OR NIGHT.



Leave Your Car With Us

Don't Spoil Your Trip With the Thoughts of Having to Grease That Car

"Let Us Do Your Dirty Work"

WE HAVE A FULL SUPPLY OF THE BEST MOTOR OILS AND GREASE
Brake Relining Our Specialty.

Lincoln Service Station
D. H. IRWIN, Proprietor.
Carolina Avenue. Phone 2894-R.

Auto Glass Replacements
Windshields and Body Glass

SMITH HARDWARE CO.
644-646 St. Clair Ave.

EAST END HARDWARE CO.
Mulberry Street.

TRY'S AUTO SUPPLY
117 EAST SIXTH STREET.
Special for Balance of Week

29-4.40 BALLOON TIRE	$6.95
29-4.40 TUBE	$2.00
30 x 3½ TIRES (Firsts)	$5.85
30 x 3½ TUBES (Firsts)	$1.00
30 x 3½ S. S. TIRES	$9.95
31 x 4 S. S. TIRES	$11.95
BOX OF GOOD TUBE PATCH	14c

COMPLETE LINE OF
MARATHON
BALLOON AND HI-PRESSURE TIRES
Everything For The Automobile.
AT CUT PRICES
OPEN EVENINGS UNTIL 9:00 P. M.

A New Car?
No--Just Painted!

A sound motor is often hid by a dull body. If your car is in good mechanical condition—just let us put a new car finish on it and you'll think you're riding in a new car.

You can get any color tone or combinations. Our process of painting assures a long lasting lustre. At this time we can offer very quick service.

Drive in and we will gladly give you a price on your new paint job.

J. A. Gingher
WEST END PAINT SHOP.
Formerly West End Fire Station.

Phone 940. Fifth and Walnut Sts.

Genuine Exide Batteries ..... $10.95 and up

GENERATORS, STARTERS AND LIGHT REPAIRS

Frank C. Williams
SALES AND SERVICE.
Arcade Bldg.

STOP, LOOK AND LISTEN!

Save Money

Bring your cars to Deacon. He will tell you the labor charge before he starts on them.

Please Call for Information.

Bring all Ford Work to Deacon. He has eight years experience in garages. He has a complete line of tools and a burning in bearing machine.

We also do Body Straightening, Axle and Frame Straightening, Fender Straightening, fix and repair cars that have been smashed up. See him before you let anyone start on your car. We want the customer to be satisfied even if we lose money. Friends are more than mony to us. Get a guarantee with your work.

DEACON
Phone 142 659 Walnut Street.
East Liverpool, Ohio.

"Weaver Does His Welding Here"

NEW WELLSVILLE-KENSINGTON HIGHWAY IS ASSURED

SALINEVILLE ROAD FIRST ON COUNTY LIST

Work on Link to Summitville Will Begin April 15.

EQUIPMENT READY

Surfacing Job to Progress Westward From Mining Town.

Improvement of the Salineville-Summitville-Kensington highway, which will afford a hard surfaced road from Wellsville to Kensington, through Salineville, will be one of the first Columbiana county projects to be launched this spring, according to County Surveyor Lloyd C. Kirk.

The Holmes Construction company of Wooster, which was awarded the job on the Salineville-Summitville road, has notified Surveyor Kirk that first work on the highway will be started not later than April 15.

Equipment is now being moved to the work. Surfacing will begin at Salineville and progress westward.

Among the first jobs to be started will also be the Columbiana and New Waterford route, awarded last season to Lewis and Copeland of Lima.

The same company has the surfacing contract for the southern section of the East Liverpool-Youngstown road and connecting with the Lincoln Highway at Apple's corner. As soon as the Columbiana-Waterford job is finished, which should not require more than 30 days of good weather, it is said, this equipment will be removed to the St. Clair-Madison township project.

Mellert & Weidner of Medina have also advised Kirk that they expect to begin pouring concrete on the Hanover-Salem road between April 15 and April 30, weather permitting. This is a seven-mile project, and with favorable weather prevailing the road will be finished within 90 days.

Three steam shovels are now doing grading work on the East Liverpool-Youngstown road in St. Clair and Madison townships between Township Line school and Williamsport. No grading is being done on the section between Williamspor and Rogers. Probably two and one-half months will be required to finish the grading on the southern section of this road.



I'm Most Grateful Every Month

Here's glorious news for long suffering womankind! To every woman who periodically has suffered pain. Menstruation need no longer be painful. And it is Science that is speaking!

Specialists have developed a tiny tablet called *midol*. It's a simple thing, utterly harmless to a girl of fourteen, *but it brings relief in five to seven minutes. And is effective twelve hours or longer!*

Midol is NOT a narcotic. It has no effect whatever on heart or nervous system. It acts directly on those organs affected by menstruation. They function normally, as they should, but the pain is banished. Complete relief—yes, perfect comfort—follows midol.

Your druggist has midol for 50 cents, in a slim aluminum box to tuck in your purse.

Midol

Takes Pain Off the Calendar

Sure Way to Stop Night Coughing

A Treatment That Ends Night Coughs in 15 Minutes.

Persistent night coughing is usually due to causes which cough syrups and patent medicine do not touch. A remarkable prescription known as Thoxine, working on an entirely different principle, goes direct to the cause, and is guaranteed to stop the stubbornest cough within 15 minutes. One swallow is all that's needed. If it fails, get your money back. No chloroform or other harmful drugs. Safe for children. Equally good for sore throat for which purpose it is far superior to gargles. 35c, 60c, and $1.00. At all druggists.



J. E. ROLLEY RITES AT LATE HOME

Funeral services for J. E. Rolley, 54 years old, who died yesterday morning at his home in Buckeye avenue, will be held tomorrow afternoon at 2 o'clock at the late residence, in charge of Rev. L. E. Lee, pastor of the First Christian church.

Burial will be made in Spring Hill cemetery.

COTERIE TO NAME NEW OFFICERS

Members of the Calendar Coterie of the Second Presbyterian church will convene on Thursday evening in the church basement.

The hostesses will be Mrs. James Moore, Mrs. George Manning, Mrs. Helen Morgan and Mrs. Clara Jackson.

Officers for the ensuing term will be elected.

Auxiliary to Meet.

Mrs. Maria Hand will be hostess to members of the Woman's Auxiliary of the Church of the Ascension, Episcopal, Thursday evening at her home in Broadway.

Preach in Rochester.

Rev. F. E. Russell, evangelist, formerly of Wellsville, preaching for the Living Church of God, will talk tonight in a Rochester, Pa., church. He is visiting with local friends today.

PERSONALS

Mrs. W. J. Connor, of Center street, and two children, Betty and Dorothy, spent Tuesday in Pittsburgh.

Mrs. Howard Baker, of Clark avenue, who underwent an operation yesterday in the East Liverpool City hospital, is said to be improving.

Mrs. Howard Emler, of Eighteenth street and Clark avenue, is recovering from an operation yesterday in the East Liverpool hospital

Mrs. George Ryan, of Cleveland, has returned home after spending a few days with Mr. and Mrs. Charles Stewart of Wells avenue.

Miss Helen McIntosh, Tenth street, is visiting with her sister, Margaret, who is in training in the Cleveland City hospital.

Misses Beatrice and Marjorie McQueen, who have been attending school at Ypsilanti, Mich., are the guests of their parents, Mr. and Mrs. J. W. McQueen, of Seventh street.

Two hundred retired sailors who gathered at a smoker of the Ancient Mariners' League, in Sydney, Australia, recently, had a combined age of 12,000 years.

M. C. SECKMAN
EXCAVATING

SUPER-HEAT COAL
And
GENERAL HAULING

TRUCKS FOR HIRE
PHONE MAIN 932.

PASTOR LEAVES FOR NEWARK

Rev. Magill Goes to New Charge; Rev. S. S. Vance Here Sunday.

Rev. S. S. Vance, D. D., professor at Western Theological Seminary in Pittsburgh, will occupy the pulpit of the First Presbyterian church Sunday, April 3, church officials announced today.

Rev. Vance addressed the congregation of the local church several weeks ago.

Rev. Frank H. Magill, former pastor of the local church, in whose place Rev. Vance will preach Sunday, concluded his pastorate at the Presbyterian church here Sunday, his farewell sermon on Sunday evening being heard by a large number of people.

Rev. Magill and family left Tuesday for their new home in Newark where on Sunday, April 3, Rev. Magill takes charge of the First Presbyterian church of that city.

MARY ASTOR AT AMERICAN

Barrymore's Leading Lady in "Don Juan."

Fans all over the world will be glad to see the beautiful Mary Astor, again playing opposite John Barrymore, in "Don Juan," the gorgeous Warner picture now showing at the American theatre. And to all fans be it known, that their urgent request, that "The Two" be cast for the leading parts had much to do with the choice. (Mary Astor plays the star-like Adriana in "Don Juan.")

After the appearance of Warners' "Beau Brummel," in which Mary Astor was Barrymore's leading lady, hundreds of letters came from all parts of the world asking that they be again seen together.

The desire was further increased by the publicity photographers posed with Barrymore as Paola and Astor as Francesca, when there was talk of their doing "Paola and Francesca." Possibly the beauty of these photographs had something to do with the selection of the Italian Renaissance as the background for "Don Juan"—the "Paola and Francesca" period.

Barrymore and Astor have admittedly the most perfect profiles to be seen in pictures, and in "Don Juan," they make the perfect lovers of the world's dreams.

The picture was directed by Alan Crosland.

The Flash Parade Delights Large Crowd at Strand

The Flash Parade, a musical comedy introducing pretty girls and clever dancing scenes, is making a decided hit at the Strand. The costumes are beautiful and the dialogue interesting and snappy without the least display of vulgarity. The singing is good and the vaudeville acts used between acts proved to be of a high standard.

Bud Brownie scored a hit as the comedian, while DeGrace, chair balancer, was the recipient of much applause. The scenery was in keeping with the fine character of the performance. "Sky High" will be the bill for tonight and Thursday, and a complete change of program Friday.

SALINEVILLE

Announcement has been made of the marriage of Miss Eva Brown, daughter of Mr. and Mrs. William Brown, of West Main street to Mark Labus, son of Mr. and Mrs. William Labus, of West street, Minerva. They were married in Carrollton, at the Presbyterian manse, Rev. J. Boyd York officiating. The bridal couple were attended by Mrs. Homar Albaugh, at whose home the bride has been living since she went to Minerva. Miss Brown was employed by the Owen China company, and the groom is employed by the New York Central railroad as a brakeman. Mr. and Mrs. Labus will make their home in Minerva.

The Sunshine club held a surprise birthday party in honor of Mrs. Raymond Starkey, at her home Friday evening. The club presented Mrs. Starkey with a bedspread. A three course luncheon was served by Mrs. William Schubert, Mrs. Joseph McNichol, Mrs. Harry Temple and Mrs. William Smith. Others present were Mrs. Frank McClellan, Mrs. Holly P. Williamson, Mrs. Raymond Starkey, and Mrs. Allen Ludlam. The color scheme was carried out in pink and white. Easter baskets were given as favors. The evening was spent in games and radio music.

Mr. and Mrs. W. F. McCormick, of Congo, W. Va., were Sunday guests at the home of Attorney and Mrs. S. E. McCormick.

Mr. and Mrs. Lyman Earl, of Woodlawn, Pa., were Sunday visitors at the home of Mr. and Mrs. S. E. McCormick and Fred Madison.

Mrs. McKinley Sharp, of Cleveland, is visiting her parents, Mr. and Mrs. Jason Goddard.

Willard Goddard, principal of the East Canton high school is spending the spring vacation in Salineville.

William Hertle of Cleveland, has concluded a visit with friends in Salineville.

Attorney S. E. McCormick has returned from a visit with his brother, D. S. McCormick.

The congregation of the United Presbyterian church made their annual canvass Sabbath afternoon.

James Herbert, W. A. McBane, and Paul Reeves, attended a banker's convention at Cleveland, Friday.

Mrs. John Goddard and daughter, Doris, of Niles, were week-end guests at the home of Mrs. Goddard's parents, Mr. and Mrs. James Loch.

Charles Donaldson and sister, Marie, of Wellsville, were visiting Miss Mary McCormick and brother, James, Sunday.

Mrs. Hattie Fuller, of Cleveland, is visiting her sister, Mrs. Ruth Maple, on North street.

Howard Knox, Harold Lance and Miss Zana Lange, students at Ohio State, Columbus, are spending the spring vacation with home folks.

Mr. and Mrs. S. B. Larkins have returned from Cleveland, where they attended the flower show.

Mrs. Eva Henderson was called to Malvern by her daughter, Mrs. Ruth Wilson, Saturday, on account of the illness of Mrs. Wilson's baby.

Thomas Eason, son of Mr. and Mrs. W. M. Eason, is suffering from an attack of measles.

The United Presbyterian church will hold their annual congregational meeting on Tuesday evening, April 5, at the church.

CLASS TO MEET AT CLARK HOME

Members of Sunday school class No. 13 of the First Methodist Protestant church will convene on Thursday evening at the home of Mrs. Russell Clark, Wood street.



IRONDALE CIVIC CLUB CONVENES

The Ladies' night observance held by the Irondale Civic club Saturday in the high school auditorium attracted a large crowd.

The Civic club, in conjunction with the health officer, Dr. Young, will hold a general "clean-up" during the first week in April. Inspection by the Civic club health board committee will be made on April 9.

The meeting was held under the direction of President William E. Williams.

The following program was given:
Opening song—"America"—Club.
Invocation—Rev. G. E. Ward.
Selection—Black's orchestra.
Solo—Mrs. W. E. Williams.
Hawaiian Guitar duet—James Nightingale and Sheridan Buchanan.
Selection—Orchestra.
Address on Civic Principles—Rev. G. E. Ward.
Solo—Miss Parker.
Quartet selections—Ross and Harold Watkins, Samuel Miles and Carl Nightingale.

SLIDES TO SHOW LIFE OF CHRIST

The first of a series of stereopticon exhibitions on "The Life of Christ" will be shown on Thursday night in the Faith Italian Mission, Center street, Rev. A. W. Bonacci, pastor, announced today.

There will be five exhibitions in the series, showing the life of Christ, the series ending before Easter Sunday Each will have 36 slides.

Special hymns will be sung by the children at Thursday evening's services, including "My Faith Looks Up To Thee" and "Jesus, I My Cross Have Taken."

GRIER FUNERAL HERE THURSDAY

Funeral services for Mrs. Margaret Grier, 59, who died yesterday at noon at her home in Broadway following a stroke earlier in the morning, will be held tomorrow afternoon at 2 o'clock at the home in charge of Rev. L. C. Momberg, pastor of the First Methodist Protestant church.

Interment will be made in Spring Hill cemetery.

GETS CERTIFICATE AS LIFE TEACHER

At the winter term convocation of the Michigan State Normal college, Ypsilanti, held Friday of last week, Miss Marjorie McQueen, one of the graduates, received her diploma and a life certificate to teach.

Approximately 150 students graduated from the Ypsilanti college last week. The principal address was delivered by President Herbert Withespoon, of Chicago university.

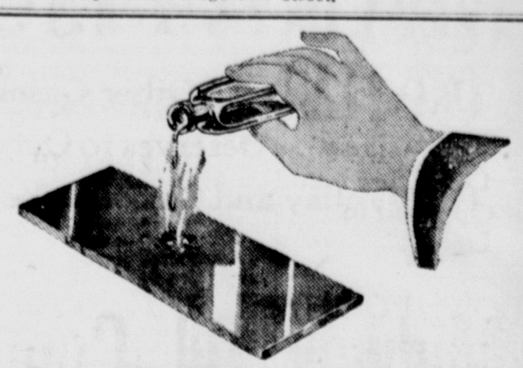
Miss McQueen is a daughter of Mr. and Mrs. J. W. McQueen, of Eleventh street.

Sure Relief



BELL-ANS FOR INDIGESTION
25¢ and 75¢ Pkg's. Sold Everywhere

36
ARRIVES TOMORROW
WATCH
FOR OUR ADV.



Acid Eats Steel

Don't let it attack your teeth

Most tooth troubles, most gum troubles, are due to acid. Sugars and starch form that acid by fermenting between the teeth and in crevices. That acid attacks the teeth and gums—largely where the tooth brush does not reach.

Phillips' Dental Magnesia tooth paste neutralizes acids—kills them instantly. It is forced by the tooth brush wherever the acid forms. When you realize that fact you will never start a day or night without it.

It contains Phillips' Milk of Magnesia in concentrated form. Dentist have recommended that for 50 years to neutralize mouth acids.

But Phillips' Dental Magnesia tooth paste does many other things. It is the greatest tooth paste yet created to meet all modern requirements. It whitens teeth, combats mouth germs, stimulates the gums, purifies the breath. You need use nothing with it

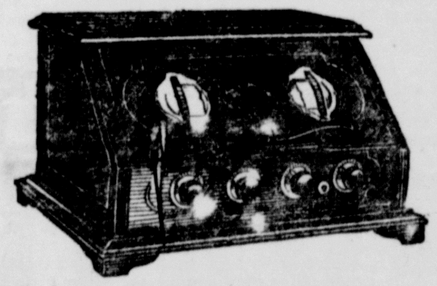
Five in One
Its 15 ingredients combine in one tooth paste these five important helps:
Antacids Cleansers
Antiseptics Polishers
Breath Deodorants

Learn what it does. Watch it beautify the teeth. Feel and taste the delightful results it brings you in the morning. One day will make you very glad that you learned of this all-in-one dentifrice. Go try it now.

Trial Tube — Phillips' Dental Magnesia — Based on Phillips' Milk of Magnesia — STANDARD FOR 50 YEARS — Sent Free

For free 10-day tube, as pictured, please address The Chas. H. Phillips Co., 533 Lake Shore Drive, Chicago, Ill.

Radiola 20



The Biggest Value In Radio

Price Now Only $78.00

WHAT YOU GET IN A RADIOLA

(1) Twenty Times As Selective As Any Other Antenna Set
(2) Single Control
(3) Power Tube
(4) Distance
(5) Selectivity
(6) Volume
(7) All the Latest Features

Convenient terms if you wish.

Authorized Dealer RCA

EASY PAYMENTS IF DESIRED

THE SMITH & PHILLIPS MUSIC CO.

Sohmer

Sohmer Pianos may be purchased with ten percent cash and the balance in thirty-six months

Sold In East Liverpool By

THE Smith-Phillips Music Co.

CERAMIC THEATRE 3 DAYS COM. **Thurs. April 7**

MATINEES ON FRIDAY AND SATURDAY.

PRESENT THE YEAR'S GREATEST MELODRAMA

"BEAU GESTE"

THE MOST UNIQUE & POPULAR HERO OF CONTEMPORARY PICTURE DRAMA

WITH **RONALD COLMAN**

BY PERMISSION OF SAM GOLDWYN

That thrilling romance of the French Foreign Legion.

"TIENS! VOILA! LES FRANCAIS" VOILA! LES ANGLAIS" VOILA! LES AMERICAIN

A PARAMOUNT PICTURE

FROM MAJ. P. C. WREN'S FAMOUS NOVEL OF THE SAME TITLE

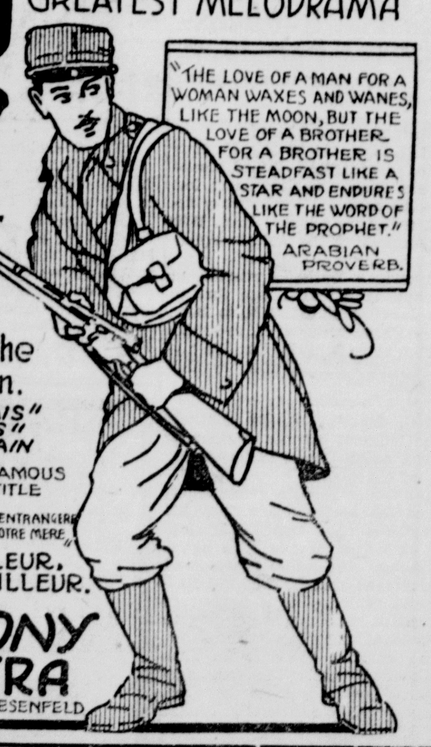
"SOLDATS DE LA LEGION, DE LA LEGION ETRANGERE N'AYANT PAS DE NATION, LA FRANCE EST VOTRE MERE."

TURCO-ZOUAVE, TIRALLEUR, MARSOUIN, SPAHI, ARTILLEUR.

"SALAMOUNE ALEIKOUMI ESSELME EKHWAN"

SYMPHONY ORCHESTRA

MUSIC ARRANGED BY HUGO RIESENFELD



MAIL ORDERS NOW

MATINEE 50c, 75c, $1.10. NIGHT 50c, $1.10, $1.65.

COAL MINERS' STRIKE ON APRIL 1 APPEARS INEVITABLE

MINE OWNERS STAND PAT ON WAGE CUT PLAN

Illinois Operators are Not Opposed to Union.

SHUTDOWN LOOMS

Jacksonville Agreement Will Expire on Friday.

CHICAGO, March 30. — Complete suspension of soft coal mining in the central competitive union field on April 1, when the Jacksonville wage scale agreement expires, appeared inevitable today.

The coal operators association of Illinois was standing pat on its announced policy of shutting down its mines unless the United Mine Workers indicate they will consider lower wages, and informal advices to Rice Miller, president, were that operators in other fields were in a like temper.

The executive board of the association was called into session today but little beyond discussion of a course of action after the suspension, was expected of it.

No Attempt to Run Mines.

"As far as the Illinois field is concerned, "said Miller," there will be no attempt to run the mines with strikebreakers after the suspension. We are not opposed to the union."

Miller said he knew of no Illinois companies that expected to sign individual temporary extensions of the existing contracts.

"Complete suspension on April 1 appears inevitable," he said. "We believe some constructive change from the Jacksonville rate is necessary to prevent complete prostration of the unionized fields and ultimate disintegration of the United Mine workers.

"The abandonment of interstate negotiations and the crippling of the central competitive field is just one of the many signs of the pathetic failure of unionism under a stand pat policy which totally disregards economic and competitive fundamentals."

Miller said the central field could not continue to pay the existing wage contract and compete with non-union fields in West Virginia and Kentucky.

Union Blames Operators.

Union leaders were just as emphatic today in blaming the operators for the present impasse.

"The operators claim they must lower wages to compete with non-union fields," said one high union official. "They would have us agree to a reduction on the plea that then they will be able to save the central field.

"The fact remains that if the United Mine Workers consented to a reduction to meet the scales of the West Virginia and Kentucky fields, we would have no assurance the latter would not again reduce wages.

It is a big circle and the operators want us to be the goats."

The Jacksonville scale provided a flat scale of $7.50 for day labor and a sliding scale on a tonnage basis. The operators claim some of the tonnage men average $12 to $20 daily. Union men claim the figures are exaggerated and that on a yearly average the miners are lucky to make $800 because of intermittent working periods.

There were no meetings scheduled today between officials of the operators associations and the miners. Both sides on the surface were preparing for a 'ong lay-off.

'CASEY AT BAT' AT CERAMIC

Wallace Beery Stars in Paramount Film Success.

"Take out the big bum!"
"Kill the umpire!"
"Come on, kid, knock a homer!"
"There goes the old ball game!"

These, and all the other expressions which make baseball the game it is, are included in Walace Beery's current Paramount starring comedy, "Casey at the Bat," which arrives at the Ceramic Theatre today for a four-day engagement. Beery, perhaps the actor to have made most progress during the past twelve months, due to inimitable performances in "Behind the Front," "We're in the Navy Now" and "Old Ironsides," enacts the small town junk man who suddenly finds himself catapulted to fame and fortune when a big league baseball scout signs him to a Giant contract.

Imagine if you will (it isn't difficult) Beery as the hero of America, the Babe Ruth of 1901. Picture the laughs as Wallace hits a home run with one hand while holding a stein of beer in the other. Think of the roars that'll be forthcoming as he climbs on the stage of the old Casino theatre and makes a personal appearance with the "original" Floradora Sextette. Then comes a trip to Coney Island and you'll wonder what the wild waves are saying. A morning in bed, duped into believing he's very ill and finally—the big game!

Ford Sterling enacts Beery's Columbus by "discovering" him. ZaSu is the Centerville belle and Sterling Holloway, Beery's villainous manager. Monte Brice directed this Hector Turnbull production.

TODAY

(Continued from Page One)

interpreting Mohammed's Koran say monogamy is immoral, it is bad for women to be unmarried, and many must remain single if you don't let each man marry several women.

Mohammed said that a man should marry only as many women as he could really make happy. The modern Mohammedanism says that woman is happier married than unmarried.

A SENATE committee shows that ardent prohibitionists in six years spent $13,000,000 for prohibition. It seems a good deal, but is less than two cents per year per capita. You can't fight the demon rum, especially the bootleg demon rum, efficiently with that sum. Nevertheless, it would be interesting to know just how the $13,000,000 were spent.

SAPIRO FACES REED'S FIRE IN LIBEL SUIT

So-called "Wheat King" Quizzed by Ford Counsel.

CROWD PRESENT

Missouri Senator Delves Into Forgotten Past.

FEDERAL BUILDING, DETROIT, March 30.—Aaron Sapiro, the so-called "cooperative king" was pilloried today on the rack of cross-examination at the million-dollar Ford-Sapiro libel suit in federal court.

Before a crowded courtroom and a jury that hung on every word, Senator James A. Reed, of Missouri, delved into the forgotten past of Sapiro and into every detail of his amazing rise to power in the American farm world.

Reed hammered away at Sapiro's statement that he earned $400,000 from his professional practice in the years 1916 to 1926.

Present Strange Contrast.

Reed and Sapiro presented a strange contrast. The senator, white-haired and deliberate, growled his questions, sometimes with a sneer in his voice and always in tones that expressed doubt of Sapiro. The "wheat king," black-haired and infectuous, replied in a soft voice, sometimes with a break in tones as though he had choked on a sob.

Reed went back to 1916 to open the cross-examination. He first asked Sapiro how he and Philip Ehrlich, San Francisco attorney, split their law fees. Sapiro said he got 60 per cent and Ehrlich got 40 per cent. Then Reed wanted to know what share of the fees went to Sapiro in all other law firms in which he had a membership. Usually, Sapiro said, he got 60 per cent of the fees.

Reed scored when he produced papers from a San Francisco law suit, involving Sapiro and two of his former law partners, David and Lawrence Levy. Sapiro said he never read the papers and upon objection of his counsel, the court would not allow Reed to ask questions on the case.

60 Days in Rum Cases

(Continued from Page One)

ions relate to village mayors and justices of the peace, is "null and unconstitutional," has been handed down by the Fifth Ohio district court of appeals.

This decision, announced by Appellate Judge L. B. Houck, Mt. Vernon, liberated Emmanuel Williams, Perry county, who had been fined $800 by a justice of the peace for alleged violation of dry laws.

"The legal effect of this decision would be to release all prisoners in Ohio, convicted before justices of the peace and mayors under the liquor laws of the state," said Judge Houck. "It is more drastic in effect than the recent decision of Chief Justice Taft of the U. S. supreme court."

Pointing out that this ruling is the first one on this question by an Ohio reviewing court, Judge Hough stated that it affects many convictions under the Crabbe act not affected by the supreme court decision.

Intention of filing a new suit in probate court against Williams was voiced by Prosecuting Attorney J. W. Dugan, New Lexington.

45 Clevelanders Affected.

CLEVELAND, O., March 30.—Following the state supreme ruling at Columbus Tuesday, which handed another jolt to Ohio's raiding justices of the peace and mayors who have been handing out stiff fines in liquor cases, 45 Clevelanders will be released today from serving further time in jail for inability to pay liquor violation fines which were assessed by Cuyahoga county magistrates.

The supreme court ruled that Common Pleas Judge C. V. Weygandt was within his rights when he ordered former Sheriff Fred Kohler to release Joseph Goldstein from county jail here following Goldstein's filing of an affidavit of insolvency, which declared he was unable to pay a fine of $500 and costs.

The ruling is interpreted to mean that all liquor law violators who are jailed to work out a fine, may be released after serving 60 days by filing the insolvency affidavit.

In Cuyahoga county five men will be freed, while 40 others, including Goldstein, who have been free on habeas corpus proceedings, will be notified they need not return to jail.

THREE CLASH AS AFTERMATH OF RUM RAID

Homer Wyand, Ralph Anania and Peter Spell Principals.

TWO MEN NABBED

Wyand and Spell Stage Second Fight at City Hall.

As an aftermath, police say, of a liquor violation arrest made by Wellsville police last Tuesday, Homer Wyand, Broadway, and Peter Spell, Wellsville, forfeited bonds of $15.80 in municipal court today upon charges of disorderly conduct by fighting.

Wyand was arrested and fined $400 and costs by Mayor Wallace Fogo after Wellsville police, last Tuesday, overtook his automobile along the Campground road while he is alleged to have been delivering three gallons of liquor to a Wellsville customer.

Wyand, police say, met Ralph Anania, Wellsville, father of Pasquale Anania, who was found dead in a Walnut street apartment a week ago, on East Sixth street at 2:30 o'clock yesterday afternoon. He is said to have accused Anania of "tipping off" Wellsville police. He is alleged to have struck Anania. Wyand was arrested by Patrolman Leslie Curran, who took him to police headquarters.

While arrangements were being made for bond, Anania, accompanied by Spell, said to be a relative, and another man came to city hall. Spell, police charge, struck Wyand while the two were in the office. Spell was immediately arrested by Chief of Police McDermott.

Commander Reports

(Continued from Page One)

American attacks in the southernmost province of Kwangtung.

Thirteen Americans Isolated.

The French administration of Kwang Chowwan in Kwangtung has cabled a report that an American Catholic mission there has been looted and that the fathers in charge have been forced to take refuge in Kochow. The French authorities suggest that warships be sent there immediately.

Thirteen Americans are isolated at Hoihow on Hainan island, according to the French authorities, and grave fears are felt for their safety. It is recommended that a warship be sent there to investigate.

The Northerners apparently are not yet prepared to give resistance to the Cantonese for they have withdrawn in order from Nantungchow to the north, after the U. S. S. Pilsbury evacuated nine Amercans in that town and in Jukow.

Fire on Refugee Ships.

Cantonese continue to fire on refugee ships. The Tatung and Loongwu, bringing 105 American refugees from Taukow under the escort of the destroyer Paul Jones, was fired on as it passed Nanking during the night. There were no casualties although several rifle bullets hit the vessels.

The Cantonese have occupied the Standard Oil property in the British concession, but thus far have done no damage as an American destroyer has been standing by.

Retains Sovereignty in Hong Kong.

HONG KONG, China, March 30.—The British government has no intention whatever of surrendering its sovereignty in Hong Kong, or of abandoning or diminishing in any way its authority over the adjacent mainland, an official communique declared today. Highest importance is attached to continued maintenance under British administration of Hong Kong and nearby territories, the communique stated.

LONDON, March 30.—Communists are in full power at Hankow and conditions have become intolerable for foreigners, according to a dispatch from Shanghai today.

Refugees are Stoned.

WASHINGTON, March 30.—Further indiginities perpetrated by Chinese Nationalists upon Americans and foreigners were reported to the navy department today by Admiral C. S. Williams, commanding the Asiatic squadron.

The American Catholic mission at Fuchow has been looted, and foreign refugees leaving Nanking have been stoned by Chinese mobs, he reported.

American vessels in the Yangtze river are continually fired upon by Chinese snipers.

PEKING, March 30.—In contrast with the flame of terrorism which is racing over south China, Peking today is calm and peaceful.

Marshal Chang Tso-Lin, commander-in-chief of the northern army, by his iron measures, has completely suppressed activities of southern agitators, although the official organ of the government charges that the Russian Soviet embassy is a hotbed of propagandists, who are attempting to incite students and labor leaders.

On the surface there is no anti-foreign feeling here. The only danger that may arise, it is believed, would come from artificially incited mobs. It is reported that members of the "dare and die corps" of the southern army have made their way into Peking and they doubtless would become ringleaders if rioting could be fomented.

Suspects In Anania Death Will Seek Bond Tomorrow

Rini and Sister-in-law, Charged With Murder, Will Appear Before Probate Judge Riddle.

Application for bond for Salvatore Rini, 27, and Mrs. Marie Chorgas, 28, his sister-in-law, held in the county jail at Lisbon upon murder charges in the death of Pasquale Anania, 25, in a Walnut street apartment on March 22, will be heard by Probate Judge Lodge Riddle, Lisbon, at 10 o'clock tomorrow morning.

The two suspects will be represented by Attorneys W. A. O'Grady, Wellsville, and Samuel W. Crawford, of this city, while Prosecutor Robert M. Brookes and his assistant, J. F. Bauknecht, will oppose the release of the prisoners.

The defense will attempt to show that Anania accidentally stabbed himself while cutting meat with a broken bladed butcher knife.

The grand jury will investigate the case on April 4.

REPORTS FROM STOCK MARKETS

NEW YORK, March 30.—Heavy selling of the low-priced industrial stocks, the oils and motors and a few specialties in the early trading unsettled the whole list, and the trend of prices was again downward. The outstanding exceptions were the Southwestern railroad stocks, which moved upward sharply under the lead of Missouri Pacific.

Dodge Motors, common and preferred, was compelled to absorb an enormous volume of liquidation and short selling, on rumors of greatly slackened production and the prospect of a merger with powerful competitors. The preferred stock dropped an additional 3 points to 73, while the common broke below 19 for the first time since flotation by the Dillon Read bankers.

All of the specialties were pounded severely by the bears who also opened up their heavy guns on the independent oil stocks selling Marland Phillips and others in this group in blocks of from 500 to 5000 shares. Broken Boveri, Electric Refrigeration and Radio Corporation continued to move downward, while heavy offerings of American Can depressed that stock to below 45.

A seven-point break in Pan-American western class B to $19 a share followed the omission of the quarterly dividend of 50 cents a share, due at this time. Rumors of the possible passing of the Brown Boveri dividend tomorrow accompanied the decline of that stock to the record low price of 23⅝, compared with the year's high of 39½. Loss of business for the can manufacturers was given as the reason for the heavy selling of their stocks.

United States Steel common was an outstanding strong spot, selling at 166½.

Call money was unchanged at 4½ per cent.

Cleveland Produce.

CLEVELAND, March 30.—Butter:—Extra 50¾c (tub lots); standards 50½c; packing 28c.

Eggs:—Extra 27c; extra firsts 25c; firsts 23½c to 24c.

Oleo:—High grade animal oils 25 to 25½c; lower grades 20 to 22c.

Cheese:—York state new 27 to 30c.

Poultry:—Fowls 27 to 28c; roosters 17 to 18c; springers 28 to 29c; ducks 32 to 35c; geese 22c.

Apples:—Baldwins $3.75 to $4.

Strawberries:—Florida (freezers) 55 to 60c quart; Louisiana $5.75 to $6 (24 pint crate).

Potatoes:—Ohio $1 to $1.25.

Pittsburgh Produce.

PITTSBURGH, March 30.—Butter:—Prints 57½ to 58c; tubs 56½ to 57c; P. & O. 52 to 51½c.

Eggs:—White, nearby, 30 to 32c; fresh, selected 28 to 30c; current receipts 25 to 26c.

Poultry:—Hens, heavy 27 to 28c; hens light, 24 to 25c; roosters 18 to 19c; ducks 30 to 32c; geese 40 to 45c; turkeys 33 to 37c.

Vegetables:—Tomatoes (Mex.) $5 to $5.50 per crate; potatoes (Pa.) $3.25 to $3.50 per 150 lbs.; cabbage (Tex.) $2.50 to $3.00 per crate.

Cleveland Livestock.

CLEVELAND, March 30.—Hogs:—Receipts 2,000; market 15 to 25c lower. Quotations: 250-350 lbs., $10.50 to $10.85; 200-250 lbs., $10.85 to $11.75; 160-200 lbs., $11.75 to $12; 130-160 lbs., $11.75 to $12; 90-130 lbs., $11.85 to $12; packing sows $9.25 to $9.75.

Cattle:—Receipts 200; calves 350; market: cattle and calves steady; bulk quotations: beef steers $9.25 to $9.50; light yearling steers and heifers $9.50 to $10; beef cows $6 to $7.25; low cutter and cutter cows $4.25 to $4.75; vealers $15.50 to $16.

Sheep:—Receipts 1,000; market strong to 25c higher. Quotations: (clipped basis): top fat lambs $15.25; bulk fat lambs $14.75 to $15.25; bulk cull lambs $10 to $12; bulk fat ewes $5 to $7.00.

Pittsburgh Live Stock.

PITTSBURGH, March 30.—Cattle—Receipts light; market steady; choice, $10.75 to $11.75; prime, $10.25 to $10.75; good, $9.75 to $10.50; tidy butchers, $9.25 to $9.50; fair, $8.50 to $9.00; common, $7.25 to $8.25; common to good fat bulls, $5.75 to $7.75; common to good fat cows, $5.50 to $6.50; heifers, $7.25 to $8.25; fresh cows and springers, $50.00 to $100.00; veal calves, $16.00.

Sheep and lambs — Receipts 200 head; market steady; good (wool), $12.00; clipped, $10.00; lambs (wool), $16.25; clipped, $15.00.

Hogs—Receipts 1,500 head; market slightly lower; prime heavy hogs, $11.00 to $11.25; heavy mixed, $11.25 to $11.50; mediums, $11.55 to $12.00, heavy Yorkers, $11.00 to $11.25; heavy mixed, $11.25 to $11.50; mediums, $11.55 to $12.00; heavy Yorkers, $12.00 to $12.20; light Yorkers, $12.00 to $12.20; pigs, $12.00 to $12.20; roughs, $9.00 to $9.50; stags, $5.00 to $7.00.



Two Missionaries Safe

(Continued from Page One)

Hankow, and about 40 Episcopal mission workers, who had previously sent word that they intended to remain, are now on their way to Shanghai. These missionaries were stationed at Hankow, Wuchang, Changsha, Ichang and Shashi. They took refuge upon the merchant ship Loogwo, which is being convoyed by a British man of war.

HENRY FORD, AUTO VICTIM, IN HOSPITAL

Motor King, Hurt in Crash, Operated Upon.

WILL RECOVER

His Counsel Makes Announcement in Libel Suit.

DETROIT, March 30.—Henry Ford has been operated upon for injuries suffered when he drove a Ford car down a steep embankment near his Dearborn estate last Sunday, it was announced today by his counsel at the million-dollar Ford-Sapiro libel suit trial.

Ford is now a patient at the Henry Ford hospital and is resting easily. The operation was a minor one and "no serious complications are expected," his counsel said.

Ford's injuries will prevent him testifying this week at the million-dollar libel suit, it was said.

The accident occurred when Ford was forced off the south side of Michigan avenue near the Rouge river bridge while on his way home about 8:30 Sunday evening. His little Ford coupe plunged down an embankment and crashed into a tree.

The billionaire was knocked unconscious but after a while regained his senses and walked several hundred feet to his estate. There the gate keeper found him and rushed him to his house. Dr. R. D. McClure, chief physician at the Henry Ford hospital, attended the auto king and last night ordered him removed to the hospital for a minor operation.

"Mr. Ford strongly deprecates the suggestion that the accident was the result of intent on anyone's part.

"At present Mr. Ford is resting easily and no serious complications are expected.

The news about Ford's accident came while Aaron Sapiro so-called wheat king was on the witness stand at the trial in federal court.

STATE BUDGET PROVIDES FOR $46,693,472

House Committee Drafts Appropriation Bill.

18-MONTH FUND

Measure May be up for Passage on Friday.

COLUMBUS, March 30.—Members of the house finance committee today were completing preparations for introducing in the house Friday the regular biennial appropriation bill. The measure, it was indicated, will provide for a budget approximating $45,693,472 to defray the cost of state governmental activities during the 18 months' period beginning July 1, next.

The bill, which may be called up for passage in the lower legislative branch next Tuesday, provides for appropriations aggregating about $7,512,226 less than the proposed budget sumbitted by Governor Vic Donahey in one of his legislative messages. The governor's recommendation totaled $54,205,698.

Cuts made by the committee, compared with the governor's budget, included $6,342,061 in the general division, $614,365 for educational institutions and $555,800 for state welfare institutions; $900,000 for school equalization funds and $3,427,061 for the state highway department.

The $900,000 cut in school funds was made in view of the proposal to enact a half-mill direct state tax levy to provide funds for wek school districts and for state educational institutions. This proposed levy, to be in effect but one year, is expected to yield about $6,500,000 in state revenue.

The reduction of $3,427,061 in highway funds was in expectation that the present legislature will increase the state gasoline tax from two to three cents per gallon and that the additional $7,000,000 a year, resulting from the extra one-cent tax, will be used only for highway construction, 60 per cent of the money, about $4,200,000, going direct to the state highway department, and the other 40 per cent to be apportioned to the counties on the basis of motor vehicle population.

2,000 Flee Homes When Levee Breaks; Farm Zone Flooded

MEMPHIS, Tenn., March 30.—Two thousand persons, driven from their homes last night when the Laconi circle levee tumbled into the river and flooded 19 square miles of farm lands, were being housed today in box cars and tents.

An opening in the levee created by the crumbling banks let the 51-foot swollen Mississippi river rush into the circle, and flooded 12,350 acres of farm lands and drove 1,800 Negroes and 200 while persons from their homes.

FILIPINO REBEL IS CONDEMNED

MANILA, P. I., March 30.—Florentino Soriano, leader of the Filipino constabulary soldiers who ran amuck on May 23, last, killing five civilians at San Ferando Pampanga, was sentenced to death today by the supreme court.

200 KIWANIANS ATTEND DINNER

Inter-city Meeting Held in Lisbon Church.

Two hundred Kiwanians, representing clubs from Lisbon, Leetonia, Wellsville and East Liverpool attended the inter-city dinner in the First Presbyterian church, Lisbon, at 6:30 o'clock last evening. The delegation from this city numbered about 40.

Members of the Ceramic City contingent put on a 15-minute program of music, selections being rendered by the glee club. C. C. Macdonald, Rock Springs park lessee, who accompanied the local party, spoke briefly. He invited members of the club to isit the park when the picnic season opens.

Members of the Wellsville and Leetonia clubs took part in the program. Frank Judge, Salineville, lieutenant-governor, made an address.

Rev. Ross Wilson, pastor of the Salineville United Presbyterian church and a former basketball and football player at Muskingum college, will be the speaker at tomorrow's noon luncheon meeting which will be held in Larkins' annex, Market street. His subject will be "The Right Community Spirit."

Now Enjoys Good Health

Relieved of Stomach Trouble, Nervousness. Gains 17 Pounds.



"Anybody who has been benefited as I was by Tanlac could not do anything but praise this wonderful tonic," says Mrs. M. Wagoner, 101 Norton Court, Akron, Ohio, whose amazing recovery has surprised her family.

"I was so run-down and weak that I was discouraged with life. The very thought of food distressed me terribly. No matter what I ate I would suffer for hours from heartburn and gas that bloated my stomach. Sweeping and making the beds was drudgery. And my nerves were in such shape that I could not sit still a moment.

"Tanlac changed my life. Gave me strength and energy to live every day, every hour, happily, to do my housework without tiring. It put my stomach in good condition so that I now eat everything without a sign of trouble or pain. It has built me up from 93 to 110 pounds. Everyone who is ailing should take Tanlac."

Get Tanlac from your druggist. First bottle shows amazing results. Over 40 million bottles sold.

HAZLETT & BURT
Established 1892
Listed and Unlisted Securities.
Members
NEW YORK STOCK EXCHANGE,
NEW YORK CURB MARKET (Assoc.)
WHEELING STOCK EXCHANGE.
Brookes Bldg. **Telephone Main 1000.**

DRESS UP YOUR LAWN

Does your Lawn have an attractive appearance, so that folks in passing by, look the second time and plant a picture in their memory of a home with a real owner.

If you are not just satisfied come and look over our specimens of Rhododendron, Evergreens, Shrubs and Shade Trees for the Front Lawn and Perrennials, Roses, Etc,. for the Back.

Maybe we can work together and make it just right. Let's try.

WE HAVE 200,000 FRUIT TREES OF THE FINEST WE EVER GREW.
WE ARE MAKING VERY SPECIAL PRICES TO PLANTERS OF LARGE ORCHARDS.
CATALOGUE ON APPLICATION.

Cope Bros. & Fultz Nursery Inc.
On The Depot Road
Phone 1048. **Salem, Ohio.**

LARGEST BUILDING AND LOAN ASSOCIATION IN WEST VIRGINIA

1910

Market Securities

may go up or down in value, but The Hancock County Building & Loan Association stock is always worth one hundred cents on every dollar.

Safety is the BIGGEST advantage of investing in a reserve fund here.

6% Dividends Paid

Hancock County Building & Loan Association
FIRST NATIONAL BANK BLDG.
CHESTER, W. VA.
RESOURCES OVER $3,500,000.00

HATTIE

By Samuel Merwin

SYNOPSIS.

HATTIE JOHNSON, just 17, is a somewhat colorless little girl, who works in the mailing room of a printing and bookbinding establishment. She and the office boy have been seen holding hands—otherwise there has been no romance in her life. One day a girl who had formerly worked in the mailing room comes to call. Her name is

LUCILLE OVERMAN, and she is now working in pictures. She takes Hattie to the studio where she, Lucille, is to have a screen test. Hattie there is seen by the famous director,

DE BRISSAC, who makes a screen test of her. Hattie lives with her married sister,

ALICE and her baby daughter, Emily, and

GRANDMA, a querulous semi-invalid. Hattie is scolded for being late home and resolves it shall not happen again, but that night she again goes to the studio and is again late, Alice and Grandma wondering and worrying.

Hattie tells Alice that she has had the test, that it is a success and that she is to have a job in the movies.

Alice defends her against Grandma's anger. Alice and Hattie go to the studio and Hattie is offered a contract for three years and transportation for herself, Grandma, Alice and the baby to California.

They all start for the coast, accompanied by de Brissac. The latter starts Hattie's training by asking her about some books she has found in his drawing room.

CHAPTER NINE.

"You'll want to understand these things," he went on, with that air of casual kindness. "Emotional experience is necessary to an actress. You must know the emotions before you can express them. Ever had any experience?"

She could only sit very still.

"Sex experience?"

It seemed to her that she mustn't play the child. Again she moved her head in the negative.

"There'll be some of these crazy fellows after you out there, as soon as you begin to be known. But don't let them talk to you."

She tried to utter a meek, "I won't," but no sound came.

"Keep close to me," he added. "Tell me everything."

He hummed softly, in a musical voice; and took her hand, as he had in the evening. Good-humoredly, with an enthusiasm that seemed at moments rather boyish, he began telling her the story of the new picture. She felt it to be wonderful; about a beggar girl who was seen by the king as he rode out through the palace gate and became his consort and finally his queen in a time of political intrigue and wickedness and warfare, a time when only the pure soul of a guileless little girl could save a decadent people. There would be enormous, costly sets, thousands of extra people, battles that must eclipse Griffith's mightiest efforts, and scenes of love and passion more dramatic and richer in oriental splendor than any yet pictured on the screen.

She was to be the beggar girl.

"Now, my dear," he concluded, "you see why I'm going to give you so much time. I'm taking you, an inexperienced child, and putting you before the public as a leading woman. I'm going to make you a star over night—a star in your first picture. I'm capitalizing your inexperience. I shall use your youth, your freshness, your undeveloped emotions. You may as well understand now that I'm going to play on your feelings, stir up the eternal woman in you, rouse you to yearning, to passion. I shall have to develop you as the picture develops. At the beginning you are to be as pure as you are now, a simple-hearted child. Before I am through with you, you will find yourself beginning to be a woman. But you will also be an artist. I shall teach you. You have now the quality. That is all I need to work on. A picture—a great picture—is a work of art to which the individual is sacrificed. I am going to play on that virginal quality of yours, stir it, shock it. I am going to wring you, mold you. I may torture you. But you see the risk I am running. No other director would dare do it—take an inexperienced child like you for a leading part in this greatest picture. But I dare. I as Armand de Brissac. I know no rules. I am above rules."

Abruptly he rang the bell between the windows.

"Your name, you say, is Hattie Johnson?"

"Yes." It was reassuring, to hear, at least, her own voice.

"That won't do. I will give you a name. Leave that to me. Leave everything to me." He turned sharply on her. His eyes seemed mercilessly to probe her, as they had probed her during the test. "You understand now why you must listen to no one but me?"

"Yes," she said, again.

"No man has ever done so much for an untried girl as I am going to do for you. But I must dominate you. No one must know what I am doing with you until I release the picture. I shall take your most important scenes secretly. I shall assemble and cut the picture myself. Not even the company will know until I choose to let them know. You are to tell nothing. Even your family are not to know what we are doing."

"Yes, Sir."

The reporter appeared in the doorway.

"Bring a table," ordered de Brissac. Then, abruptly distrait, he drew a brief case from under the seat, adding—"That is all now. I have word to do. Take those books back with you, if you like."

She got up, and stood holding to the door. She had seen enough in turning the pages of that thicker book to know that it couldn't be explained to Alice and Grandma. She felt her color rising. He was looking at her again, and, she knew, reading her thoughts.

"Rather leave them here?"

She seemed to be nodding. That look of quiet world-weariness that she thought magnificent had come again into his face.

"All right. You can sit in here and read anytime. Come in this afternoon about three. You'll have the place to yourself then. I'm playing bridge after lunch. But you'd better run along now."

(To be continued.)

(Copyright, Samuel Merwin. Released by Central Press Association.)

An all-Australian watch case is being made in Australia, the gold being from an Australian mint, the machinery from an Australian factory and Australian silver and copper being used for alloying the gold.

DR. R. J. GILLILAND
Dentist
30-31 Hill Bldg. East End.
Phone 678-R.

Be Independent

LEARN BEAUTY CULTURE
ENROLL NOW.
No Student Taken After April 1st.

MARGUERITE BEAUTY SHOPPE
PHONE 1510.

A bathroom is no better than its valves, fittings and fixtures
GET
CRANE
QUALITY AND VALUE
IN EVERY PLUMBING DETAIL
See your local dealer

Ford

TODAY'S FORD CAR

Better Than Ever — Many New Improvements — New Equipment

HERE ARE THE DELIVERED PRICES AND DOWN PAYMENTS

	Delivery Price	Down Payment
RUNABOUT	$398.00	$133.00
TOURING	418.00	139.00
COUPE	532.00	177.00
TUDOR	542.00	180.00
FORDOR	593.00	197.00

Cars in Color — Wire Wheels on Closed Cars — Other Features.

SEE THE LATEST MODELS AT

THE
Beers-Hanks Motor Co.
AUTHORIZED DEALERS
W. 6th at Jefferson Phone 328

$ Sale CONTINUED

The Last Day of This Great Two Day Selling Event With Bargains Galore

—EVERY THRIFTY SHOPPER WILL TAKE ADVANTAGE OF THESE GIGANTIC SAVINGS.

IF YOU SHOP AROUND THEN COME OVER HERE AND COMPARE VALUES, YOU WILL BUY HERE — WE DEFY COMPETITION

CERAMIC MOTOR COMPANY CAR SALE

IS NEARING THE END—JUST A FEW MORE DAYS—HURRY

THIS RECONDITIONED CAR SALE IS THE WONDER OF THE AGE



OUR VALUES AND PRICES AMAZE ALL

You too would be amazed at the many satisfied and pleased patrons who leave this show room, and many have returned with their friends to secure one of these especially fine bargain cars. We have 1926-27 models that are just like new and in fact just as good as new, and are offered for sale at a fraction of their former price and value. We aim to please. Satisfaction our watchword, the Ceramic Motor Co. Satisfaction, the patron must be satisfied.

STUDEBAKER 2-PASS. COUPE — $850
This is a Phillip's Special Body and sure is a beauty. Runs and looks like new. If you want real performance and appearance look this one over.

CHEVROLET COUPE — $150
A business man's coupe. Late model at this low price. You must drive this car to know its real value.

FORD TOURING — $125
A rattling good car. All any Ford can be—but very good value at our price—See it.

OAKLAND COUPE — $350
New paint, and in the best of mechanical condition. Plenty of value in this car.

CHEVROLET SEDAN — $250
This car is not priced at value contained, but priced to sell quick.

BUICK COUPE — $325
Hurry! A closed job for the price of an open car. A real business or pleasure car.

OVERLAND SEDAN — $125
A small car, small upkeep, big mileage per gallon at One-Half its real value.

STUDEBAKER 4-PASS COUPE — $850
This one sure can deliver the goods and a rare bargain at this price.

FORD COUPE — $175
Boy! If you ever intended to buy a car, don't miss this great big value. Hurry!

JEWETT COACH — $625
Runs and looks like new. Plenty of speed and power. This is one of the specials of this sale.

FORD ROADSTER — $115
This job must be seen to be appreciated. Come over, see it, try it, and you will buy it.

CHEVROLET COACH — $395
This is a 1926 model run very little and your at this special sale price. Hurry if you want it.

FIVE DAYS TRIAL

Drive the car you select five days. If at the end of that time you find the car other than represented by us

DRIVE IT BACK

We will allow every dollar paid to apply on the purchase price of any certified car in stock.

LISTEN FOLKS—If you are interested in high-class quality cars. This sale surely gives you the opportunity to secure a Real Car around the 1800 or $2000 mark at a very great reduction. As much as ¼ to ½ former values and we will accept your Used or Old Car as part or all payment. And then practically 12 months to pay. Crowds are pouring in here from all directions and many have gone away without having been waited on. We have added more satesmen. And we ask those who can, to come back. We want to see you, and promise you immediate attention.

20 Cars Under $100 — 25 Cars Under $200
10 Cars Over $1000.

OUR SPECIAL SALE GUARANTEE

It is a rare occasion indeed to have an opportunity to select from such a stock of 50 re-conditioned and certified used cars. These cars must sell regardless of price as our new cars are arriving daily to fill our Spring orders, therefore we must have the room these used cars now occupy to house our new ones until time for delivery.

JEWETT SEDAN — $425
This is a late model—runs and looks like new. Our price is less than 1-3 of the original cost.

FORD ROADSTER
A real bargain for the one who wants a snappy little roadster. Plenty of equipment.

CHANDLER SEDAN — $850
A buy fit for a king. Power, speed, comfort—all for 30 cents on the dollar.

FORD TUDOR — $200
A late model in wonderful condition. Runs good, is good. We want you to try it.

FORD COUPE — $150
This is a late model, with plenty of equipment. All ready to go and guaranteed to be good.

CHEVROLET COACH — $195
A business man's coupe, late model. You must drive this car to appreciate its value.

JEWETT TOURING — $165
Another world favorite. New paint, rebuilt, and in A-1 condition. A sale special.

ESSEX COACH — $350
Here you are for a light six and in A-1 condition. You can't go wrong on this car.

STUDEBAKER TOURING — $125
A quality car, good running order, good paint, will be sold at this special sale price.

NASH TOURING
Late model and sure is a bargain for the dollars we ask. Drive it, and you will buy it.

CHANDLER SPORT TOURING
You can't beat this one for a sport car. New paint, and all new tires.

DODGE TOURING — $295
A quality car in good condition. Will be sold at this sale at this low price.

OPEN EVERY EVENING

CERAMIC MOTOR CO. "HOME OF THE STUDEBAKER"

WE AIM TO PLEASE AND SATISFACTION IS OUR WATCHWORD — BUY HERE YOU BUY DIRECT FROM FINANCE CO.

Open Nights Until Nine.

THE BEST PLACE TO SHOP AFTR ALL.

The Rose Stores
Chain Economy Department Stores INC

STORE HOURS 8:30 A. M. TILL 5:30 P. M.

THE NEWEST TERRY CLOTH

Beautiful draperies for the home at this great savings. Regular value 69c yard. Don't miss this one.

2 yds $1

5,000 YARDS BLEACHED "HOPE" REMNANTS

Specially priced. This great lot of famous bleached sheeting. Full 36 inch wide. Now—

10 yds $1

"BEAU GESTE" HERE APRIL 7

Ronald Colman Heads Cast Coming to Ceramic.

One of the most carefully selected motion picture casts and one that contains many "big" names, has been brought together for "Beau Geste," which opens a three-day run April 7 at the Ceramic theatre.

Ronald Colman plays the title role, that of Michael or "Beau," the eldest of the three young brother English aristocrats who sacrifice all for each other. Neil Hamilton is the second brother, "Digby" and Ralph Forbes, playing his first screen role in America, the youngest "John."

Alice Joyce, one of the screen's most beautiful women, and Mary Brian, are the two—and the only two—principal feminine players.

Noah Beery was assigned to what critics declare to be one of the finest character roles in the history of motion pictures, that of the brave, brutal sergeant of the French Foreign Legion with whom the three brothers go to the Sahara Desert to appear in one of the strangest, most dramatic and tragic of real life exploits.

Of scarcely less importance are the roles played by Norman Trevor, a major in the Legion, and William Powell, George Rigas, Victor MacLaglen, Bernard Siegel and Donald Stuart as enlisted men.

Four of the most important child screen parts of the year are enacted by Maurice Murphy, Philippe deLacey and Mickey McBan, who portray the three brothers in an early sequence, and Betsy Ann Hisle, appearing as Mary Brian.

Herbert Brenon directed this huge production for Paramount at an encampment of 2,000 men on the Desert, southwest of Yuma, Arizona.

Major Percival Christopher Wren is the author of "Beau Geste," John Russell and Herbert Brenon adapted it for screen use and Paul Schofield wrote the continuity.

TOMORROW-DO A FULL DAY'S WORK

Be Ambitious! Keep Looking and Feeling Young! Be Healthy, Happy!

If constipated, bilious, or you suffer from sour, gassy stomach, feel irritable, have no energy and hate to get up in the morning, by all means try simple sensible "VINCO." A pleasant chocolate coated tablet made of herbs, roots and barks (no dope.) Does not gripe or sicken.

"VINCO" works day or night—always effective. Regulates, does not purge, but tones the bowels and intestines.

Lay aside nasty salts, dangerous calomel or harsh physics. Get a 25c box of simple, sensible "VINCO." Take a tablet tonight! Feel fine tomorrow! Do a full day's work! Keep looking and feeling young!

OHIO VALLEY WALL PAPER CLEANING CO.
Absolutely No DIRT. Our Cleaner does not crumble or peel off. Rates reasonable. Rugs Cleaned. House Painting. Phone 984-J.

Children's Pictorial Cross Word Puzzle



Running Across.

Word 1. In the picture.

Word 4. Any of the three or more twists of which a rope is made.

Word 5. Existing only in the imagination. Plural.

Running Down.

Word 2. A carved pole set up in front of the houses of certain tribes of North American Indians.

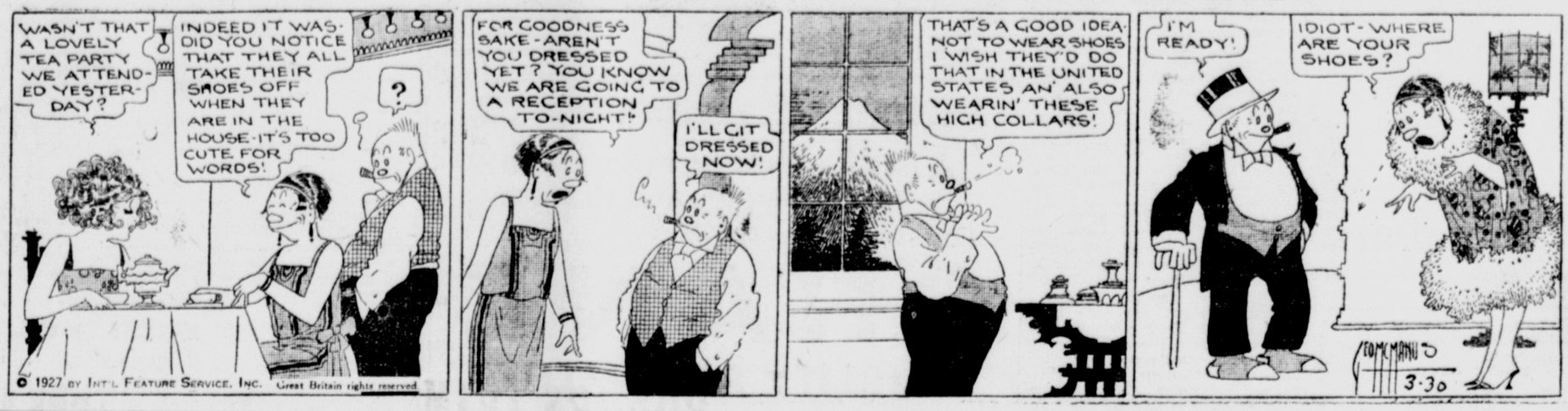
Word 3. To wash out.

YESTERDAY'S PUZZLE ANSWERED

The Gumps By Sidney Smith



Bringing Up Father By George M'Manus



Joe's Car By Vic



Polly and Her Pals By Cliff Sterrett



Ella Cinders By BILL CONSELMAN And CHARLIE PLUMB



Skippy By Percy Crosby



Ohio Champions Win First Round Clash At National Meet

STONEHAM DENIES McGRAW IS TRYING TO SELL HIS CLUB STOCK

Session With Pilot Is Held To Discuss Roush, Former Says

Proposed Sale of Hornsby's Stock in Cardinals Also is Talked Over by Giant Moguls; Will go no Further With Roush.

By Davis J. Walsh.

NEW YORK, March 30.—Unqualified denial that John McGraw's surreptitious visit here was prompted by a desire to sell his stock in the Giants to either Tex Rickard or "Fuzzy" Anderson, St. Louis promoter, because he had gone heavily "on the nut" in Florida real estate was entered today by Charles A. Stoneham, president of the club. The visit ended yesterday afternoon just as mysteriously as it began when McGraw boarded a train at 3:40 o'clock for Chattanooga but Stoneham neglected to explain the stealth with which this departure was achieved.

Neither did he account for the fact that the Giants' office staff was instructed to inform callers that "Mr. McGraw had left town," when actually the man was conferring with Stoneham at the Hotel Commodore, four blocks away. Stoneham, in fact, denied that such a conference took place.

He accounted for McGraw's visit by declaring that illness in the Stoneham family had prevented him from meeting his manager in the south and that it had become necessary for them to get together in order to devise some cunning scheme whereby it might be possible to overcome Eddie Roush's natural repugnance to a sum like $25,000. The matter of awakening the interest of Roger Hornsby in anything less than $120,000 for his stock in the Cardinals also was discussed at length, it was said.

To a direct question about the allegation that McGraw was trying to unload his Giant stock, Stoneham said:

"As far as I know, there's nothing to it. Mr. McGraw seemed very happy and the matter of stock wasn't mentioned. He knows that, if he wanted to sell his shares, he could get more for them from me than he could elsewhere.

"We talked about the club and, when he left, McGraw felt that he would be able to persuade Hornsby to sell his stock in the Cardinals when they get together in Chattanooga on Thursday. I understand that he will invite Roush to meet him there, too, and maybe they will be able to iron out their differences.

"We have gone as far as we care to with Roush, for when I made the trade I thought he would be willing to play for the Giants for the money he was demanding and not getting in Cincinnati. It seems not, however; so we have increased our bid several times and now we will go no higher.

"Hornsby is another matter. He is in condition, is a big help to the young players and has given our club a fighting spirit it lacked during the last two years. But he is making one mistake. He is confusing the value of his stock with the value of stock that carries with it a controlling interest. Hornsby, I know, has been offered his price of $105 a share but the offer is contingent upon the necessity of the buyer getting a controlling interest. However, Sam Breadon wants to stay in baseball and won't sell, so there you are. I think, however, that McGraw will be able to straighten things out with Hornsby and his attorney, William Fahey, when they meet."

In regard to the story of McGraw's effort to dispose of his own stock, Stoneham pointed out that their agreement called for no sale of stock by either man without letting the other have first bid.

PAULSEY SIGNS WITH ELKS FOR FINAL SERIES

Big Center in Action Here Friday Against Lafayettes.

Tony Paulsey, Youngstown basketball star who led an unknown, unheralded cage squad from a little place known as Campbell, just outside of Youngstown, to the heights in the second annual Tri-State tournament here over the week-end, will loom as a tower of strength on the East Liverpool Elks club when the lodgemen go up against the second best team in western Pennsylvania—the Fink Lafayettes — on Friday night at the high school gymnasium here.

The clash will be the opener of a home and home series with the Lafayettes, the champions of the Allegheny county circuit.

In a telephone conversation with Coach Bill Powell, of the Antlers last night, Paulsey promised that he would be on the job for the series.

The Youngstown lad, who also led the Youngstown Eagles to the city's class A championship a couple of weeks ago, will take Ray Wilde's place at center.

Had Wilde been able to play, no additional strength would have been necessary for the series, but without him, the team is something like a racing car without a motor. The rest of the necessary parts are there, but the heart is missing.

With Paulsey in the lineup, however, Dave Shupe and Nate Lippe at forwards and Captain Smith Anderson and "Chuck" McConville at the guards, it would be no surprise if the Elks were to take the Lafayettes, or else make it mighty interesting.

The Lafayettes are scheduled to tackle the Cleveland Rosenblums tonight at Duquesne where the Antlers will play their return match with the Lafayettes next week.

Continue Minor League Tour.

NEW ORLEANS, March 30.—The Browns come here today to continue their minor league tour. Yesterday they beat Mobile 3 to 1.

BOWLING COLUMN



THE Bankers today were favorites to win the second half title of the Liberty Business Men's duckpin loop following the victory of the Roselawns over the Turk-Nash club last night.

One more game Friday night will finish up the season, the Chryslers playing the Bankers.

If the Chryslers can win two from the Bankers, it will tie the Bankers with the Roselawns. Otherwise the Bankers are in.

League Standing.

	Won	Lost	Pct
Bankers	18	9	.666
Roselawns	19	11	.633
Smith News	17	13	.566
Chryslers	15	12	.555
Altmans	13	17	.433
Turk-Nash	5	25	.166

Turk-Nash—

Hebron	85	96	94	275
Crawford	105	131	86	322
Mitchell	145	122	90	357
Ross	143	112	116	371
Clutter	107	111	119	337
Totals	585	572	505	1661

Roselawn—

Wurtzell	134	103	135	372
Ashbaugh	114	153	141	408
Vorndran	....	....	148	148
Moffett	104	110	....	214
Strabley	140	129	133	402
Fleming	142	148	119	409
Totals	634	643	676	1953

POWERS TRIM PEACOCKS, 29-20

Ashbaugh Leads Scorers With Five Field Goals.

The Power class basketball club defeated the Peacock Selects last night on the M. E. court, 29 to 20.

Ashbaugh, Bucher and Jester were the chief point getters for the Powers, while Wildblood and McKeever played best for the Peacocks. The Powers were ahead at the half, 18 to 14.

Powers.		Peacocks.
Ashbaugh	F	McKeever
Jester	F	Wildblood
Bucher	C	McDevitt
Cunningham	G	Householder
Rockhold	G	P. Hamilton

Substitutions—Dickey for Cunningham, Hobson for Ashbaugh.

Field goals—Ashbaugh 5, Jester 4, Bucher 3, Dickey 2, McKeever 4, Wildblood 2, McDevitt 2, Householder.

Fouls—Wildblood 2, Jester.

Referees—Lindell and Wilson.

Faber--Schalk Combination Is Granddaddy of Batteries



URBAN FABER

THE Chicago White Sox will exhibit a new manager when they start the season—as everyone knows.

There'll be a new man cavorting at second — Roger Peckinpaugh or Aaron Ward, or someone besides the departed Eddie Collins.

There'll be someone in Johnny Mostil's place in the outfield. And part of the time there'll be new faces in the pitching box perhaps.

But the Sox will resemble the team of preceding years to a considerable extent for all these changes.

This for the simple reason that the team still has Urban Faber and Ray Schalk.

Grandaddys of the Game.

These two veterans stand out as the oldest battery pair extant in the major leagues. That is, they have been working together on the same ball club longer than any other pitcher-catcher combination afloat.

They hooked up to win a pennant for the White Sox the same summer the Kaiser started out to lick the world. The summer the first regiments of doughboys began hobnobbing with the French flappers, Faber and Schalk had been parties to one pennant and the summer after the kaiser bowed to Foch the American league took it from the Sox again.

Schalk is the older in point of service. The Sox bosses bought him from Milwukee August 5, 1912, for a price reported to be $17,000. He worked in 23 games that year and showed enough to win the regular berth without a struggle the following spring. Beginning with the full season of 1913 he proceeded to catch over 100 games a season for 11 consecutive campaigns. To date he has worked in a total of 1,737 contests.

His brilliant work behind the plate and his knack of hitting 'em at the right time offset his failure to collect a .300 batting average. His record of .286 his first season up is the best he has won to date.

Lucky Month for Sox.

Faber joined the Sox in August, too—August 25, 1914, and by the end of the season had won eight games—and lost the same number. His first full season with the club, 1915, was his best as far as total winnings are concerned. That campaign he won 24 games and lost 13. Last year, oddly enough, was his best, based on a winning average. He won 15 and lost 8 for a percentage of .652.

In 1918—the war year—he boasted an average of .833 but was credited with but five victories.

Faber is one of the few remaining spitball pitchers in the game but does not depend upon the saliva slant entirely by any means. He has a good "hook," a good knuckle ball, and fair speed.

His faith in the old red flannel shirt as a protection for the good right arm and the color of his hair are two reasons for his nickname "Red."

The Pirates had Faber twice before he joined the White Sox but decided they couldn't wait for him to deliver. Which may or may not be listed as one of the many boners of the baseball moguls by and large.

ST. PAUL BANTAM WINS 8-ROUNDER

CHICAGO, March 30.—Joey Thomas, St. Paul bantamweight, today holds a decision over Tiger Jack Burns of California, scored at the end of eight fast rounds in last night's windup event at the Lincoln club show. Because of Thomas' longer reach, Burns could not get to him.

Sox To See Game.

SHREVEPORT, La., March 30.—"Hurry up and get your work done and you can go to the ball game." Manager Ray Schalk told his White sox today. Kansas City is playing an exhibition series here against Shreveport. The Sox go through a hard practice session in the morning and then watch the ball game in the afternoon.

TURK NASH CLUB MEET THURSDAY

City League Nine to Name Officers for 1927 Campaign.

Preliminary plans for their share of the opening festivities of the City Industrial Baseball circuit for 1927 will be discussed by officials and players of the Turk-Nash club at a meeting Thursday evening at 7:30 o'clock in the Turk Nash salesrooms, Dresden avenue.

The club will elect officers for the campaign, including a manager, secretary-treasurer and captain.

The following players are asked to attend the meeting:

Alf and Eddie Baylie, Pollock, McConnell, E. Mundy, Morgan, Watson, Deshler, Howell, H. Schneidmiller, Springer, Runyon, Alcock, Talbot, Cunningham, Fowler and any other player not now on any of the club rosters, who want tryouts.

John Fowler has piloted the club successfully for the last several seasons, and it is very probable that he will be re-named to direct the team this year.

DOVER DEFEATS KANSANS, 21-17; WAITE IS OUT

Nebraskans Run up 71 to 9 Score on Alpine, Tenn.

CHICAGO, March 30.—London, Ky., and Safford, Ariz., will face each other when second round play in the national interscholastic basketball tournament gets under way at the University of Chicago today.

The largest field ever gathered at the meet, representing every section of the United States, is here to battle for the National championship. It is too early as yet to get an accurate line on the most formidable contenders.

The tourney started at a fast clip yesterday when Safford defeated Franklin, N. H., 30 to 20. This pace with few exceptions was maintained throughout the first round session.

Complete first round scores follow:

Safford, Ariz., 30; Franklin, N. H., 20.

Dover, Ohio, 21; Northeast, Kansas, 17.

London, Ky., 15; Muscatine, Ia., 12.

Lincoln, Neb., 71; Alpine, Tenn., 9.

Huron, S. D., 22; Greenville, S. C., 20.

Grand Fords, N. D., 28; Waite High, Toledo, 21.

Fairmont, W. Va., 20; Talassee, Ga., 13.

Morton, Cicero, 29; Durant, Okla., 19.

Winfield, Kas., 26; Aberdeen, S. D., 23.

Vienna, Ga., 53; Minersville, Utah, 28.

Colorado Springs, 28; Deerfield, Highland Park, Ill., 19.

Bothell, Wash., 20; Burlington, Vermont, 15.

Pocatello, Idaho, 26; Durham, N. C., 24.

FINISH Y SECOND ROUND GAMES

The final second round games of the "Y" Junior basketball tournament will be played tonight at the "Y." The Buckeyes will battle the Bulgers while the Five Horsemen will oppose the Hill Tops. The Buckeye-Bulger fray is scheduled to start at 7:30 and the Five Horsemen-Hill Tops contest will start after the first half of the opener.



BUCKEYES PLAN TOURNEY TRIP

Local Lads to Play in 'Y' Games at Washington, Pa.

Representatives of the Buckeyes basketball club, one of the fastest young outfits in the city, today announced arrangements are under way for entering the Western Pennsylvania Y. M. C. A. tournament which will start April 9 at Washington, Pa.

The Buckeyes will enter the intermediate class, their age and poundage corresponding to the requirements of that division.

The Buckeyes will clash with the Bulger Drugs tonight at the "Y".

Last night they hung up their ninth consecutive victory, beating the Wellsville Independents, 38 to 16.

In their eighth straight win of the season they knocked off the E. L. H. S. Seconds, 21 to 16.

Buckeyes		Independents
Witherow	F	Schneller
Feit	F	Minor
McConville	C	McFall
Small	G	Calhoun
Skidmore	G	Snowden

Substitutions—Lindell for Witherow, Small for Feit, Bailey for Small.

Field goals—Witherow 3, Feit 7, McConville 3, Small 2, Bailey 2, Skidmore, McFall, Calhoun, Snowden 3. Fouls — McConville, Bailey, McFall, Calhoun 2, Snowden 2.

Buckeyes		Seconds
Wildblood	F	Ankrim
Feit	F	Staley
Small	C	Bloor
McConville	G	Bailey
Skidmore	F	Bromby

Substitutions—Witherow for Small, Schneller for Bailey. Field goals—Wildblood, Feit 4, Small, Witherow 2, Skidmore, Ankrim 3, Staley 2, Bailey. Fouls—Wildblood, Witherow 2, Staley, Bromby.

CHICAGO U. LOSES STAR ATHLETE

CHICAGO, March 30.—The University of Chicago's baseball team will have to struggle along as best it can without the services of Wally Marks, star pitcher and last year's captain of the football squad, university authorities ruled today. Marks was declared ineligible on account of poor grades

SECOND PLACE FOR FORT WAYNE

CHICAGO, March 30.—Fort Wayne's professional basketball quintet was further entrenched in second place today as a result of a 30-to-17 victory over the Chicago Bruins here last night. In a preliminary tilt, the girls' team from London, Ontario, fell before the Taylor Trunk Girls of Chicago, 28 to 6.



Training Camps

Tribe Beats Giants.

ST. AUGUSTINE, Fla., March 30.—After beating the New York Giants, 7 to 4, here Tuesday the Cleveland Indians left for Montgomery, Alabama, where they are scheduled to play the Montgomery team of the Cotton States league today.

Willis Hudlin, former high school hurler, showed great form for the Tribe while on the mound, while Summa starrer at bat, with three singles and a triple out of six trips to the plate.

Cubs Idle Today.

EL PASO, Texas, March 30.—The Cubs were idle today. Tomorrow they begin a string of ten exhibition games, winding up at Kansas City several days before the opening of the pennant season. They lost yesterday to Amarillo, 7 to 6.

Tigers-Pirates Clash Today.

SAN ANTONIO, Tex., March 30.—The Tigers were to face their first big league competition when they clash with the Pittsburgh Pirates today. Whitehall is scheduled to take the mound for Detroit. Gibson and Stoner will be on the side lines ready to go to the rescue.

Nats Release Outfielder.

TAMPA, Fla., March 30.—Emmett McCann, an outfielder, has been released by the Nationals to the Columbus club of the American association. The Nats beat the Cards yesterday, 3 to 2.

Nats Nose Out Cards.

TAMPA, Fla., March 30.—The Senators took a lead in its series with the Cardinals by scoring two runs in the final frame to nose out the visitors, 3 to 2, yesterday. The Cardinals remain here today and tomorrow.

Giants Start North.

ST. AUGUSTINE, Fla., March 30.—The New York Giants start north today. They lost to the Cleveland Indians yesterday in the ninth, 7 to 4. Summa made four hits for the winners and Jackson contributed three errors for the losers.

Robins To Break Camp.

CLEARWATER, Fla., March 30.—The Brooklyn Robins will break camp tonight. Outfielder Ernie Nietzke has been released to Jersey City.

Yanks Off To Palm Beach.

ST. PETERSBURG, Fla., March 30.—The Yankees will bid farewell to their camp here tonight, going to Palm Beach for a contest with Cincinnati. After that they will have seven more games with the Cardinals.

Fight Results

AT ATLANTA—Tiger Flowers, Atlanta, knocked out Soldier Jones, New York, first round.

AT ALBANY—Danny Cooney, Philadelphia, defeated Mickey Cangro, Staten Island, 12 rounds.

AT MILWAUKEE — Floyd Hybert, Cleveland, defeated Howard Bentz, Milwaukee, 10 rounds.

New Malady, "Rocking Chair Knuckle," Hits Giants' Star



Nominating EDDIE FARRELL.

BECAUSE he was a student at the University of Pennsylvania one June day in 1925.

Because he was playing third base for the Giants the next day.

Because he was forced to retire before the end of the game with a spike wound in his arm, but was back in the lineup the next day.

Because he proved himself such a promising player in a few days that McGraw has held onto him ever since.

Because he is a brilliant infielder in his own right today, but must warm the bench because of the presence of Freddy Lindstrom and Travis Jackson, two other brilliant youngsters on the team.

And because he is wise enough to know that a youngster can learn considerable baseball from the bench while waiting his chance on the field.

NEW YORK, March 30. — Jimmy Britt had his ulna bone back in the good old day and I seem to remember that Jack Delaney lost to Jim Maloney because he contracted a severe case of tennis arm while shooting a cross court volley to a sparring partner's beard. It remained for Fred Fitzsimmons, of the Giants, to win the adjustable coat tail, however.

Fred, it seems, hasn't been much use to the Giants in the spring training plans. He was unfortunate enough as to suffer an attack of that dreaded of all maladies, the rocking chair knuckle.

Fitzsimmons usually is a fast worker who gets into condition early and it surprised no one that he reported to McGraw at Sarasota, Fla., ready for anything that might transpire. Thus it happened that he was sitting in his rocking chair one fine night, fondling a dime and thinking his own particular thoughts.

It really seemed too bad that the coin in question wasn't really a quarter, for the fact of the matter is that he inadvertently dropped it. Had it been a quarter or more, it seems possible that he would have risen hastily to his feet and retrieved same with all due alacrity.

As it was, the thing was a dime and Fred was almost languid as he reached down. Not immediately finding what he sought, Fred decided to reach further and thereupon howled in anguish.

Startled natives, fearing that a rattler had wandered in out of the sand dunes beyond the town limits, rushed for all known antidotes and restoratives, including hair oil. But their solicitude was both ill timed and unnecessary.

The soldier who slept on his watch is an old story. But Fred Fitzsimmons' act is virgin now. He is the first ball player who ever rocked on his own hand.

SCOUT RESERVES TRIM 'Y' PASSERS

The Scout Reserves defeated the "Y" Elementaries yesterday at the "Y."

Scouts.		Elementaries.
Cartwright	F	Stewart
Cunning	F	Baker
Dunlap	C	Clouse
Rose	G	Witherow
G. Brant	G	Greenspun

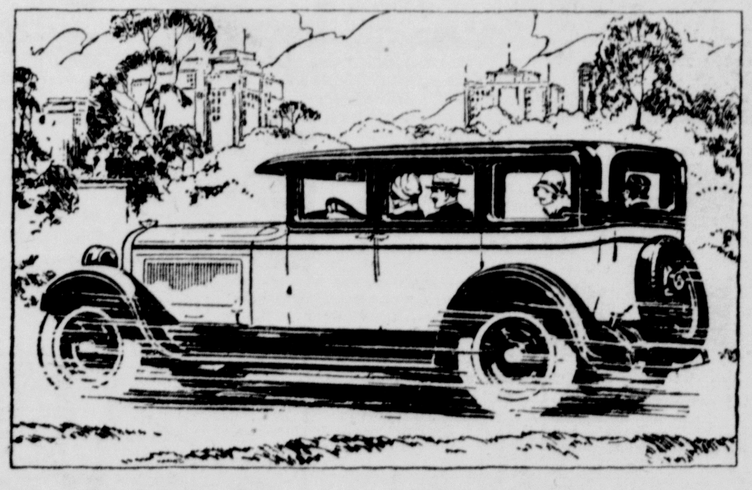
Field goals—Cunning 5, Cartwright 5, Rose 5, Clouse 3, Dunlap, Brant, Weston, Craig.

Fouls—Greenspun 2, Cunning 2, Weston.

Referee—Mylar.

Straying into a railway tunnel near Cowden, England, a young bull delayed all traffic for nearly two hours until two palatelayers drove it out and let the trains proceed.

A 10 per cent bonus In Extra Value



As the closest-priced six on the market, Hupmobile offers all you expect of the most expensive sixes—in sparkling performance, in beauty of line and color, in high grade accessory equipment.

But Hupmobile Six quality goes far deeper. Into the engine and chassis, the body structure and the costly refinements are incorporated a full 10% higher quality—quality that represents an actual bonus in spirited action, long life and low operating costs.

See the latest series Six at our showrooms. Test its thrilling performance and riding ease. You will soon know why motorists everywhere call it today's greatest value in the six-cylinder field.

Brougham, 5-passenger, two-door, $1385; Sedan, (illustrated) 5-passenger, 4-door, $1385; Coupe, 2-passenger, with rumble seat, $1385; Roadster, with rumble seat, $1385; Touring, 5-passenger, $1325. All prices f. o. b. Detroit, plus revenue tax.

Hupmobile Six

1901

OHIO MOTOR SALES CO.

127 West Fifth Street. Phone 382.

I— Announcements

9— Personals

STEAMSHIP TICKETS TO EUROPE
$170 ROUND TRIP. PHONE 692.
W. V. BLAKE AGENCY, 207 LITTLE BLDG.

UPHOLSTERER — All work guaranteed, prices lower, better work. For satisfaction and courteous service. Call 806-J. White.

10— Lost and Found

LOST—Pair glasses in or near American Theatre. Finder phone 489.

II— Automobiles

11— Automobiles For Sale



1925 Chandler Sedan
FULLY EQUIPPED
AT A BARGAIN
OPEN EVENINGS AND
SUNDAYS.
THE HARRIS-BUICK CO.
119 West 5th St. Phone 283

1924 PAIGE
7 PASS. SEDAN
Run only 6900 miles, looks like new.
TURK-NASH SALES CO.
THIS CAR AT A BARGAIN
618 Dresden Ave. PHONE 35.

LOWER PRICES IN USED CARS
1926 Overland sedan, in A-1 condition, lots of extras, looks like new, $450.
LITTEN MOTOR SALES, 418 E. FIFTH ST.
Phone 1220. Terms if desired.

One and ½ ton Mack truck, hydraulic hoist, dump body, good tires, perfect mechanical condition, for sale cheap.
$1650 buys a Big Six Willys Knight 5 passenger sedan. This car looks like new, is in perfect mechanical condition and is equipped with General Cord tires.
One late 1924 5 passenger Jordan sedan in excellent mechanical shape. This car is well worth more than we ask for it.
One 1925 Paige Brougham, good tires, good paint, mechanically perfect. This car is a bargain.
One Cole 8 coupe. We will sacrifice this car. Worth twice as much as we ask.
We will be glad to trade automobiles with you and give you terms if you so desire.
TRAVELER'S GARAGE.
106 E. 4th St. Phone 6.

FOR SALE
CHEVROLET COUPE, 1923 MODEL
Mechanical condition excellent, good tires, fair paint, $150.00 cash. No terms or trade ins considered.
Phone 905 Bet. 9 a. m. and 5 p. m.

CHANDLER AGENCY
See our used car bargains. Phone 706-J.
FIDELITY MOTOR CO. 1062 PENN AVE

11— Automobiles For Sale

OUR USED CAR POLICY
3 yrs. old and still going strong. If it is not right we will right it.
A GURANTEE THAT PROTECTS YOU.
Come in now the selection is complete. Prices $75 and up. Open and closed.
ONE FRIEND TELLS ANOTHER
You always buy them for less at the
BUCKEYE MOTOR CO.
Open evenings, 6th & Walnut, Phone 408.

USED CAR BARGAINS
One 1923 Chevrolet coupe.
One 1924 Hupp 4 roadster.
One 1925 Hup 4 club coupe.
Several other good buys to choose from.
OHIO MOTOR SALES CO.
127 W. 6th St. Phone 332.

12— Trucks For Sale

FORDSON TRACTOR in good condition, will sell cheap. Inquire Joseph Burlingame, Putnam St., Klondyke, O.

13— Auto Accessories

36x3½ inner tubes $1.25.
Batteries charged 50c.
Stop lights, 85c, complete.
GORDON TIRE CO.
419 W. 8th St., Opp. Litten Gas Sta., W. E.

16— Repairing: Service Stations

WRECKER SERVICE
WE ARE EQUIPPED TO SERVICE DISABLED CARS
LOW RATES. PHONE 458-J.
Call for and deliver battery service.
STEVENSON SERVICE STATION,
W. 9TH ST.

III— Business Service

18— Business Services Offered

WANTED to care for semi-invalid or elderly lady in my own home. Good home, care and food. Write Box Z-8, care Review-Tribune.

CROMAR
I cover your old floor with CROMAR hardwood piano finish flooring.
C. E. WOESSNER
Room 16, I. O. O. F. Bldg.
Phone Main 1446.

GLASS REQUIREMENTS
LET US FURNISH YOUR GLASS NEEDS, PLATE, WINDOW, MIRRORS
AUTO GLASS OUR SPECIALTY.
SMITH HARDWARE CO.
644-46 St. Clair Ave Phone 333
EAST END HARDWARE CO.
Mulberry St. Phone 1494-R.

LADIES' LONG COATS
Plain silk or crepe dresses, men's suits, overcoats cleaned, pressed $1.00.
Plain cloth dresses 75c, work guaranteed We call and deliver.
Smith Cleaning Shoppe
813 Market St. Phone 2561.

WANTED—Day work or will take care of confinement cases by week. Phone Chester, 1812-W.

CARPENTER AND BUILDER
Estimates gladly given, 476 Mulberry St.
Phone 1688-M after 6 p. m.

SPECIAL in paper cleaning and house cleaning. Years of experience. Mr. Benford 915 Commerce St., Wellsville. Phone 378-J.



Still a Boy!

Sh! Sixty odd years and well we know it—
But 'that Kruschen feeling' doesn't show it."

Are you "getting on" in years? Have you begun to dread the approach of old age?

There is no reason why you should—if you're healthy. Anyhow, it's a mistake to reckon up your age in years. There's many a man of forty who has already got one foot in the grave, while his next-door neighbor, who confesses cheerfully to sixty, has still a score or more years of healthy activity in front of him. Which, then, is the "older" of the two.

The healthy man can snap his fingers at the calendar. He knows he's going to enjoy his "old age" with just as much relish as he enjoyed his youth. Because he has been careful to keep his blood pure and virile, the blood of youth still courses through his veins.

The way to keep the blood in this happy and healthy condition is to take the "little daily dose of Kruschen Salts.

Each morning dose you take—tasteless in your breakfast cup of coffee or tea—is a perfect blend of the six vital salts your body needs for its healthy life. You must get those salts from somewhere, or your blood will become impure and debilitated, you will get run down and depressed, an easy prey to rheumatism, gout, indigestion, 'flu and any epidemic that may come along. Kruschen Salts are those salts. Hence the necessity for the "little daily dose."

The effect of Kruschen is not only to keep the blood pure and to drive all impurities out of the body. It has a tonic influence on the whole system, bracing you up physically and mentally, filling you with the joy of life and cheery self-confidence that passing years are powerless to mar.

Get a 60 cent bottle of Kruschen Tablets now and begin a new life tomorrow. You'll feel many years younger before you are many days older.

Tasteless in Tea or Coffee
Drop 2 tablets in your breakfast cup every morning—1 tablet for children. It's the little daily dose that does it.

Kruschen Salts

60 Tablets—60 Cents—all druggists.

Good Health for a Trifle a Day

IMPORTANT: Grandpa and his health creating Kruschen Salts have only lately come to the United States. In England, Germany, and Holland, as well as Australia, New Zealand, South Africa, India and Canada, Kruschen is the biggest selling proprietory medicine—the sales are enormous. There's a reason—

Two tablets of Kruschen in your cup of coffee, tea or hot water every morning.

It's the little daily dose that does it."

Start today to get "that Kruschen feeling."

Copyright 1926 by E. Griffiths Hughes, Inc.

III— Business Service

23— Moving, Trucking, Storage

STORAGE for autos, household furniture, merchandise and carload storage. Private rooms for household goods. Rates reasonable. P. MILLIRON, Transfer and Storage Co., phone 1048.

30— Tailoring and Pressing

SEE DORFF for that new suit, all wool worsteds and serges, tailored to your measure at a saving of $10 to $20. Satisfaction guaranteed. Phone 1539-W, Room 2, Meredith Bldg. Open evenings.

IV— Employment

32— Help Wanted—Female

WANTED—Saleslades for household necessity. Earn $20 to $40 a week. Territories open in East Liverpool and surrounding towns. Write Box Z-7, Review-Tribune.

YOUNG LADY neat appearance, with selling ability. 419 Market St. No phone calls will be considered.

WOMAN
Opportunity for woman at least 30, to be established in her own business by large manufacturing concern of national repute. Experience unnecessary, but education, refinement, and personality essential. Write Box A-1, Review-Tribune.

33— Help Wanted—Male

WANTED—Experienced farm hand, good wages, house and garden furnished. G. G. Brenneman, New Cumberland, W. Va. Phone 100-F-21. Write or call.

WANTED—Handlemaker to help out and sponge cups for one turner. Apply Wellsville China Co., 9th St. Phone 60, Wellsville.

IF YOU ARE A MAN
WORTHY of the name and not afraid to work, I'll bet you $50 that you can't work for us 30 days and earn less than $200. Think I'm bluffing? Then answer this ad and show me up. Opening for Managers. The "Wonder Box" sells on sight.
TOM WALKER, PITTSBURGH, PA.

A PAYING POSITION OPEN to representative of character. Take orders shoes-hosiery direct to wearer. Good income. Permanent. Write now. Tanners Shoe Mfg. Co., 4841-3 C St., Boston, Mass.

35— Salesmen and Agents

WANTED
Experienced salesman to take charge of Columbiana County, chance for permanent business, middle aged man preferred with reference. Call at Thompson Hotel after 6 p. m. Ask for Thurman Miller.

Cigar salesmen—$35 per week and expenses or commission. Former experience unnecessary. Send stamped addressed envelope for full particulars. Carolina Cigar Co., Greensboro, N. C.

36— Situations Wanted—Female

WANTED—General housework to do by experienced maid. Phone 381-W or 1306 Commerce St., Wellsville.

VI— Instruction

42— Correspondence Courses

A surer way to better pay, plus independence. Learn barbering. Something to bank on. Catalog mailed. MOLER BARBER COLLEGE, 215 Huron Rd., Cleveland.

43— Local Instruction Classes

OHIO VALLEY BUSINESS COLLEGE
BOTH DAY AND NIGHT SCHOOL.
Call 1070. F. T. Weaver, Sec'y.

CURRAN DANCING ACADEMY
WE TEACH YOU TO DANCE
PHONE 1619-J.

COMMERCIAL ART
Students wanted desiring this very attractive and high salaried profession.
ELEMENTARY AND ADVANCED WORK
Pen, Pencil and color, terms reasonable.
MRS. HARRIET ANDERSON.
1314 Riverview St. Phone 965

VII— Live Stock

47— Dogs, Cats, Pets

FOR SALE—American Pit bulldog, weight 70 lbs., fine looking and a good watch dog. Call 2461-R.

49— Poultry and Supplies

JERSEY BLACK GIANT EGGS for sale, Marcy strain, $1.50 for 15 eggs. R. R. Hobbs. Phone 2273-R.

THE McNICOL HATCHERY
White Wyandotte, Barred, Buff and White Plymouth Rocks, S. C. R. I. Reds, Brown and White Leghorns, Buff Orpingtons, now ready at the Hatchery.
LINCOLN HIGHWAY. Phone 2355-M.
We sell Dickinson's "Globe" Feeds.

VIII— Merchandise

51— Articles For Sale

FREED EISEMANN radio in perfect condition, 5 tube set, complete with all accessories. Will sell on easy terms for only $95.
SMITH & PHILLIPS, Washington St.

FOR SALE—ONE 8 H. P. STATIONARY GASOLINE ENGINE. CALL 187, WELLSVILLE.

FOR SALE—REED BABY CART, IN GOOD CONDITION. PHONE 2288-J.

6 VOLT storage battery for sale, also 30x3½ tire, slightly used. Phone 1478-J.

52— Business Equipment

FOR SALE—7 FT. ROLL TOP CIGAR CASE. INQUIRE SMITHS NEWS, W. SIXTH ST.

TYPEWRITERS AND ADDING MACHINES
Repaired, rented, sold on easy payments.
See McCullough's, 418 Washington St.

54— Building Materials

BUY your lumber from KERR LUMBER CO
Most complete stock in state Quality, price and satisfaction guaranteed Phone 800

CONCRETE OR STUCCO BLOCKS
RIVER ROAD BLOCK WORKS
GEO. H. BARLOW. PHONE 956-R.

59— Household Goods

FOR SALE—CAST IRON GAS RANGE. CALL 1870-R.

VICTOR VICTROLA console model in mahogany, just like new, with selection of records. Will sell very cheap and on easy terms.
SMITH & PHILLIPS, Washington St.

ONE CABINET SEWING MACHINE MARKED AT A QUICK SALE PRICE.
D. M. OGILVIE & CO.

FOR SALE—Gas cook stove, good as new, cheap, price $10.00. D. F. Circle, 2023 N. Putnam St., Klondyke.

VIII— Merchandise

59— Household Goods

THREE ROOM OUTFIT—Only $25.00 down. Moore's Warehouse Store, 3rd St., between Union and Broadway.

SQUARE DEAL FURNITURE STORE.
J. B. ROWE, PROP.
WASHINGTON & 3RD ST PHONE 1414

NEW & USED FURNITURE bought and sold.
INTERSTATE FURNITURE CO
307-309 East 2nd St. Phone 1478-R.

REAL BARGAINS IN USED FURNITURE.
12 dressers, 2 bedroom suites, 1 overstuffed suite, 15 library tables, 6 buffets, 4 side boards, 3 large gas ranges, 2 couches, 25 iron beds and springs, 3 kitchen cabinets, 6 washers.
National Furniture Upholstering & Repair Co.
318 E. Third St. Phone 381 or 2243.

FOR SALE—Oak dining room table and 4 chairs and livingroom suite. Cheap. Call 1573-R.

FOR SALE—At once, my entire stock of household furniture. Mrs. Esther Smith, Riverside Park, No. 1, W. E.

61— Machinery and Tools

MANURE SPREADER—E-B spreader in good condition. Has been well cared for and will give a lot of service. Price $69.00.
THE J. A. TROTTER CO.

62— Musical Instruments

PIANO—Plain mahogany case, like new, with bench and scarf. Will sell very cheap and on easy payments.
SMITH & PHILLIPS MUSIC CO.

64— Specials at the Stores

PAINT DEMONSTRATION
Mar. 31, April 1st, 1927
OF SHERWIN-WILLIAMS PAINTS
at
HARRY HAMMONDS STORE
Cor. Clark and Aten Ave., Wellsville.

PLAYER PIANO like new, with bench, scarf and 15 latest rolls in perfect condition. Will sell on easy terms for only $295.
SMITH & PHILLIPS.

IX— Rooms and Board

68— Rooms Without Board

FOR RENT—One furnished sleeping room at 321 Spring St. Phone 1753-R.

Y. M. C. A.
SHOWER BATHS. SWIMMING POOL
HOT AND COLD WATER.

LARGE FRONT room suitable for two gentlemen, modern conveniences, close to Diamond, 659 Lincoln Ave.

69— Rooms For Housekeeping

TWO FURNISHED rooms for light housekeeping. Adults only. Electric, private entrance, 167 Thompson Ave.

2 FURNISHED rooms for light housekeeping, electric, bath and phone. Call 2304-M.

2 FURNISHED housekeeping rooms, sink in kitchen, private entrance, use of phone. Inquire 914 St. Clair Ave. Phone Main 2502-R.

THREE unfurnished rooms, all conveniences, private home. No children. Phone 2157-J.

X— Real Estate For Rent

74— Apartments and Flats

FOR RENT
Five rooms and bath. New, modern, very desirable apartment with heat supplied. Excellent location, three minutes walk from the Diamond. Phone 341.

77— Houses For Rent

FOR RENT—4 ROOM HOUSE, BATH, ELECTRIC, GAS. 613 FLORIDA AVE., CHESTER.

3 UNFURNISHED rooms for rent on ground floor, large front porch, gas, water, electric. Phone 1474-J.

FOR RENT—House of 6 rooms and bath at 522 Broadway, Wellsville. Inquire J. Goetz & Co., Wellsville.

FOR RENT—4 rooms, gas and water, $15 mo.; 5 squares from Diamond. Inquire 301 Jefferson St. Phone 441-J.

FOR RENT—4 room house on Clayborne ave., gas, electric, inside toilet. Phone 367 day or 1497-R after 5 p. m.

81— Wanted—To Rent

WANTED to rent, 5 or 6 room house, modern conveniences, preferably in Chester. Will consider E. Liverpool. Write Box Z-10, Review-Tribune.

Real Estate For Sale

84— Houses For Sale

IF YOU ARE INTERESTED
in securing a real home we have two on West Third Street between Market and Jackson. Lots front 120 feet and extends back 130 feet to Church Alley. One house of seven rooms and one of nine rooms, two garages, will divide to suit purchaser. This property must be sold to close an estate. For price and further information see—
GEO. H. OWEN & CO.
Insurance and Real Estate Agents.
Flatiron Bldg. Phone 49.

HOUSE of 5 rooms and bath, modern conveniences. A bargain if sold at once. Inquire 701 Minerva St.

CHEAPER than rent, good 4 room house on Chestnut St. Ext., $300.00 cash, bal. $15.00 per mo. If you are a renter and have the $300.00 you can't afford to miss this. Also a fine home of 4 rooms, bath, electric, on Oak St. You should see this one.
GILL & HAILES. PHONE 1646-J.

FOR SALE on North Side, new house, 6 rooms and bath, large sun porch, hardwood floors, fruit and coal cellar, modern thruout, price $7500. 481 Orchard Grove Ave.

FOR SALE—Modern 6 room house with bath and garage. Apply 532 Palissy St., phone 1257-R.

7 ROOM bungalow, 5 rooms and bath on first floor, 2 rooms up, all modern, double garage, 325 W. 9th St. Phone 2375-R.

FOR SALE
House of 10 rooms on Pennsylvania Ave., near Blakley street. Arranged for two families, garage in rear for two cars, lot 60x140. Reason for selling, owner leaving the city. Price $12,000.
SEE GEO. H. OWEN & CO.
Flatiron Bldg. Phone 49.

84— Houses For Sale

EIGHT room dwelling on West Seventh Street, hot water heat, hardwood floors. Price $9,500.

EIGHT room dwelling Thompson Ave., hot air heater, garage for one car. Price $7,800.

A REAL bargain on Railroad Street near old power house, two houses, one of four rooms and other of six rooms, also small store room building on lot. Price $1,800.

ONE acre of land with four room dwelling near Stop 47, Y. & O. R. R. Price $1,600.

See Geo. H. Owen & Co., Insurance and Real Estate Agency, Flatiron Bldg. Phone 49.

THERE IS NO PLACE LIKE HOME.
DO YOU OWN YOURS?
On W. 9th St., 5 rooms, bath and garage.
St. Clair Ave., fine corner lot, 50x120 ft., stone wall in front.
Fawcett St., 6 rooms, bath and garage. Close in.
Avondale St., 7 rooms, bath, garage. Fine lot.
Park Place, 6 room bungalow; ½ acre.
Pleasant Heights, 6 rooms, bath, lot 56x130 ft.; also 5 extra lots in fruit. Near car line.
Bradshaw Ave., One 7 room, bath and garage. One 8 room, bath and garage, both A-1 condition.
Lincoln Highway, 6 rooms, bath, hardwood finish, glassed in porch, new.
Orchard Grove Ave., 6 rooms, bath, colonial style, garage, level lot.
We have other homes not advertised.
EBERT, 206 E. 5TH ST.

C. W. POWELL & CO.
REAL ESTATE AND INSURANCE
Meredith Bldg, Diamond. Phone 697-2118.

OHIO AVE.—Four room cottage with bath, gas and electricity. Lot 33x100. Price $2,000.
NORTHSIDE—Five room bungalow, corner North St. & Jennings Ave., hot air furnace, bath gas and electric. Modern. Price $5,200
ST CLAIR AVE.—Five room dwelling, sunparlor water, gas and electricity Lot fronts 48 ft. on St. Clair Ave. Price $3,500.
AVONDALE ST.—Seven room cottage, hot air furnace, bath, gas and electricity, cement cellar. Price $4,700.
C. W HENDERSHOT
Potters Savings & Loan Bldg.

G. R. JOHNSTON
HOUSES, LOTS AND FARMS.
CHESTER, W. VA. PHONE 1033

ALL kinds of REAL ESTATE for sale and exchange. E. C. BAXTER, Real Estate and Insurance, Chester, W. Va.

FOR SALE—5 room house, water, gas, Fairview Ave., Chester, W. Va., $1,500, terms. E. G. JACKSON, 119 Carolina Ave., Chester, W. Va. Phone 2742.

85— Lots For Sale

SOME REAL BARGAINS IN VACANT LOTS
Lots 7215-7216 and 7217 McKinnon Addition. Price $350.
One and one-half acre lot with bearing fruit trees on west side of Calcutta Road, Bloomfield. Price $1200.
Lots 25-26-27-28 containing four acres in Bloomfield Addition. Price $1000.
Lot 2368 Cadmus Street. Price $800.
See Geo. H. Owen & Co., Insurance and Real Estate Agents, Flatiron Bldg., Phone 49.

ADAM & CRAIG
GASTON PLACE ALLOTMENTS.
108 E. 6TH ST. PHONE 263.

87— Suburban For Sale

FOR SALE in Pughtown, W. Va., on paved road, 15 minutes drive from city, 10 room brick house with large porch, good water, fine maple trees, barn and garage, lot 120x180. Phone Main 2292-R.

FOR SALE—One 8 room house, blacksmith shop and two lots. Good location for garage, 2 miles south of Salineville, O. Reasonable. Write to J. A. Campbell, 1091 E. 145 St., Cleveland, Ohio.

FOR SALE
HOUSE OF 5 ROOMS ON CAMPGROUND RD. ADJOINING CAMPGROUND. MRS. WILL BRANT, CAMPGROUND RD.
PHONE WELLSVILLE, 530-J.

5 ROOM house, Lincoln Highway, Stop 55. Gas, bath, electricity, furnace, cemented cellar, garage. Inquire DuBois Jewelry Store, 120 East Sixth Street.

ONE OF THE finest homes on Lincoln Highway, consisting of 8 rooms, glassed-in porch, gas, electric, water system, cement cellar and furnace, 8 acres ground, with 4 car garage. Good barn, large chicken house and plenty of fruit.
CAIN HGHTS.—6 room house, modern 2½ acres ground, plenty of fruit, cheap if sold at once.
LINCOLN HIGHWAY—15 acres ground large frontage on Highway, with 5 room house.
EAST END—5 room house, 3 1/10 acres ground, cheap to quick buyer.
JOHN W. CHARLTON, PHONE 693-M.

PARK PLACE near Fisher Park, 5 room house, double garage, large poultry house, 9 lots 30x120, plenty of fruit.
Burt Kaufman, Ikirt Bldg. Phone 550-J.

XII— Auctions—Legals

91— Legal Notices

ROAD IMPROVEMENT NOTICE.
The Office of the Board of County Commissioners of Columbiana County, Lisbon, Ohio, March 22nd, 1927.
In the matter of the improvement of a certain part of the East Liverpool-East Palestine Road known as Sections "B" and "D", I. C. H. 562, in Middleton and St. Clair Townships, to:—
Robert P. Grist, The East Palestine Country Club Co., Matilda A. Calvin, Harley Rosenbaum, Wiliam H. Young, Levi George, Frankie L. Henderson, Margaret I. Dyke, Molly Mackall, George H. Dunn, Walter E. Dunn, Roy Dunn, Lloyd A. Dunn, Wm. Dunn and children, James E. Huff, W. H. Pancake, Wm. H. Pancake, Samuel Failer, Board of Education of Middleton Township, John Guy, Benjamin Huston, Emma Walcott, Solomon F. Huston, Edward L. and Grace E. Zuch, Jane Huxley, Raymond E. and Joanna Meek, Thomas A. Davis, James O. Whitehill, Robert W. Whitehill, Frank O. and Flora Whitehill, James L. Fitzsimmons, Eddie R. Smith, Lottie H. Seldner and Ralph Heller, Board of Education of St. Clair Township, Clem Green, Trustees M. E. Church of Fredericktown, S. Earl Spahr, T. E. McFarland, Trustees Christian Church, Fredericktown, Elizabeth Fry, Granite Improvement Co., Daniel W. Daily, Jordan and Lessie Daily, Fred and Alice Berkman, Lulu Brooks, Genevera B. Brothers and Mabel Owens, Heirs of Nancy A. Crawford, deceased, Clem and Elizabeth Green, Mary Daily, Harry Green, Harrie Green, Homer V. Meek, Charles Stouffer, Lavina M. Meek, Samuel Crawford, S. W. Crawford, George S. Crawford, Frank S. Crawford, Harlen H. Crawford, Ella Monigold, John L. Russell, Heirs of John W. Crawford deceased, John J. Purinton, Trustee, John S. and Elizabeth Craig, Wm. J. Schukert, George B. Miller, Ray R. Davis, Emmet N. Hickman and J. H. Calvin.
Property wil be required from each of the fololwing named persons: Matilda A. Calvin, Harley Rosenbaum, William H. Young, Levi George, Frankie L. Henderson, Margaret I. Dyke, Molly Mackall, George H. Dunn, Walter E. Dunn, Roy Dunn, Lloyd A. Dunn, Wm. Dunn and children, James E. Huff, Raymond E. and Joanna Meek, Thomas A. Davis, James O. Whitehill, Robert W. Whitehill, Frank O. and Flora Whitehill, James L. Fitzsimmons, Eddie R. Seldner and Ralph Heller, Granite Improvement Company, Fred and Alice Berkman, Lulu Brooks, Genevera B. Brothers and Mabel Owens, Heirs of Nancy A. Crawford, deceased, Mary Dailey, Harry Green, Charles Stouffer, Samuel Crawford, S. W. Crawford, George S. Crawford, Frank S. Crawford, Harlen H. Crawford, Ella Monigold, John L. Russell, Heirs of John W. Crawford, deceased, Clem and Elizabeth Green, John J. Purinton, Trustee, John S. and Elizabeth Craig, Board of Education of St. Clair Township, Wm. J. Schukert, George B. Miller, Ray R. Davis, Emmet N. Hickman and J. H. Calvin.
You and each of you are hereby notified that a certain part of the East Liverpool-East Palestine Road, I. C.H. 562, Sections "B" and "D" in Middleton and St. Clair Townships, hereinafter described will be improved by grading, draining, and otherwise improved and that such improvement is to be made in accordance with the surveys, plats, profiles, cross sections, plans, specifications and estimates now on file in the office of the County Surveyor in the Court House at Lisbon, Ohio, for the inspection and examination of all persons interested therein.
That said part of said East Liverpool-East Palestine Road is described as follows: Beginning on the present improved macadam road in Section No. 14, Middleton Township near the south line of land of Robert P. Grist, thence in a general southerly direction through Sections No's. 14, 23, 22, 27, 34 and 35 of Middleton Township and Sections No's. 2, 11, 14, 15 and 22 of St. Clair Township, terminating in the present brick pavement near the north line of said Section No. 22, St. Clair Township in all a distance of approximately 8.444 miles.
The time and place for hearing objections to said improvement and for hearing claims for compensation for land and property to be taken for said improvement or damages sustained on account thereof, shall be Monday, April 11, 1927 at 9:30 A. M. Central Standard Time, at the office of the Board of County Commissioners of Columbiana County, in the Court House at Lisbon, Ohio.
All claims for damages sustained on account of or incident to such improvement, and claims for compensation for land and property to be taken, shall be in writing, setting forth the amount of damages for compensation, or both, claims together with a description of the property to be taken or damaged, and the same shall be filed with the Board of County Commissioners of Columbiana County, Ohio, on or before said time fixed for hearing such claims, and each of the foregoing land or property owners is hereby notified of said time and place of hearing.
Signed: J. C. KELLY,
FRANK BYE,
J. H. SINCLAIR.
Board of County Commissioners of Columbiana County, Ohio.
Attest: L. H. JOHNSON,
Clerk.
Published at East Liverpool, Ohio, in The Review-Tribune, March 23 and 30, 1927.

RESOLUTION NO. 402.

A RESOLUTION TO AUTHORIZE THE PUBLIC SERVICE-SAFETY DIRECTOR TO ADVERTISE FOR BIDS AND CONTRACT FOR THE PURCHASE OF ONE AUTOMOBILE TRUCK FOR THE WATER WORKS AND OTHER MATERIAL FOR THE SERVICE AND SAFETY DEPARTMENTS OF THE CITY OF EAST LIVERPOOL, OHIO.
BE IT ORDAINED by the Council of the City of East Liverpool, State of Ohio:
SECTION I. That the Public Service-Safety Director of the City of East Liverpool, Ohio, be and he is hereby authorized to advertise for bids and contract for the purchase of one Automobile Truck for the water works department and the following materials for the Public Service Department and the Public Safety Department, to-wit:
175 Tons Sulphate of Alumina.
125 Tons Pebble Lime.
1000 Tons Run of mine Coal.
5000 Tons Slack Coal.
SECTION II. That this Resolution shall take effect and be in force from and after the earliest period allowed by law.
Passed this 17th day of March, 1927.
N. P. KERR,
President of Council.
Attest:
A. EARL EDWARDS,
Clerk of Council, Pro Tem.
Approved this 18th day of March, 1927.
RALPH C. BENEDUM,
Mayor.
Published at East Liverpool, Ohio, in The Review-Tribune, March 23 and 30, 1927.

RESOLUTION NUMBER 403

DECLARING IT NECESSARY TO IMPROVE THOMPSON AVENUE FROM WHERE THE PAVING NOW ENDS ON THOMPSON AVENUE ACROSS WATSON AVENUE AND ON THROUGH THE BRADSHAW PROPERTY TO THE IMPROVEMENT ON VINE STREET BY GRADING AND PAVING THE SAME.
WHEREAS, the owners of a majority of the foot frontage of property on Thompson Avenue from where the paving now ends on Thompson Avenue across Watson Avenue and on through the Bradshaw property to the improvement on Vine Street have petitioned in writing for the improvement of said street, between the points named, by grading and paving the same, now, therefore
BE IT ORDAINED by the Council of the City of East Liverpool, State of Ohio, (Three-fourths of all the members elected thereto concurring).
SECTION I. That it is necessary to improve Thompson Avenue from where the paving now ends on Thompson Avenue across Watson Avenue and on through the Bradshaw Property to the improvement on Vine Street by grading and paving the same with brick on a concrete foundation or with sheet asphalt on a concrete foundation or with brick on a slag foundation or re-enforced concrete or concrete to the full width of the same and by constructing therein all necessary concrete curbs, retaining walls, sewers, ditches, bridges, gutters and drains and by doing everytning else necessary or essential to make and complete said improvement in accordance with the plans, specifications, estimates and profiles hertofore prepared by the City Engineer and hereinafter referred to.
SECTION II. That the plans, specifications, estimates and profiles of said proposed improvement hertofore prepared by the City Engineer, and now on file in the Office of the Director of Public Service, be and the same are hereby apropved.
SECTION III. That the whole cost of said improvement, less one-fiftieth thereof and the cost of intersections, shall be assessed by the foot frontage upon the following described lots and lands, to-wit:
All lots and lands bounding and abutting upon said proposed improvement, which said lots and lands are hereby determined to be specially benefitted by said improvement; and the cost of said improvement shall include the expense of the preliminary and other surveys and of printing and publishing the notes, resolutions nad ordinances required, and the serving of said notices, the cost of constructions, together with interest on bonds issued in anticipation of the collection of deferred assessments, and all other necessary expenditures.
SECTION IV. That the assessment so to be levied shall be paid in five (5) annual installments, with interest on deferred payments at the rate of five per cent (5%) per annum; provided, that the owner of any property assessed may, at his option, pay such assessment in cash within thirty (30) days from and after the passage of the assessing ordinance, in which case said cash assessment shall not include any item of interest upon bonds to be issued in anticipation of the collection of deferred installments of assessments.
SECTION V. That the grade of said street and said curbs as improved shall be the existing established grade.
SECTION VI. That concrete curbs shall be constructed along said street or improvement where needed. The entire cost of curbs and sewer and water connections and drains, where placed, shall be assessed against the property bounding and abutting against the parts so improved; and that of gas lines against the party or parties responsible for the same.
SECTION VII. That notes of the City of East Liverpool, Ohio, shall be issued in anticipation of the levy of special assessments or of the issuance of bonds; and bonds of the City of East Liverpool, Ohio, shall be issued in anticipation of the collection of special assessments by installments, and in an amount equal thereto, or sufficient for that purpose.
SECTION VIII. That the remainder of the entire cost and expense of said improvement, not specially assessed, shall be paid by the issuance of bonds, in the manner provided by law.
SECTION IX. That said improvement has been found by Council to be, and is hereby declared to be conducive to and necessary for, the public health, convenience and welfare.
SECTION X. That this Resolution shall take effect and be in force from and after the earliest period allowed by law.
Passed this 17th day of March, 1927.
N. P. KERR,
President of Council.
Attest:
A. EARL EDWARDS,
Clerk of Council, pro tem.
Approved this 18th day of March, 1927.
RALPH C. BENEDUM,
Mayor.
Published at East Liverpool, Ohio, in The Review-Tribune, March 23 and 30, 1927.

NOTICE TO OWNERS OF PROPERTY TO BE ASSESSED.
The following named owners of the property bounding and abutting upon the herein designated proposed improvement, and the owners of the property hereinafter designated, are hereby notified that on the 2nd day of September, 1926, the Council of the City of East Liverpool, Ohio, duly passed Resolution Number 379 to improve Sewer District Number Three nad Erie Street from the west line of Lot Number 2004 to Dewey Street and Dewey Street from Erie Street to manhole at intersection of Dewey Street and Pennsylvania Avenue by constructing therein a sanitary sewer of hard burned vitrified sewer pipe, together with all necessary manholes, flush tanks, branch connections and doing everything else necessary or essential for the proper completion of said improvement in accordance with the plans, specifications, estimates and profiles of said proposed improvement, heretofore approved and adopted for the improvement of said streets, bounded and described as setforth in said Resolution Number 379, in accordance with said plans, profiles, specifications and estimates on file in the Office of the Director of Public Service.
That the whole cost of said improvement less one-fiftieth thereof shall be assessed by the foot frontage upon the following described lots and lands, to-wit:
All lots and lands bounding and abutting upon the proposed improvement between and including the termini of said improvement, which said lots and lands are hereby determined to be specially benefitted by said improvement, and in an amount to be levied and assessed, respectively, pursuant hereto; and the cost of said improvement shall include the cost and expense of the preliminary and other surveys, and of printing and publishing the notices, resolutions and ordinances required, and the serving of said notices, the cost of construction, together with interest on notes and bonds issued in anticipation of the levy and collection of deferred assessments, and all other necessary expenditures
By return made by Assistant Clerk of Council, said owners not being residents of Columbiana County or not having been found and said properties are as follows:

Lot Number	Name
Part 2008	C. H. Wiltsie
Part 2013	Flora Keenan by John Ashbrook, Admr.
Part 2011	Elisha A. Conkle

FRANK P. WHERRY,
Assistant Clerk of Council.
Published at East Liverpool, Ohio, in The Review-Tribune, March 23 and 30, 1927.

NOTICE TO OWNERS OF PROPERTY TO BE ASSESSED.
The following named owners of the property bounding and abutting upon the herein designated proposed improvement, and the owners of the property hereinafter designated, are hereby notified that on the 7th day of October, 1926, the Council of the City of East Liverpool, Ohio, duly passed Resolution Number 383 to improve Sewer District Number Two commencing at the intersection of Young's Alley and Stewart Street, thence on and along Stewart Street to Daisy Alley, thence on and along Daisy Alley to an unnamed alley right opposite Grant Street by constructing therein a sanitary sewer of hard burned vitrified sewer pipe, together with all necessary manholes, flush tanks, branch connections and doing everything else necessary or essential for the proper completion of said improvement in accordance with the plans, specifications, estimates and profiles of said proposed improvement, heretofore approved and adopted for the improvement of said streets, bounded and described as setforth in said Resolution Number 383, in accordance with said plans, profiles, specifications and estimates on file in the Office of the Director of Public Service
That the whole cost of said improvement less one-fiftieth thereof shall be assessed by the foot frontage upon the following described lots and lands, to-wit:
All lots and lands bounding and abutting upon the proposed improvement between and including the termini of said improvement, which said lots and lands are hereby determined to be specially benefitted by said improvement, and in an amount to be levied and assessed, respectively, pursuant hereto; and the cost of said improvement shall include the cost and expense of the preliminary and other surveys, and of printing and publishing the notices, resolutions and ordinances required, and the serving of said notices, the cost of construction, together with interest on notes and bonds issued in anticipation of the levy and collection of deferred assessments, and all other necessary expenditures.
By return made by Assistant Clerk of Council, said owners not being residents of Columbiana County or not having been found and said properties are as follows:
STEWART STREET AND DAISY ALLEY IMPROVEMENT PROPERTY OWNERS NOT FOUND:

Lot Number	Name
2478, Part 2477	Elizabeth Bowyer

FRANK P. WHERRY
Assistant Clerk of Council
Published at East Liverpool, Ohio, in The Review-Tribune, March 23 and 30, 1927.

NOTICE TO OWNERS OF PROPERTY TO BE ASSESSED.
The following named owners of the property bounding and abutting upon the herein designated proposed improvement, and the owners of the property hereinafter designated, are hereby notified that on the 21st day of October, 1926, the Council of the City of East Liverpool, Ohio, duly passed Resolution Number 396 to improve Sewer District Number Two and Sutton Alley from the east line of Peake Street to the west line of Lincoln avenue by constructing therein a sanitary sewer of hard burned vitrified sewer pipe, together with all necessary manholes, flush tanks, branch connections and doing everything else necessary or essential for the proper completion of said improvement, in accordance with the plans, specifications, estimates and profiles of said proposed improvement, heretofore approved and adopted for the improvement of said streets, bounded and described as setforth in said Resolution Number 396, in accordance with said plans, profiles, specifications and estimates on file in the Office of the Director of Public Service.
That the whole cost of said improvement less one-fiftieth thereof shall be assessed by the foot frontage upon the follwng described lots and lands, to-wit:
All lots and lands bounding and abutting upon the proposed improvement between and including the termini of said improvement, which said lots and lands are hereby determined to be specially benefitted by said improvement, and in an amount to be levied and assessed, respectively, pursuant hereto; and the cost of said improvement shall include the cost and expense of

REV. J. B. EDIE, EVANGELIST, ONCE POTTER

Like Rev. C. B. Conn, Hilltop Pastor, he Worked at Bench.

SEBRING PLACE

Mesdames W. L. Murphy and Homer J. Taylor to Sing Tonight.

Before the largest week night attendance of the campaign, Rev. Joseph B. Edie, Youngstown Methodist pastor, spoke of "The Influence of the Christian Life" at the Orchard Grove Avenue Methodist Episcopal church last evening. His subject for this evening will be "Our Life Record."

"As one can tell a miller by his clothing, a miner by his cap and a business man by his habit so is a Christian disclosed to all coming in contact with him or her," he averred. "And being a Christian the influence exuding consciously and unconsciously from such an individual is constant and can only be measured in results by eternal stanrdards."

The revival is unusual for East Liverpool, the country's chief pottery center, in that both Rev. Mr. Conn, the pastor and Rev. Mr. Edie, the evangelist, are former practical potters. The former, was, before his conversion in 1913 under the evangelistic endeavors of Rev. William Huff, a one-time resident, at Sebring, Ohio, a jigger-man in one of the potteries there.

In the same town Rev. Mr. Edie was a warehouse man before his conversion in a tabernacle campaign by Evangelist Daniel Shannon, of Indiana. Both later went to Ashley college at Wilmer, Ky., from which they graduated.

It was Mrs. W. L. Murphy, also a former East Liverpool resident, now of Sebring, who was instrumental in having Rev. Mr. Conn go to college and prepare for the ministry. She, in her continued interest in his welfare, will be at tonight's meeting and with her sister, Mrs. Homer Taylor of Park Boulevard, will sing at the preliminary service. Both have sung at various revival services throughout the years in and about East Liverpool.

Following his graduation in 1921, Rev. Mr. Conn was assigned to Brilliant, Ohio, by Bishop Anderson where he remained until his transfer here last fall. Rev. Mr. Edie has held pastorates in Fulton, Ashley and Youngstown, Ohio.

Following a spirited song service last night Rev. and Mrs. Conn sang, "Marvelous Grace" with Mrs. Edie as accompanist. The latter, accompanied by Mrs. H. F. Burns, sang, "Love Never Faileth."

EAST END

$30,000 VOTED FOR ROAD JOBS

Ohio Township Electors Approve Proposed Issue.

Voters of Ohio township, Pennsylvania, yesterday in a special election approved a bond issue of $30,000 for road improvements. The vote was: For 190, against 79. The proposal carried in the Fairview precinct by a majority of 100, while it was given a lead of three in the Smith's Ferry precinct. The vote was one of the heaviest ever cast in the township.

The issue is to be used for paying the township's share of the expense of improving a road from the Midland borough line to state highway route No. 278, at the Reformed Presbyterian church, midway between Ohioville and Fairview.

Other highways mentioned in the issue are: A road leading north from Ohioville to the south Beaver township line, one from Fairview north to Blackhawk, and about one mile from Laughlin's Corners to the Industry township line.

Prayer Meetings Tonight.

Prayer meeting services will be held tonight in the churches of this section of the city. Pastors will be in charge.

Scouts to Meet.

Members of the Boy Scout troop will meet Friday evening in the Pennsylvania Avenue Methodist Episcopal church. Session will be in charge of the scoutmaster.

Class Meeting Scheduled.

Class No. 14, of the Second Presbyterian church, will meet in monthly session Friday night in the church parlors. Regular program will be carried out.

RETAIL SALESMAN FOR MEN'S AND BOYS' FURNISHINGS

EITHER A SMART YOUNG MAN WITH ENOUGH EXPERIENCE TO MANAGE THE AFFAIRS OF SUCH A DEPT. OR ONE OF SEVERAL YEARS EXPERIENCE. IN EITHER CASE A GOOD OPPORTUNITY IS OPEN FOR ADVANCEMENT IN THE BUSINESS. REPLIES CONFIDENTIAL.

BOX XYZ

Kennedy Funeral.

Body of Miss Margaret Kennedy who died at her home in Georgetown was taken to Pittsburgh today where burial was made in West View cemetery. Funeral services were held in the home last night.

Lodgemen to Meet.

Members of Pennova lodge, No. 880, I. O. O. F. will meet tomorrow night in the Hill building, Mulberry street. Routine business will be transacted at this session.

Haskin's Letter

(Continued from Page Four)

the New York Tuberculosis and Health Association, and the New York Heart Association, four of the principal organizations in the big city that are concerned with finding employment for handicapped men and women.

There are in all twelve of these social agencies in New York and it costs them more than $100,000 a year to find jobs for the physically and mentally deficient men and women who must have gainful occupations but can not find work themselves. More than 1000 persons so handicapped apply for such help every month in Manhattan, and although there are twelve organizations that undertake to render the necessary assistance it remains a fact that there are large groups of the handicapped who are not adequately provided for. The neglected ones are particularly the blind and the deaf and dumb, it is stated.

One big reason this form of social work is not functioning successfully is the lack of coordination among those undertaking it. Employers, it is said, become irritated by repeated visits from representatives of different agencies, all of which have the same general objective in view but are operating upon a hit or miss basis and are not equipped with information as to the labor requirements of the employers or their attitude toward giving work to anybody who can, perhaps, only "make half a hand."

The suggestion growing out of this ascertainment of fact is that there should be fewer agencies, that they should all work together, and that they should maintain a common card index system that will be of aid and value to all. If this is brought about, it is predicted, this branch of social work will not be so expensive, and thus the burden will be eased for those who must or do supply the funds.

Another factor that contributes largely to the problem of helping handicapped men and women to become self-supporting is the prejudice of many employers against having such persons in their establishments. Many such an employer has been known to reject offhand, without the slightest consideration of the subject, the suggestion that he give work to even a limited number of unfortunates.

And yet it is asserted by the experts that with proper discrimination in the assignment of work physically handicapped persons often make desirable employees. This is evidenced, it is pointed out in the report of Miss LaDame's survey, by the fact that a large proportion of the handicapped for whom work was found by social agencies of New York last year were placed with firms which had had previous experience with handicapped workers, and that in some instances handicapped persons have been advanced to executive or other important positions.

Still another difficulty, the reports says is the mental attitude of the handicapped persons toward work. They underestimate their ability to do it. They have probably been humored and made to feel that they are entitled to very special consideration.

As a result they are extremely hard to suit and their desires are often out of keeping with their qualifications. On the other hand, there are those who lack confidence in themselves and require a great deal of bolstering up on the part of the agencies.

Cripples in particular, says the report, are prone to become obsessed with the idea that the world is not giving them a square deal. Those who have this idea are handicapped not only by their physical disability but by their mental attitude toward life. And yet, in spite of all this distorted view of their social usefulness, rights, and obligations on the part of those who must be helped, the report says that the testimony of employers in New York as well as in Cleveland and Detroit indicates that many handicapped workers, if placed in properly selected occupations, are just as satisfactory as workers with no disability, and are often even more efficient.

Among social agencies there are two quite different policies in the placement of handicapped workers, according to the investigator. The first policy is indicated by the statement by the head of one agency: "Unless I believe that a handicapped applicant can become an economic asset to an employer, I won't send him out to try to get a job. As for those handicapped applicants who are not good employment investments, they must be a charge upon the community. Sheltered workshops or some other means of meeting these needs must be provided."

The second policy, it is explained, places emphasis on the immediate need of the applicant for employment. The important thing, it holds, is to get a job for the applicant. He needs it from a therapeutic as well as from an economic point of view. Somehow the employer must be persuaded to try him.

In reporting the result of the survey, William Hodson, executive director of the Welfare Council, said:

"The significance of this report lies not so much in the findings as in the fact that social agencies which were already doing very good work in this field themselves recognized the possibility of improving their service to the community through coordination of their work, and so asked the Russell Sage Foundation to investigate their activities, and cooperated most thoroughly in the investigation."

XI— Auctions—Legals

91— Legal Notices

ORDINANCE NUMBER 3017

AN ORDINANCE ESTABLISHING THE GRADE LINE OF PERRY STREET BETWEEN McKINNON STREET AND NORTH STREET.

BE IT ORDAINED by the Council of the City of East Liverpool, State of Ohio:

SECTION I. That the grade line of Perry Street between McKinnon Street and North Street be and the same is hereby established as hereinafter describd and set forth:

FOR THE EAST CURB: Beginning at the intersection of the south curb of McKinnon Street and the east curb of Perry Street, as now set, at an elevation of 470.44 feet above city datum and running thence, south, with a uniformly ascending grade, a distance of 100 feet to an elevation of 471.48, thence further, south, on a vertical curve a distance of 100 feet to an elevation of 472.98; thence further, south, on a uniformly ascending grade a distance of 180 feet to an elevation of 476.50 as now established at the intersection of the east curb line of Perry Street with the north curb line of North Street.

FOR THE WEST CURB: Beginning at the intersection of the south curb of McKinnon Street and the east curb of Perry Street, as now set, at an elevation of 470.44 feet above city datum and running thence, south, with a uniformly ascending grade, a distance of 100 feet to an elevation of 471.48, thence further south, on a vertical curve a distance of 100 feet to an elevation of 472.98; thence further, south, on a uniformly ascending grade a distance of 140 feet to an elevation of 475.75, thence further, south, a distance of 40 feet to an elevation of 475.50 as now established at the intersection of the west curb line of Perry Street with the north curb line of North Street.

SECTION II. That all grade points herein fixed are elevations for the top of the curbs when set.

SECTION III. That all ordinances or parts of Ordinances inconsistent herewith, be and the same are hereby repealed.

SECTION IV. That this Ordinance shall take effect and be in force from and after the earliest period allowed by law.

Passed this 17th day of March, 1927.

N. P. KERR,
President of Council.

Attest:
A. EARL EDWARDS,
Clerk of Council, Pro Tem.
Approved this 18th day of March, 1927.

RALPH C. BENEDUM,
Mayor.

Published at East Liverpool, Ohio, in The Review-Tribune, March 23 and 30, 1927.

ORDINANCE NUMBER 3018

AN ORDINANCE ESTABLISHING THE GRADE LINE OF BELMAR STREET BETWEEN WYOMING PLACE AND IDAHO STREET.

BE IT ORDAINED by the Council of the City of East Liverpool, State of Ohio:

SECTION I. That the grade line of Belmar Street between Wyoming Place and Idaho Street be and the same is hereby established as hereinafter described and set forth:

FOR THE NORTH CURB: Beginning at the intersection of the north curb line of Belmer Street with the east curb line of Wyoming Place, at an elevation of 503.50 feet above city datum and running thence in an easterly direction along the north curb line of Belmar Street, on a uniformly ascending grade, a distance of 132.00 feet to an elevation of 508.00 feet at the intersection of the north curb line of Belmar Street with the west line of Mahoning Lane; thence further, on a uniformly ascending grade, a distance of 130 feet to an elevation of 514.00 feet at the intersection of the north curb line of Belmar Street with the west curb line of Idaho Street; thence further, a distance of 30.40 feet to an elevation of 515.00 feet at the intersection of the north curb line of Belmar Street with the east curb line of Idaho Street.

FOR THE SOUTH CURB: The grades for the south curb shall be the same as established for the north curb.

SECTION II. That all grade points herein fixed are elevations for the top of the curbs when set.

SECTION III. That all Ordinances or parts of Ordinances inconsistent herewith be and the same are hereby repealed.

SECTION IV. That this Ordinance shall take effect and be in froce from and after the earliest period allowed by law.

Passed this 17th day of March, 1927.

N. P. KERR,
President of Council.

Attest:
A. EARL EDWARDS,
Clerk of Council, pro tem.
Approved this 18th day of March, 1927.

RALPH C. BENEDUM,
Mayor.

Published at East Liverpool, Ohio, in The Review-Tribune, March 23 and 30, 1927.

ORDINANCE NUMBER 3019

AN ORDINANCE ESTABLISHING THE GRADE LINE OF IDAHO STREET BETWEEN BELMAR STREET AND SANFORD STREET.

BE IT ORDAINED by the Council of the City of East Liverpool, State of Ohio:

SECTION I. That the grade line of Idaho Street between Belmar Street and Sanford Street be and the same is hereby established as hereinafter described and set forth:

FOR THE EAST CURB: Beginning at the intersection of the north curb line of Belmar Street with the east curb line of Idaho Street at an elevation of 515.00 feet above city datum, and running thence in a northerly direction with the east curb line of Idaho Street, with a uniformly ascending grade, a distance of 222.00 feet to an elevation of 522.77 feet; thence further, on a vertical curve, a distance of 100.00 feet to an elevation of 522.52 feet; thence further on a uniformly descending grade, a distance of 105.00 feet to an elevation of 518.32 feet at the intersection of the north line of King Lane with the east curb line line of Idaho Street; thence further, on a vertical curve, a distance of 70.00 feet to an elevation of 516.72 feet; thence further, on a uniformly descending grade, a distance of 293 feet to the intersection of the east curb line of Idaho Street with the south line of Sanford Street at an elevation of 515.00 feet.

FOR THE WEST CURB: Beginning at the intersection of the north curb line of Belmar Street with the west curb line of Idaho Street at an elevation of 514.00 feet above city datum, and running thence in a northerly direction with the west curb line of Idaho Street, on a uniformly ascending grade, a distance of 42 feet to an elevation of 516.47 feet; thence further on a uniformly ascending grade, a distance of 180.00 feet to an elevation of 522.77 feet; thence further on a vertical curve, a distance of 100.00 feet to an elevation of 522.52 feet; thence further on a uniformly descending grade, a distance of 105.00 feet to an alevation of 518.32 feet at the intersection of the north line of King Lane with the west curb line of Idaho Street; thence further, on a vertical curve, a distance of 70.00 feet to an elevation of 516.72 feet; thence further, on a unformly descending grade, a distance of 265.00 feet to an elevation of 515.17 feet; thence further, a distance of 34 feet to an elevation of 516.00 feet at the intersection of the west curb line of Idaho Street with the south line of Sanford Street.

SECTION II. That all grade points herein fixed are elevations for the top of the curbs when set.

SECTION III. That this Ordinance shall take effect and be in force from and after the earliest period allowed by law, and that all ordinances or parts of ordinances conflicting with this Ordinance are hereby repealed.

Passed this 17th day of March, 1927.

N. P. KERR,
President of Council.

Attest:
A. EARL EDWARDS,
Clerk of Council, pro tem.
Approved this 18th day of March, 1927.

RALPH C. BENEDUM,
Mayor.

Published at East Liverpool, Ohio, in The Review-Tribune, March 23 and 30, 1927.

ORDINANCE NUMBER 3020

AN ORDINANCE ESTABLISHING THE GRADE LINE OF SANFORD STREET BETWEEN LISBON AVENUE AND IDAHO STREET.

BE IT ORDAINED by the Council of the City of East Liverpool, State of Ohio:

SECTION I. That the grade line of Sanford Street between Lisbon Avenue and Idaho Street be and the same is hereby established as hereinafter described and set forth:

Beginning at the intersection of the east curb line of Lisbon Avenue with the south line of Sanford Street at an elevation of 524.20 feet above city datum, as now set, and running thence in an easterly direction along the south line of Sanford Street, a distance of 4 feet to an elevation of 525.00 feet; thence further, on a vertical curve, a distance of 150 feet to an elevation of 524.32; thence further, on a uniformly descending grade, a distance of 111.20 feet to the intersection of the south line of Sanford Street with the west curb line of Idaho Street, at an elevation of 516.60 feet; thence further, a distance of 30.36 feet to the intersection of the south line of Sanford Street with the east curb line of Idaho Street, at an elevation of 515.00 feet.

SECTION II. That all grade points herein fixed are elevations for the top of the curbs when set.

SECTION III. That all Ordinances or parts of Ordinances inconsistent herewith be and the same are hereby repealed.

SECTION IV. That this Ordinance shall take effect and be in force from and after the earliest period allowed by law.

Passed this 17th day of March, 1927.

N. P. KERR,
President of Council.

Attest:
A. EARL EDWARDS,
Clerk of Council.
Approved this 18th day of March, 1927.

RALPH C. BENEDUM,
Mayor.

Published at East Liverpool, Ohio, in The Review-Tribune, March 23 and 30, 1927.

ORDINANCE NUMBER 3021

DETERMINING TO PROCEED WITH THE IMPROVEMENT OF SPRING GROVE AVENUE FROM THE LINCOLN HIGHWAY TO WYOMING AVENUE BY GRADING THE SAME.

BE IT ORDAINED by Council of the City of East Liverpool, State of Ohio: (three-fourths of all the members elected thereto concurring).

SECTION I. That it is hereby determined to proceed with the improvement of Spring Grove Avenue from the Lincoln Highway to Wyoming Avenue by grading the same and doing everything else necessary or essential for the proper completion of said improvement in accordance with Resolution Number 397 passed and approved November the 4th, 1926, and in accordance with the plans, profiles, specifications and estimates heretofore prepared by the City Engineer, approved and adopted by Council and now on file in the Office of the Engineer.

SECTION II. That all claims for damages resulting therefrom shal be judicially inquired into after the completion of said improvement. And the City Solicitor be and he is hereby authorized and directed to institute proceedings in a Court of competent jurisdiction to inquire into such claims.

SECTION III. That the whole cost of said improvement, less one-fiftieth thereof and the cost of intersections, shall be assessed by the foot frontage upon the following described lots and lands, to-wit:

All lots and lands bounding and abutting upon said proposed improvement, which said lots and lands are hereby determined to be specially benefitted by said improvement; and the cost of said improvement shall include the expense of the preliminary and other surveys, and of printing and publishing the notices, resolutions and ordinances required, and the serving of said notices, the cost of construction, together with interest on bonds issued in anticipation of the collection of deferred assessments, and all other necessary expenditures.

SECTION IV. That the assessments so to be levied shall be paid in five annual installments, with interest on deferred payments at the rate of five per cent per annum; provided, that the owner of any property assessed may, at his option, pay such assessment in cash within thirty days from and after the passage of the assessing ordinance, in which case said cash assessment shall not include any item of interest upon bonds to be issued in anticipation of the collection of deferred installments of assessments.

SECTION V. That notes of the City of East Liverpool, Ohio, shall be issued in anticipation of the levy of special assessments or of the issuance of bonds; and bonds of the City of East Liverpool, Ohio, shall be issued in anticipation of the collection of special assessments by installments and in an amount equal thereto, or sufficient for that purpose.

SECTION VI. That the remainder of the entire cost of said improvement, not specially assessed, including the cost of intersections, together with the cost of any real estate or interest thereon, purchased or appropriated, and the costs and expenses of any appropriation proceedings therefore, and the damages awarded any owner of adjoining lands and interest thereon, and the costs and expenses of any such award, shall be paid out of the general fund.

SECTION VII. That the Director of Public Service be and he is hereby authorized and instructed to make and execute a written contract for said improvement with the lowest and best bidder after advertisement according to law.

SECTION VIII. That this Ordinance shall take effect and be in force from and after the earliest period allowed by law.

Passed this 17th day of March, 1927.

N. P. KERR,
President of Council.

Attest:
A. EARL EDWARDS,
Clerk of Council, Pro Tem.
Approved this 18th day of March, 1927.

RALPH C. BENEDUM,
Mayor.

Published at East Liverpool, Ohio, in The Review-Tribune, March 23 and 30, 1927.

ORDINANCE NUMBER 3022

AN ORDINANCE ACCEPTING APPLICATION FOR ANNEXATION OF TERRITORY.

BE IT ORDAINED by the Council of the City of East Liverpool, State of Ohio:

SECTION I. That the application of the City of East Liverpool, Ohio, for the annexation of the following described territory in the County of Columbiana and adjacent to the City of East Liverpool, Ohio, to-wit:

TRACT 1.

Beginning at a point on the west line of Section 24, T 5, R 1, 600 feet north of the northwest corner of Spring Grove Cemetery, said point being at an angle in the present corporation line, and running thence with the section line, North, to the northeast corner of said Section 24; thence with the west line of Section 35, T 6, R 1, North, to a point west of the Lincoln Highway and distant therefrom 220 feet at right angles; thence on a line parallel to and 220 feet from said west line of Lincoln Highway to a point on the north line of Fisher Park produced westdarly; thence with the north line of Fisher Park, East, to the northeast corner of Fisher Park; thence with the east line of Fisher Park, southwardly, to its intersection with the south line of Section 33 and the present corporation line; thence with the present corporation line, west, to its intersection with the east line of the Lincoln Highway; thence with the east line of the Lincoln Highway, southwestwardly, to an angle in the present corporation line; thence with the present corporation line, West, to the place of beginnig.

TRACT 2.

Beginning at a point on the present corporation line and south line of Section 34, T 6, R 1, where the west line of Lot No. 6250 in Maplewood Addition produced southwardly, intersects said south line of Section 34; and running thence with the west line of Lots Number 6250, 6261, 6272 and 6283 to the north line of Maplewood Addition; thence with the north line of Maplewood Addition, west, to the west line of Section 34; thence with the west line of Section 34, North, to the mid-section line; thence with the mid-section line, East, to a point 330 feet west of the center line of the Calcutta Road; thence on a line parallel to and distant 330 feet west of the Center line of the Calcutta Road; to the north line of Section 34; thence with the north line of Section 34, East, to a point 990 feet east of the center of the Calcutta Road; thence south, 330 feet; thence west, 330 feet to the center line of a 60 foot road; thence with the center line of said 60 foot road, and parallel to a distance 660 feet east of the center line of the Calcutta Road, South, to a point 25 feet south of the mid-section line; thence on a line parallel to and 25 feet south of the mid-section line, East, to its intersection with the west line of the Thompson Park Road; thence with the west line of the Thompson Park Road in a southerly and easterly direction to its intersection with the present corporation line near Race Street; thence with the present corporation line in a southwesterly direction to the north line of lands of Anderson, Lake and others; thence further with the present corporation line and with the north line of Lands of Anderson, Lake and others, West, to a point 150 feet east of the east line of St. Clair Avenue, also known as Calcutta Road; thence further with the present corporation line and parallel to and 150 feet east of the east line of St. Clair Avenue, northwardly to an angle in the present corporation line near the entrance to Riverview Cemetery; thence further with the present corporation line, West, to the east line of St. Clair Avenue; thence further with the east line of St. Clair Avenue, northwardly to its intersection with the south line of Section 34; thence further with the south line of Section 34 and with present corporation line, West, to the place of beginning.

TRACT 3.

Commencing at an angle in the southerly line of Hunt's Lane, said angle being located on the present corporation line and running thence with said southerly line of Hunt's Lane and with same produced eastwardly to its intersection with the present corporation line in Lee Street; thence with the present corporation line South to an angle in said line; thence further with present corporation line, and along a line parallel to and 16 feet north of the south line of Harker Street to an angle in said corporation line; thence further with present corporation line, west, to the place of beginning.

TRACT 4.

Beginning at a point on the south line of Section 35, T 6, R 1, where the southerly line of Calhoun Street in Englewood Addition produced westwardly would intersect said south line fo Section 35; and running thence along said south line of Calhoun Street eastwardly to its intersection with the east line of Line Street in William Calhoun's Addition; thence with said east line of Line Street, northeastwardly, to its intersection with the south line of Calhoun Street in Calhoun's Addition; thence with the southl ine of Calhoun Street eastwardly to the east line of Valley Avenue; thence in an eastwardly direction to an angle in the present corporation line, said angle being situated in the north line of Pennsylvania Avenue 763 fet, west of Deidrick and Foresters west line; thence with the present corporation line and the north line of Pennsylvania Avenue westwardly, to its intersection with the south line of Section 35; thence further with the present corporation line and with the south line of Section 35, West, to the place of beginning.

An accurate map of which territory, together with the petition for its annexation, and other papers relating thereto, and a certified transcript of the proceedings of the County Commissioners in relation thereto are on file with the Clerk of the Council of said City of East Liverpool, Ohio, be and the same is hereby accepted.

SECTION II. This Ordinance shall take effect nad be in force from and after the earliest period allowed by law.

Passed this 17th day of March, 1927.

N. P. KERR,
President of Council.

Attest:
A. EARL EDWARDS,
Clerk of Council, Pro Tem.
Approved by the Mayor this 18th day of March, 1927.

RALPH C. BENEDUM,
Mayor.

Published at East Liverpool, Ohio, in The Review-Tribune, Mar. 23 and 30, 1927.

ORDINANCE NUMBER 3023

DETERMINING TO PROCEED WITH THE IMPROVEMENT OF SEWER DISTRICT NUMBER TWO AND SUTTON ALLEY FROM THE EAST LINE OF PEAKE STREET TO THE WEST LINE OF LINCOLN AVENUE BY CONSTRUCTING THEREIN A SANITARY SEWER OF HARD BURNED VITRIFIED SEWER PIPE.

BE IT ORDAINED by the Council of the City of East Liverpool, State of Ohio: (Two-thrids of all the members elected therto concurring):

SECTION I. That it is hereby determined to proceed with the improvement of Sewer District Number Two and Sutton Alley from the east line of Peake Street to the west line of Lincoln Avenue by constructing therein a sanitary sewer of hard burned vitrified sewer pipe, together with all necessary manholes, flush tanks, branch connections and doing everything else necessary or essential for the proper completion of said improvement, in accordance with the plans, specifications, estimates and profiles, specifications and estimates heretofore reported by the City Engineer, approved and adopted by Council and now on file in the office of the Director of Public Service; and in accordance with Resolution Number 396, passed October 21st, 1926, and approved October 22nd, 1926.

SECTION II. That the grade of said sewer shall be shown on said plans, profiles, and specifications, which are by reference made a part hereof.

SECTION III. That all claims for damages resulting therefrom shall be judicially inquired into after the proper completion of the proposed improvement. And the City Solicitor be and is hereby authorized and directed to institute proceedings in a Court of competent jurisdiction to inquire into such claims.

SECTION IV. That the whole cost of said improvement, less one-fiftieth (1/50) thereof, shall be assessed by the foot frontage upon the following described lots and lands, to-wit:

All lots and lands bounding and abutting upon the proposed improvement between and including the termini of said improvement, which said lots and lands are hereby determined to be specially benefited by said improvement, and in an amount to be levied and assessed, respectively, pursuant hereto; and that the cost of said improvement shall include the cost and expense of the preliminary and other surveys, and of printing and publishing the notices, resolutions and ordinances required, and the serving of said notices, the cost of construction, together with interest on notes and bonds issued in anticipation of the levy and collection of deferred assessments, and all other necessary expenditures.

SECTION V. That the assessments so to be levied shall be paid in five (5) annual installments with interest on deferred payments, at the same rate as shall be born by the bonds to be issued in anticipation of the levy and collection thereof; said rate not to exceed six per cent (6%) per annum; provided, however, that the owner of any property assessed may, at his option, pay such assessment in cash within thirty (30) days after the passage of the assessing ordinance.

SECTION VI. That bonds of the City of East Liverpool, Ohio, shall be issued in anticipation of the levy and collection of assessments by installments and in an amount equal thereto.

SECTION VII. That the remainder of the entire cost of said improvement not specially assessed, shall be paid by the issuance of bonds, in the manner provided by law.

SECTION VIII. That said improvement is hereby declared to be conducive to and necessary for the public health, convenience and welfare.

SECTION IX. That the Director of Public Service be and he is hereby authorized and directed to make and execute a written contract for said improvement with the lowest and best bidder after advertisement according to law.

SECTION X. That this Ordinance shall take effect and be in froce from and after the earliest period allowed by law.

Passed this 17th day of March, 1927.

N. P. KERR,
President of Council.

Attest:
A. EARL EDWARDS,
Clerk of Council, Pro Tem.
Approved by the Mayor this 18th day of March, 1927.

RALPH C. BENEDUM,
Mayor.

Published at East Liverpolo, Ohio, in The Review-Tribune, Mar. 23, and 30, 1927.

ORDINANCE NUMBER 3024

AN ORDINANCE AUTHORIZING THE PUBLIC SAFETY-SERVICE DIRECTOR TO DRAW WARRANTS UPON THE PROPER FUNDS FOR THE AMOUNTS HEREINAFTER SPECIFIED.

WHEREAS, during the former administration of the Municipal Government of the City of East Liverpool, Ohio, certain contracts were entered into for the payment of labor, furnishing of materials or rentals of apparatus to said city which inured to the benefits of said City, and

WHERAS, although said contracts were not in strict confirmity to the aw, said City received the full benefits, and

WHEREAS, the amounts charged for said labor, materials nad rentals were reasonable and fair and the Council of said City as now composed, recognizes the moral obligations, if not a strictly legal obligation, to pay said indebtedness, now, therefore

BE IT ORDAINED by the Council of the City of East Liverpool, State of Ohio:

SECTION I. That the Public Safety-Service Director be and he is hereby instructed to draw warrants upon the proper funds heretofore appropriated for the purpose and to pay the following gamounts:

Monongahela & Ohio Dredging Company, Pittsburgh, Penna. Pay for Dredging of the City Wharf	$ 700.00
F. L. Cox, Kensington, Ohio, Rental of pump	33.00
D. F. Nellis & Sons Company, East Liverpool, Ohio, for paving Bradshaw Avenue	163.00
paving E. 4th Street at Carnegie library	495.00
paving Broadway at Carnegie library	325.94
Total for D. F. Nellis & Sons Co.	984.74
Winland Bros East Liverpool, Ohio Paving at Fire Station	739.83
Salineville Motor Company, Salineville, Ohio, for balance due on scraper	700.00
John W. Moore, to meet deficiency in appropriation for balance of salary due for 1926, Safety Department $2.33, Service Department, 13.57--Total	15.90
TOTAL	$3173.47

SECTION II. That this Ordinance shall take effect and be in force from and after the earliest period allowed by law.

Passed this 17th day of March, 1927.

N. P. KERR,
President of Council.

Attest:
A. EARL EDWARDS,
Clerk of Council, pro tem.
Approved this 18th day of March, 1927.

RALPH C. BENEDUM,
Mayor.

Published at East Liverpool, Ohio, in The Review-Tribune, March 23 and 30, 1927.

ORDINANCE NUMBER 3025

DETERMINING TO PROCEED WITH THE IMPROVEMENT OF SEWER DISTRICT NUMBER THREE AND ERIE STREET FROM THE WEST LINE OF LOT NUMBER 2004 TO DEWEY STREET AND DEWEY STREET FROM ERIE STREET TO MANHOLE AT INTERSECTION OF DEWEY STREET AND PENNSYLVANIA AVENUE BY CONSTRUCTING THEREIN A SANITARY SEWER OF HARD BURNED VITRIFIED SEWER PIPE.

BE IT ORDAINED by the Council of the City of East Liverpool, State of Ohio: (Two-thirds of all the members elected thereto concurring):

SECTION I. That it is hereby determined to proceed with the improvement of Sewer District Number Three and Erie Street from the west line of Lot Number 2004 to Dewey Street and Dewey Street from Erie Street to manhole at intersection of Dewey Street and Pennsylvania Avenue by constructing therein, to-wit: along nad on Erie Street form the west line of Lot Number 2004 to Dewey Street and on and along Dewey Street from Erie Street to manhole at intersection of Dewey Street and Pensylvania Avenue, a sanitary sewer of hard burned vitrified sewer pipe together with all necessary manholes, flush tanks, branch connections and doing everything else necessary or essential for the proper completion of said improvement in accordance with Resolution Number 379, passed and approved August 2nd, 1926; and in accordance with the plans, profiles, specifications and estimates heretofore prepared by the City Engineer, approved and adopted by Council and now on file in the Office of the Director of Public Service.

SECTION II. That the grade of said sewer shall be shown on said plans, profiles, and specifications, which are by reference made a part hereof.

SECTION III. That all claims for damages resulting therefrom shall be judicially inquired into after the proper completion of the proposed improvement. And the City Soliciter be and is hereby authorized and directed to institute proceedings in a Court of competent jurisdiction to inquire into such claims.

SECTION IV. That the whole cost of said improvement, less one-fiftieth (1/50) thereof, shall be assessed by the foot frontage upon the following described lots and lands, to-wit:

All lots and lands bounding and abutting upon the proposed improvement, between and including the termini of said improvement, which said lots and lands are hereby determined to be specially benefited by said improvement, and in an amount to be levied and assessed respectively, pursuant hereto; and that the cost of said improvement shall include the cost and expense of the preliminary and other surveys, and of printing and publishing the notices, resolutions and ordinances required and the serving of said notices, the cost of construction, together with interest on notes and bonds issued in anticipation of the levy and collection of deferred assessments, and all other necessary expenditures.

SECTION V. That the assessments so to be levied shall be paid in five (5) annual installments with interest on deferred payments, at the same rate as shall be borne by the bonds to be issued in anticipation of the levy and collection thereof; said rate not to exceed six per cent (6%) per annum; provided, however, that the owner of any property assessed may, at his option, pay such assessment in cash within thirty (30) days after the passage of the assessing ordinance.

SECTION VI. That bonds of the City of East Liverpool, Ohio, shall be issued in anticipation of the levy and collection of assessments by installments and in an amount equal thereto.

SECTION VII. That the remainder of the entire cost of said improvement not specially assessed, shall be paid by the issuance of bonds, in the manner provided by law.

SECTION VIII. That said improvement is hereby declared to be conducive to and necessary for the public health, convenience and welfare.

SECTION IX. That the Director of Public Service be and he is hereby authorized and directed to make and execute a written contract for said improvement with the lowest and best bidder after advertisement according to law.

SECTION X. That this Ordinance shall take effect and be in froce from and after the earliest period allowed by law.

Passed this 17th day of March, 1927.

N. P. KERR,
President of Council.

Attest:
A. EARL EDWARDS,
Clerk of Council, Pro Tem.
Approved by the Mayor this 18th day of March, 1927.

RALPH C. BENEDUM,
Mayor.

Published at East Liverpool, Ohio, in The Review-Tribune, Mar. 23, and 30, 1927.

NOTICE OF ORDER OF DELIVERY IN REPLEVIN PROOF OF PUBLICATION. REPLEVIN

The Municipal Court of East Liverpool, Ohio:
George Russo, Minerva Street, East Liverpool, Ohio, Plaintiff vs. Carmon Hissom as Bailiff of The Municipal Court of East Liverpool, Ohio; H. F. Chambers D. B. A. The Chambers Company and Herbert S. Garey, doing business under the firm name and style as The G. & R. Service, Defendants.

No.——

PUBLICATION NOTICE.

On the 8th day of March 1927, said Court issued an Order of Delivery in Replevin in the above action for the return to the plaintiff, George Russo, the following described goods and property now unlawfully detained, as follows, to-wit: One Library Table, One Roll-Top Desk, one 6x9 rug, one 4½ foot strip of carpet, one chair, three kitchen chairs, one Costumer (coat rack), one center table, one Clock, one two-drawer Steel Filing Cabinet and two window shades, said property being located and stored in the warehouse of The P. Milliron Storage and Transfer Company, East 2nd Street, East Liverpool, Ohio, in the name of Herbert S. Garey, doing business under the firm name and style of the G. & R. Service, East Liverpool, Ohio. Said cause will be for hearing on and after April 27th, 1927.

GEORGE RUSSO,
Plaintiff.

March 8th, 1927.
G. Jay Clark, Attorney.
Published at East Liverpool, Ohio, in The Review-Tribune, Mar. 9, 16, 23, 30 and April 6 and 13, 1927.

THE STATE OF OHIO
COLUMBIANA COUNTY, ss
LISBON, O., March 11, 1927.

Notice is hereby given that Jas. F. McGarry, has been appointed Administrator de bonis non of the estate of Rose Ann Myers, deceased.

LODGE RIDDLE,
Probate Judge.

Published at East Liverpool, Ohio, in The Review-Tribune, Mar. 16, 23, 30, 1927.

THE STATE OF OHIO
COLUMBIANA COUNTY, ss
LISBON, O., March 12, 1927.

Notice is hereby given that Curtis Farmer has been appointed Executor of the estate of Nancy Farmer, deceased.

LODGE RIDDLE,
Probate Judge.

Brookes & Thompson,
Attorneys.
Published at East Liverpool, Ohio, in The Review-Tribune, Mar. 16, 23, 30, 1927.

THE STATE OF OHIO
COLUMBIANA COUNTY, ss
LISBON, O., March 10, 1927.

Notice is hereby given that Elizabeth Fullber has been appointed Executrix of the estate of Margaret Smith, deceased.

LODGE RIDDLE,
Probate Judge.

Cochran & Crawford, Attorneys.
Published at East Liverpool, Ohio, in The Review-Tribune, Mar. 16, 23, 30, 1927.

NOTICE FOR BIDS.

Sealed bids will be received by the Director of Public Service and safety of the City of East Liverpool, Ohio, at the office of said Director in said City, until 12 o'clock noon, on Monday, the 4th day of April, 1927, for any and all the items herein enumerated, and said bids will be opened on said day and hour, to-wit:

One Hundred Seventy-five (175) tons Sulphate of Alumina.
One Hundred Twenty-five (125) tons Pebble or Hydrated Lime.
One Thousand (1000) tons Run of Mine Coal.
Five Thousand (5000) tons Slack Coal.

Deliveries on above named commodities to be made as needed.

Bids will be received at the same time and place for one Automobile Truck of one and one-half (1½) or two (2) ton capacity, as may be determined.

All envelopes containing bids shall be addressed to the Director of Public Service and Safety, East Liverpool, Ohio. The right is hereby reserved to reject any and all bids.

By Order of the Director of Public Service and Safety.

J. W. MOORE,
As Director.

East Liverpool, Ohio, March 22, 1927.
Published at East Liverpool, Ohio, in The Review-Tribune, March 23 and 30, 1927.

STATE OF OHIO
COLUMBIANA COUNTY, ss:
IN THE COURT OF COMMON PLEAS

Wanda Bowland, Plaintiff, vs. Frank M. Allman, Clyde F. Allman, a minor over fourteen years of age, Defendants.

LEGAL NOTICE.

Frank M. Allman and Clyde F. Allman, defendants herein, who reside at R. F. D. No. 72, Parkersburg, Wood County, in the State of West Virginia, will take notice that on the 21st day of March, 1927, the plaintiff, Wanda Bowland filed her petition against them in the Court of Common Pleas, the same being cause number 18360 in said court for the Partition of certain real estate in said petition described, towit: Situated in the city of East Liverpool, County of Columbiana, State of Ohio, and bounded and described as follows: beginning at the northe

Cases Before Court.

Judge J. Harold Brennan, of Wheeling, who is presiding in circuit court at New Cumberland, disposed of several cases yesterday which had been held over from last week. The term will close this week.

Hearing on Boxing Bill.

Measure legalizing boxing in the state will probably be brought up in the house of delegates next week. Hearing was held on the bill last night by the house committee on military affairs when opponents of the measure were heard.



4 out of 5 start too late

Among the people you see today, four out of five past forty (and many younger) are victims of Pyorrhea—simply because they started too late to protect teeth and gums.

Pyorrhea starts with tender, bleeding gums. Unchecked, it undermines youth and health and often results in loss of teeth, neuritis, ulcers, rheumatism or other serious diseases.

But have no fear. If you start in time, you can prevent or check the inroads of Pyorrhea. See your dentist at least twice a year. And start using Forhan's for the Gums.

This dentifrice thwarts Pyorrhea or checks it. It is the formula of R. J. Forhan, D. D. S., a recognized specialist in Pyorrhea.

Forhan's firms the gums, keeps them healthy. It protects teeth and keeps them white.

Don't gamble with health! Start the Forhan morning-and-night habit, now. Teach your children to use it, too, as health-insurance. Play safe. Get a tube today. At all druggists, 35c and 60c.



Forhan's *for the gums*

MORE THAN A TOOTH PASTE . . . IT CHECKS PYORRHEA



You can be sure of this

Thousands are keeping breath sweet and fresh this new way. We promise you'll never go back to ordinary mouthwashes that only conceal unpleasant breath with embarrassing odors of their own after you have used [illegible] Antiseptic Refreshant. Try it.

CHESTER

Abrams & Abrams, Newsdealer, Fifth Street, has charge of The Review-Tribune circulation. Leave subscriptions, orders, advertisements, etc., with him. Bell Phone 496.

ROAD MEASURES IN LOWER HOUSE

Senate Bill for Seven Favorite Routes Opposed by Committee.

Two road bills which in the initial session were designated as emergency measures were reported yesterday in the house of delegates by the roads committee.

One, providing for issue of bonds to replace those redeemed from earlier issues, was not satisfactory to the committee as it passed the senate and in place of the senate provisions for seven favored routes the house committee recommended a return to the basis of allotment among the counties. It proposes to strike out the section of the bill setting aside $2,000,000 for the selected routes, and to insert in its place the provision of past bond laws, that 80 per cent. of the funds be divided among the counties and the remaining 20 per cent. spent at the discretion of the state road commission.

At the same time it reported on another bill which would have permitted use of county, district and municipal road funds on state routes, a permission not granted under the present state road law. Considerable limitation of this right also was favored by the committee which proposed striking out all the part of the bill which would permit the use of county and district general levy road funds and would hold the privilege only to special levies and bond issues.

Suggestion that immediate action be taken on these bills seemed likely to draw opposition and the request was withdrawn, leaving to come up, on the amendment stage in the house tomorrow.

The senate meantime went through its calendar with only minor interruptions, one of which centered on a bill to permit healing by prayer. Already having reached its second reading in the upper branch with a favorable report from the committee on medicine, the bill struck a snag and with Senator Alderson urging that it be turned over to the judiciary and Senators Hiner and Hallanan opposing that motion, the senate decided by a vote of 14 to 9 to send it back to the committee room.

"BLUES" LEADING BIBLE CONTEST

Attendance contest between the "Reds" and "Blues" of the First Christian church Bible school will close on Easter Sunday, April 17. Last Sunday the "Blues" made a gain of 23 points, taking the lead from their opponents.

Plans have been arranged for a special program to be given Sunday morning in charge of Miss Elizabeth Milligan, Mrs. Fred Goddard, Miss Ardith McGraw and Harrison Smith. Children of the Sunday school met this afternoon for Bible drills.

The attendance last Sunday was 389 when "Cradle Roll Day" was observed. It is expected that approximately 400 will attend Sunday morning.

NAZARENE CHURCH REVIVAL MEETS

Revival meetings in the Church of the Nazarene are growing in interest and being largely attended. The sermons are being delivered by Rev. Lulu Kell, former pastor of the Newell Nazarene church.

Services will be held every night until April 8. Three meetings will be held Sunday.

MISSION SOCIETY TO HOLD MEETING

Members of the Women's Home and Foreign Missionary society of the First Presbyterian church will meet tomorrow night in the church. Mrs. J. A. Stephenson will be the hostess.

Devotionals will be in charge of Mrs. Gilliland. Mrs. Miller will have as her subject "Japanese Education," while "Restricted Immigration," will be the topic of Miss Gilliland. Roll call subject is "God's Promises."

Birth Announced.

Announcement is made of the birth of a son to Mr. and Mrs. Harry Jackson of Lawrenceville, born Saturday, March 26.

LOYAL SONS WILL HOLD MEETING

Members of the Loyal Sons class of the First Christian church will meet tomorrow night with Rufus Casto at his home in Third street. Members will meet at Huff's drug store. Following the business session refreshments will be served. Members and elders of the church board are invited to attend. Earl Wilson, president of the class, will preside. James Halladay is the teacher.

Plans will be discussed at this session for the purchase of a bell for the church. Members of the class have been working on the project for about five years raising funds.

Scouts To Meet.

Members of Boy Scout troop No. 24 will meet tomorrow night in the basement of the First United Presbyterian church. Session will be in charge of Scoutmaster Rev. W. J. H. McKnight.

County Court To Meet.

Regular meeting of the Hancock county court will be held next Monday in the courthouse at New Cumberland. Routine business will be transacted.

Recovering from Operation.

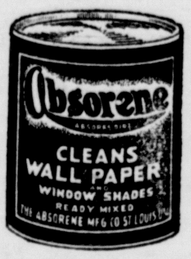
Mrs. Vernon Allison, Adolphus street, who underwent an operation recently in the East Liverpool City hospital, is reported recovering.

Many Attend Euchre.

Large crowd attended the euchre and social last night in the I. O. O. F.-K. of P. hall under the auspices of both lodges.

Time to Clean

WALL PAPER
WINDOW SHADES
FRESCOING



There's Only ONE Disinfectant Cleaner

ABSORENE



SPECIAL PRICES

On These Highly Advertised

Detroit Jewel Gas Ranges

Priced from $38 to $96.50.

With or without WILCO OVEN HEAT REGULATOR.

8 Patterns to Pick From.

"They Bake Better"

TUNCAN IRON LINING

As near rust-proof as possible.

With Utility Drawer.

We Deliver and Connect to the Flue

We Do and Always Appreciate Your Patronage.

We Promise Prompt and Efficient Service.

CHESTER CASH HARDWARE

Phone 512.

RIVER RAILROAD CO.
YOUNGSTOWN & OHIO

Electric passenger service to Lisbon, Leetonia, Youngstown, Salem, Alliance and Canton. Cars leave Diamond, Liverpool, every hour from 6:30 a. m.; 11:30 p. m. car to Leetonia only. Cars leave terminal station at 20 minutes past the hour.

The Wm. T. Anderson Company

PITTSBURGH COAL

Moving and General Hauling

Yards R. R. and Beleak St.

Phone 1278.

COAL

PITTSBURGH COAL
West Virginia Splint
Pocahontas Smokeless
The Enterprise Coal Co.
Phone 99. 652 Walnut St.

ERLANGER'S

ALWAYS FOR THE BEST VALUES

Corner Fifth and Washington Sts. East Liverpool, Ohio.

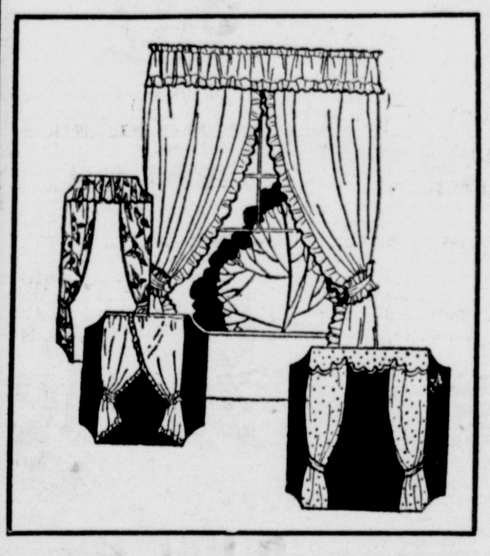
Grand Opening

SATURDAY

APRIL 2nd

Of Our New Women's Ready-to-Wear and Millinery Departments

Watch For Our Advertisements



Wanted 50 Extra Sales-People For Saturday, April 2.

GRAND OPENING

Of Our Newly Remodeled Store — Apply at once in person—

Experienced Parties Preferred.

AN IMPORTANT SALE

Spring Curtains

Beautiful curtains that will add greatly to the beauty of the home, giving it a new freshness obtained in no other way.

At Special Price Savings

$1.00 and $1.25 Spring Curtains

SPECIAL AT

79c

Made of beautiful curtain materials with colored ruffled edges with tie-backs to match — Also white with white or colored figured centers, ruffled edges — 2¼ yards long.

Regular $1.49 Marquisette Curtains

SPECIALLY PRICED

$1.00

Of Marquisette with allover patterned centers, with ruffled edges — also plain Marquisettes with lace inserted corners — hemmed borders — 2¼ yards long.

—Down Stairs Store.

SPRING CURTAINS

$2.98

High Grade Values at-- Our biggest variety of curtains and the best values at their price—beautiful voiles with lace inserts and hemstitched hems — Rayon silk ecru curtains with self-figured centers and ruffled edges — Voile Curtains with colored borders and color trimmed ruffles — 2 1-4 yards long.

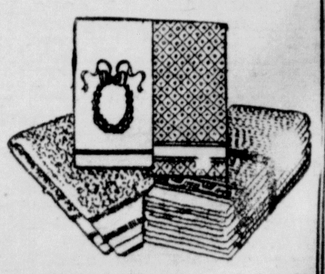
—Erlanger's Down Stairs Store.

MILL-END TOWEL SALE

Regular 50c and 65c Grades Turkish Towels

Some Slightly Imperfect Wonderful Values At This Sale Price.

29c



A big lot of them including all white or with colored cross bars—colored Terry or woven borders — Plain or colored hems — A remarkable group of Mill-End Towels at a bargain price.

Ceramic Theatre 4 DAYS STARTING Today

BEERY SHOWS HOW THEY DID IT BACK IN THE GOOD OLD BROWN DERBY DAYS

ADOLPH ZUKOR and JESSE L. LASKY'S Presents

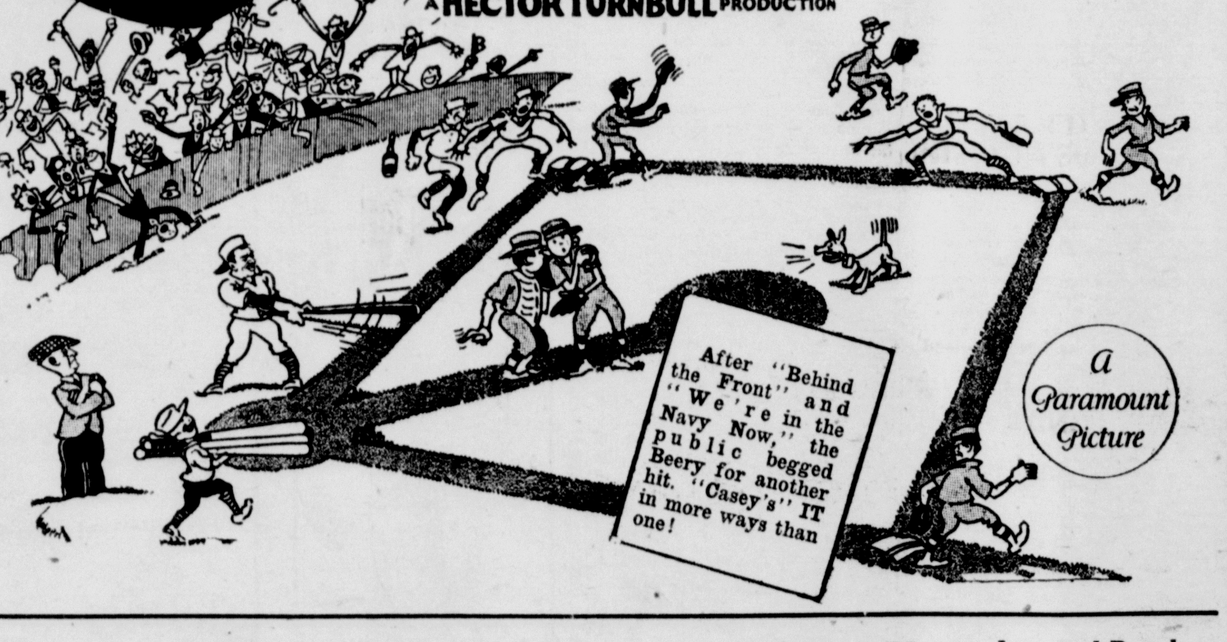
WALLACE BEERY IN

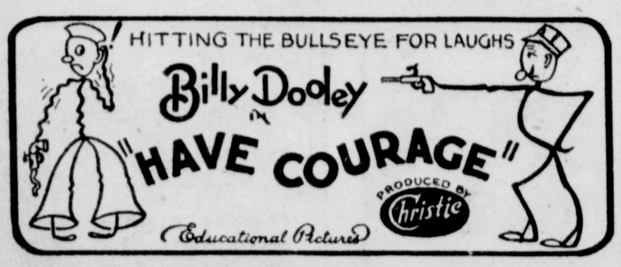
"Casey at the Bat"



with FORD STERLING - ZASU PITTS STERLING HOLLOWAY

A HECTOR TURNBULL PRODUCTION





Delightful Orchestra Music Late and Popular Old and Tuneful

INTERNATIONAL NEWS

AESOP'S FABLES

MATINEE — CHILD. 15c. ADULTS 30c. NIGHT — CHILD. 20c. ADULTS 50c.

Coming Clara Bow and Ester Ralston Two Beauties United in a Picture

"Children of Divorce"